

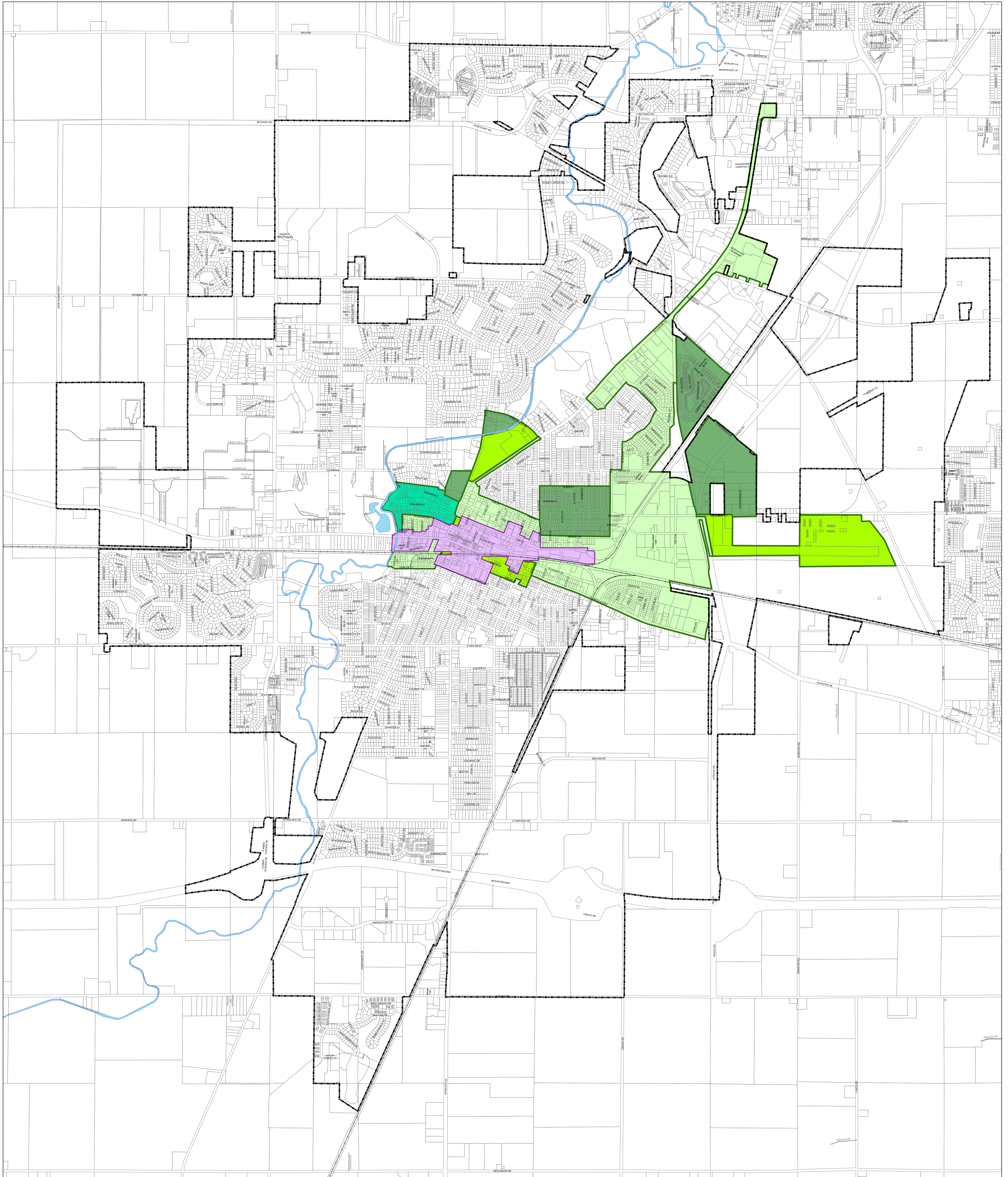





Tax Increment Finance (TIF) Districts



©Community Development/Zoning w/ Addresses 5/5/04.mxd
Created 10/30/2014 DJE
Last Updated 3/19/2019 DJE

District

-  Central Area TIF - 1985 Base Year - Property & Sales Tax
-  Central Area TIF - 1985 Base Year - Property Tax Only
-  Central Area TIF Amended - 1994 Base Year - Property Tax Only
-  Central Area TIF 5 - 2008 Base Year - Property Tax Only
-  TIF 3 - 2018 Base Year - Property Tax Only

