



200 South Fourth Street
DeKalb, Illinois 60115
815.748.2000 • cityofdekalb.com

Reports and Statistics

November 2015

DeKalb Fire Department

700 Pine Street
DeKalb, Illinois 60115

815.748.8460 phone
815.748.8497 fax

www.cityofdekalb.com/DFD.htm
www.facebook.com/dekalbfire

**DeKalb Fire Department
November 2015 Overtime Comparison
to 2014**

November 2015

	<u>Hours</u>	<u>Average OT Rate</u>	<u>Average Dollars</u>
Acting Pay	332.25	\$ 3.211	\$ 1,066.82
Admin	13.00	\$ 47.727	\$ 620.45
AM Person Needs	-	\$ 47.727	\$ -
Early Arrival	11.50	\$ 47.727	\$ 548.86
EMS	24.00	\$ 47.727	\$ 1,145.45
Fill In	208.50	\$ 47.727	\$ 9,951.08
Fire	28.00	\$ 47.727	\$ 1,336.36
Fire Investigation	-	\$ 47.727	\$ -
Fire Prevention	-	\$ 47.727	\$ -
Haz Mat	35.00	\$ 47.727	\$ 1,670.45
Holdover	22.00	\$ 47.727	\$ 1,049.99
Pub Ed	4.00	\$ 32.000	\$ 128.00
Radio	-	\$ 32.000	\$ -
Recalls	57.75	\$ 47.727	\$ 2,756.23
Safety	-	\$ 47.727	\$ -
SCBA	8.50	\$ 32.000	\$ 272.00
Special Event	274.25	\$ 39.000	\$ 10,695.75
TRT	-	\$ 47.727	\$ -
Vehicles	<u>10.50</u>	\$ 40.000	\$ <u>420.00</u>
Totals	1,029.25		\$ 31,661.44

November 2014

	<u>Hours</u>	<u>Using FY16 OT Rate for Direct Comparison of Dollars</u>	<u>Average Dollars</u>
Acting Pay	288.00	\$ 3.211	\$ 924.74
Admin	41.25	\$ 47.727	\$ 1,968.74
AM Personnel	-	\$ 47.727	\$ -
Early Arrival	14.00	\$ 56.537	\$ 791.52
EMS	15.00	\$ 47.727	\$ 715.91
Fill In	148.50	\$ 47.727	\$ 7,087.46
Fire	-	\$ 47.727	\$ -
Fire Investigation	-	\$ 47.727	\$ -
Fire Prevention	-	\$ 47.727	\$ -
Haz Mat	-	\$ 47.727	\$ -
Holdover	11.00	\$ 47.727	\$ 525.00
Pub Ed	3.00	\$ 32.000	\$ 96.00
Radio	-	\$ 32.000	\$ -
Recalls	42.00	\$ 47.727	\$ 2,004.53
Safety	-	\$ 47.727	\$ -
SCBA	-	\$ 32.000	\$ -
Special Event	102.75	\$ 39.000	\$ 4,007.25
TRT	-	\$ 47.727	\$ -
Vehicles	<u>-</u>	\$ 40.000	\$ -
Totals	665.50		\$ 18,121.15

**DeKalb Fire Department
November 2015 Time Off Comparison
to 2014**

November 2015

	<u>Hours</u>	<u>Average Hourly Rate</u>	<u>Average Dollars</u>
Admin Leave	0	31.818	\$ -
Bereavement	0	31.818	\$ -
Comp Used	18	31.818	\$ 572.72
Excused	244.00	31.818	\$ 7,763.59
Illness - Family	48.00	31.818	\$ 1,527.26
Illness - Self	330.00	31.818	\$ 10,499.94
Illness - Long Term	-	31.818	\$ -
Kelly Day	1,032.00	31.818	\$ 32,836.18
Suspension	-	31.818	\$ -
Light Duty	-	31.818	\$ -
Off Duty Injury	-	31.818	\$ -
Unpaid Leave	-	31.818	\$ -
Vacation	1,392.00	31.818	\$ 44,290.66
Work Comp	<u>240.00</u>	31.818	<u>\$ 7,636.32</u>
Totals	3,304.00		\$ 105,126.67

November 2014

	<u>Hours</u>	<u>Using FY16 Hourly Rate for Direct Comparison of Dollars</u>	<u>Average Dollars</u>
Admin Leave	0	31.818	0
Bereavement	0	31.818	\$ -
Comp Used	12	31.818	\$ 381.82
Excused	7.00	31.818	\$ 222.73
Illness - Family	87.00	31.818	\$ 2,768.17
Illness - Self	193.25	31.818	\$ 6,148.83
Kelly Day	984.00	31.818	\$ 31,308.91
Light Duty	-	31.818	\$ -
Off Duty Injury	168.00	31.818	\$ 5,345.42
Unpaid Leave	-	31.818	\$ -
Vacation	1,608.00	31.818	\$ 51,163.34
Work Comp	<u>-</u>	31.818	<u>\$ -</u>
Totals	3,059.25		\$ 97,339.22

Monthly Requests for Emergency Service

	July	August	September	October	November	December	January	February	March	April	May	June	totals	mid-year
FY95	191	293	254	277	261	253	219	240	204	269	221	201	2883	1529
FY96	258	267	261	279	264	231	235	246	245	243	205	210	2944	1560
FY97	296	287	296	286	257	236	265	213	200	251	225	252	3064	1658
FY98	252	263	279	308	267	223	256	223	264	285	610	247	3477	1592
FY99	264	312	322	371	278	276	289	242	272	273	279	289	3467	1823
FY00	317	312	320	351	234	248	267	273	254	269	291	232	3368	1782
FY01	233	311	351	303	268	256	284	298	277	277	257	298	3413	1722
FY02	320	291	339	344	309	268	270	245	269	331	269	242	3497	1871
FY03	274	363	350	348	314	279	319	305	335	327	291	244	3749	1928
FY04	285	327	335	345	330	245	318	318	277	345	328	281	3734	1867
FY05	264	335	384	416	330	329	320	331	378	343	328	351	4109	2058
FY06	280	353	377	401	377	317	366	315	353	394	329	305	4167	2105
FY07	371	365	458	448	357	342	367	407	415	406	356	368	4660	2341
FY08	388	500	481	460	420	395	384	443	419	348	381	358	4977	2644
FY09	393	471	473	500	427	451	433	377	369	432	338	320	4984	2715
FY10	358	444	481	471	398	438	444	397	375	408	354	358	4926	2590
FY11	384	450	470	593	383	412	390	438	386	416	394	344	5060	2692
FY12	431	446	480	580	441	360	429	387	451	414	403	398	5220	2738
FY13	447	453	507	493	401	441	430	399	406	482	413	364	5236	2742
FY14	416	454	476	514	442	417	506	385	413	417	448	375	5263	2719
FY15	404	506	516	492	463	401	469	397	445	427	441	372	5333	4961
FY16	415	467	475	534	477									
Prev 5 yr. .	416.4	449.4	482.8	530.2	413.0	413.6	439.8	401.2	406.2	427.4	402.4	367.8	5141.0	2696.2
Running Totals														
FY15	404	910	1426	1918	2381	2782	3251	3648	4093	4520	4961	5333		
FY16	415	882	1357	1891	2368									
difference	11	-28	-69	-27	-13									

Monthly Requests for Emergency Service

FY14 FY15 FY16 Prev 5 yr. Ave

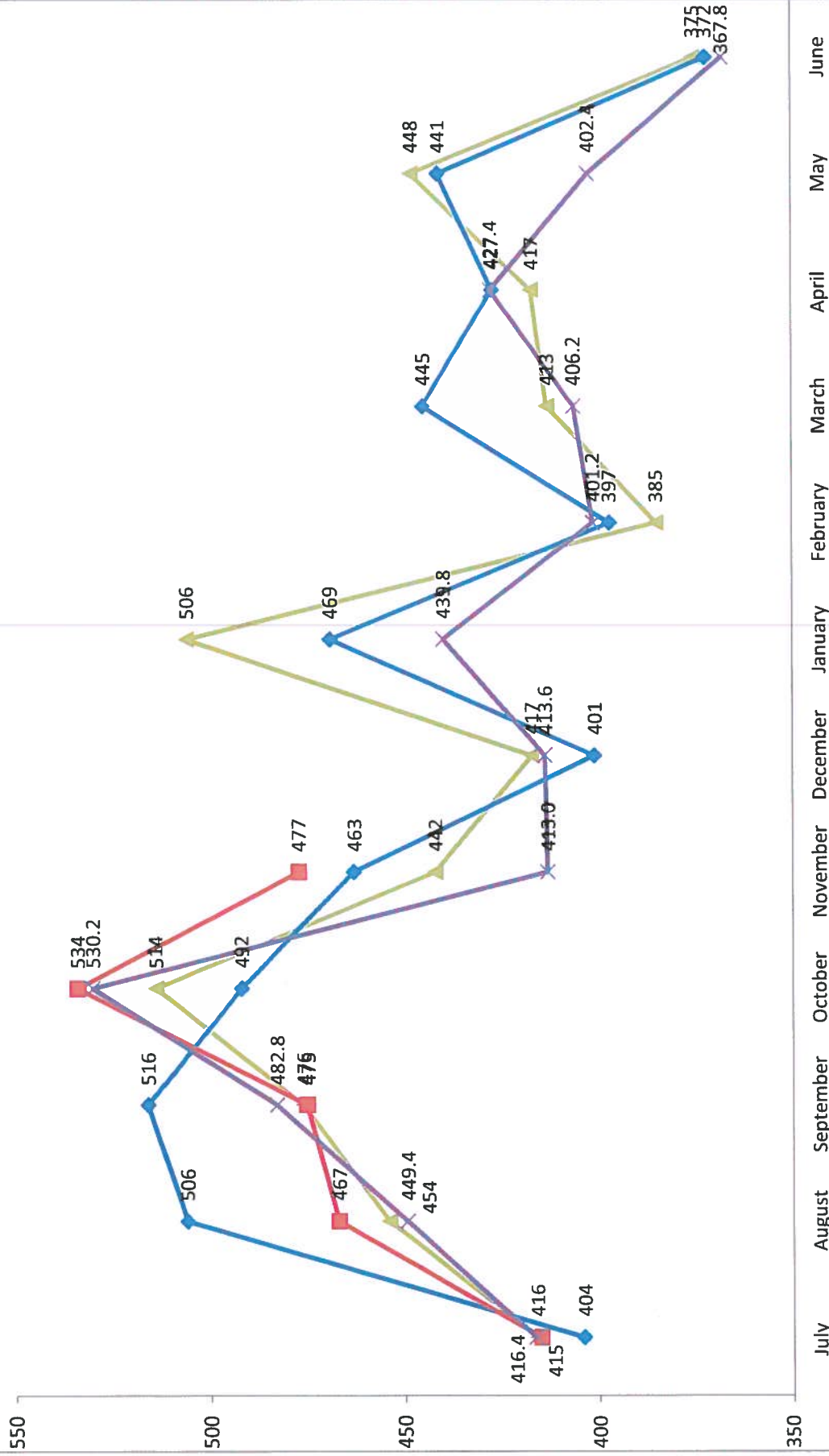

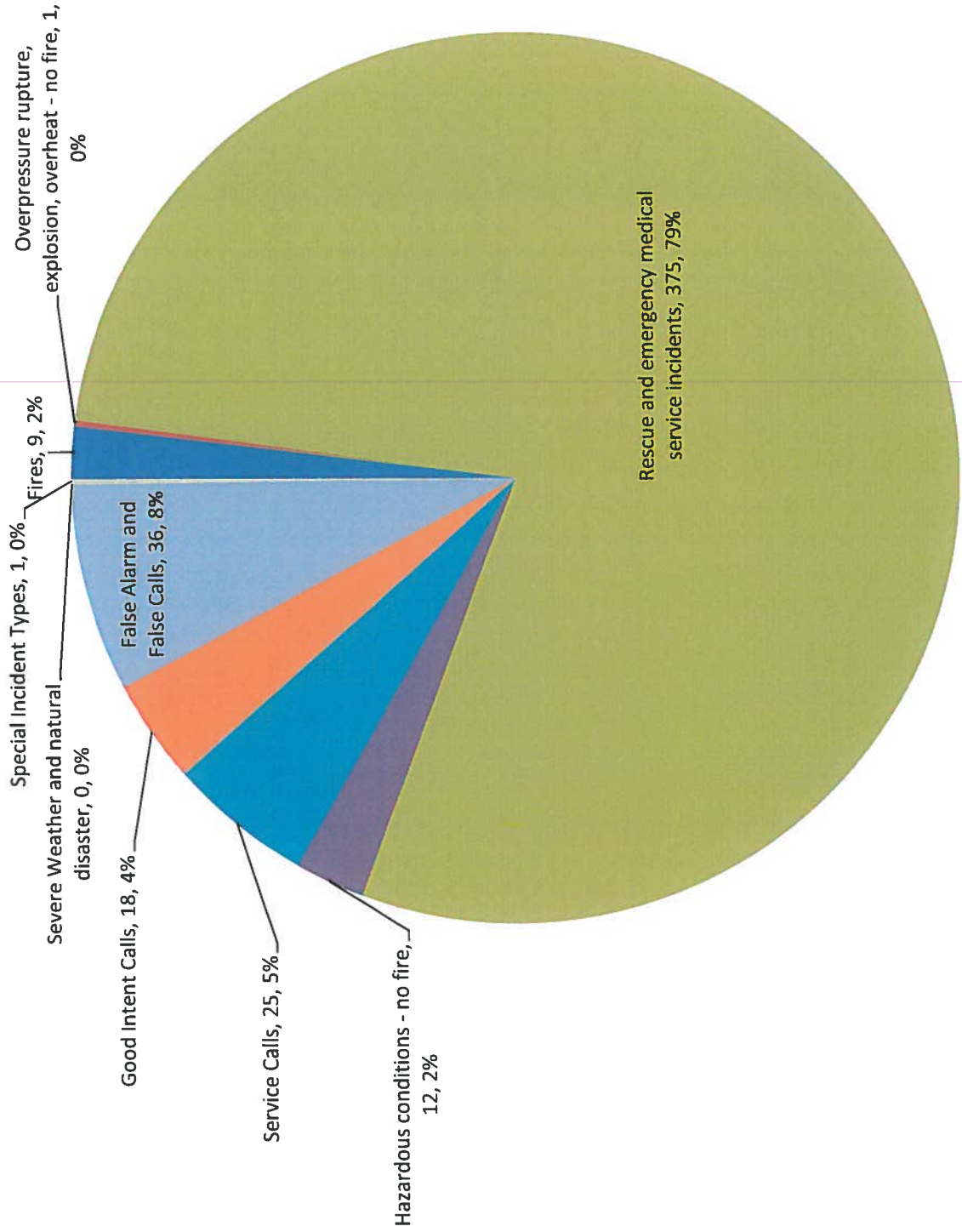

Calls By Incident Type Category

Calls by Response Area

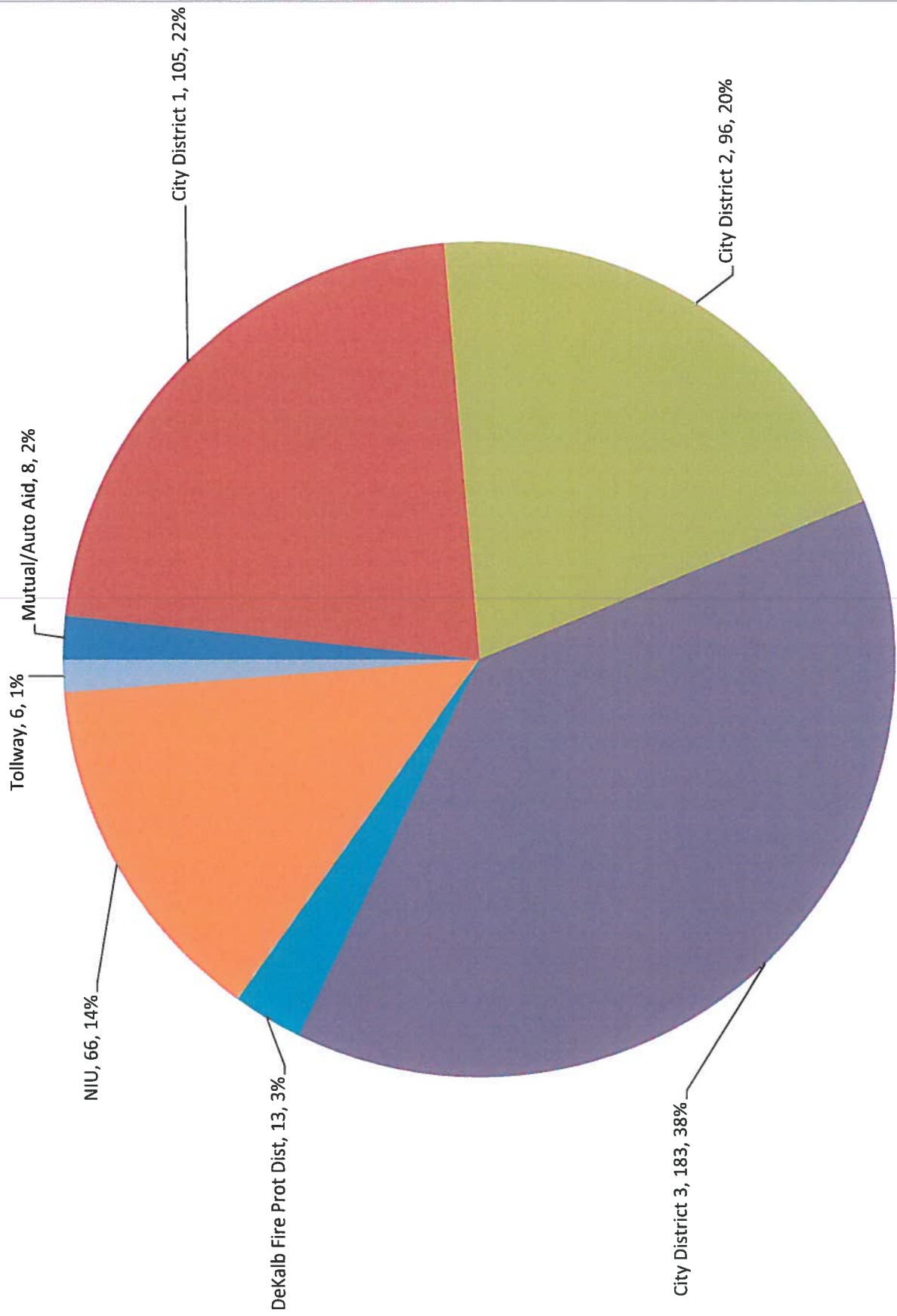

Incident Response by Fire Station

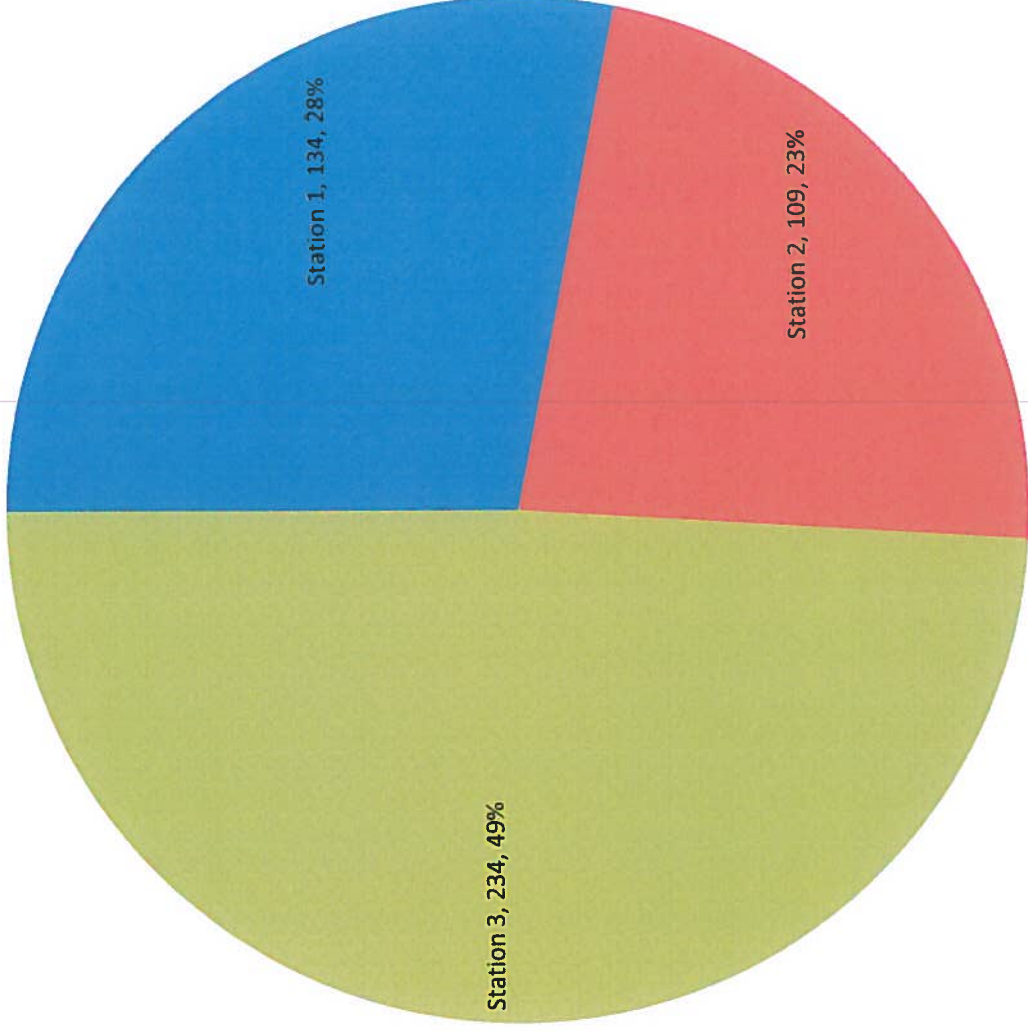

Incident Responses by Day of Week
Alarm Date Between {11/01/2015} And {11/30/2015}

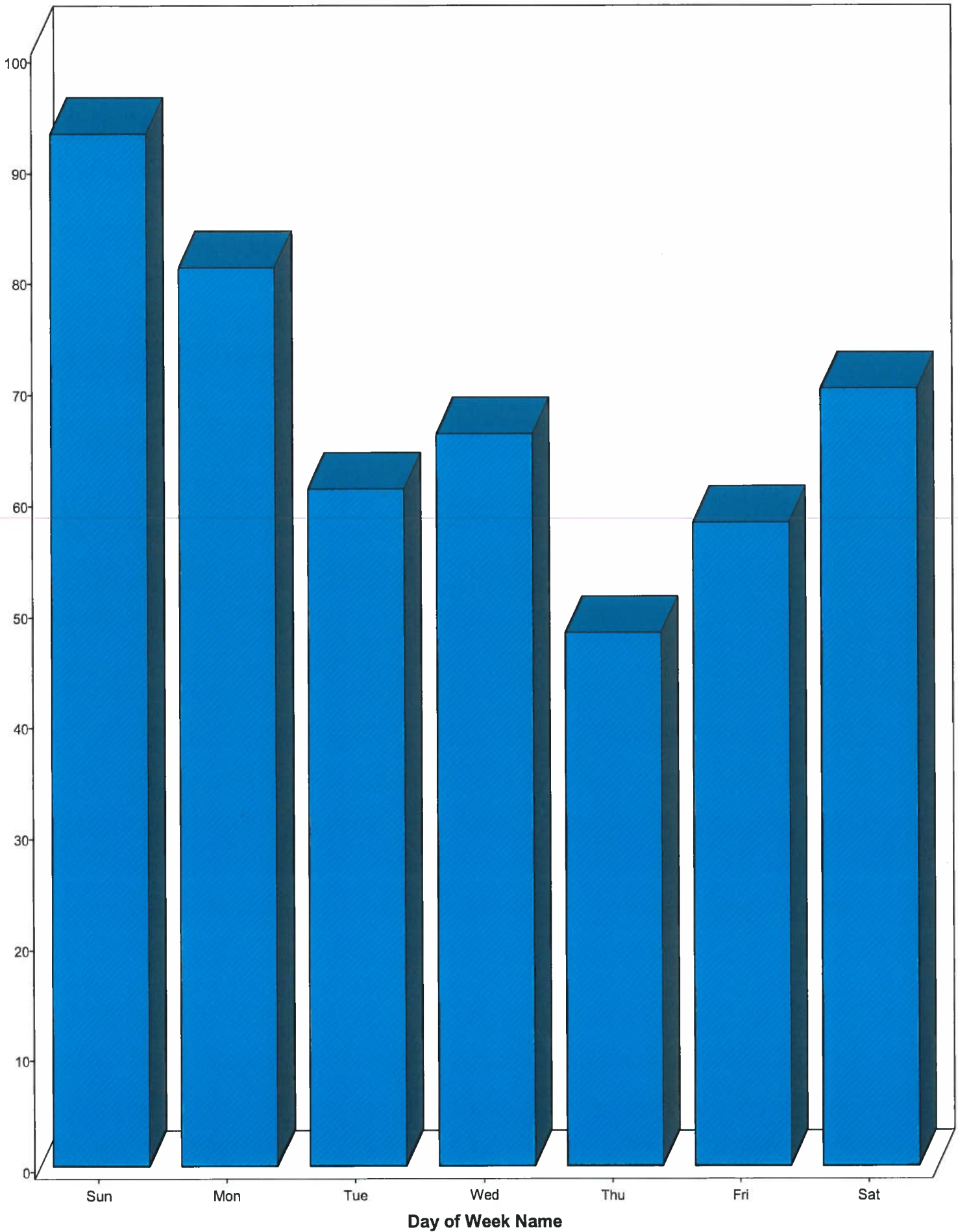

Count of Incidents by Alarm Hour
Alarm Date >= Start of Last Month and Alarm Date <= End of Last Month

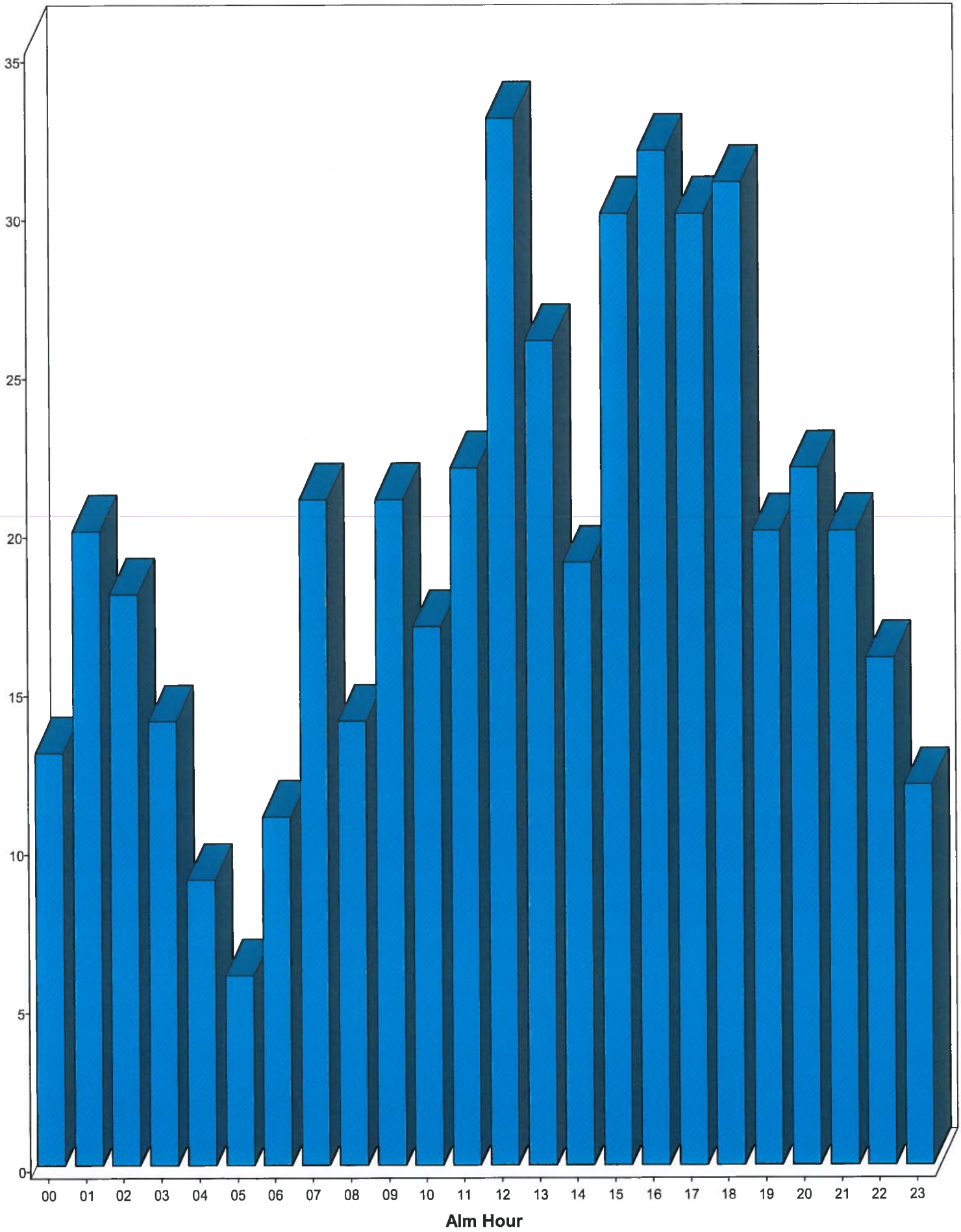

DeKalb Fire Department

Departmental Activity Report

Current Period: 11/01/2015 to 11/30/2015, Prior Period: 11/01/2014 to 11/30/2014

00:00 to 23:59

All Stations

All Shifts

All Units

All Activity Types

Category	Current Period		Prior Period	
	Count	Staff Hrs	Count	Staff Hrs
Departmental Events				
4 Off Locked Day	16	384.00	0	0.00
	16	384.00	0	0.00
Dispatch/Remote Station Incidents*				
EMS Incidents	0	0.00	0	0.00
NFIRS Incidents	0	0.00	0	0.00
	0	0.00	0	0.00
Fire Alarm Situations				
Accident, potential accident	1	0.34	0	0.00
Attempted burning, illegal action	0	0.00	1	2.68
Chemical release, reaction, or toxic	2	7.36	2	2.80
Citizen complaint	1	0.32	0	0.00
Combustible/flammable spills & leaks	3	3.58	4	9.56
Controlled burning	4	10.25	0	0.00
Dispatched and cancelled en route	10	2.42	8	0.99
Electrical wiring/equipment problem	6	14.86	10	30.94
Emergency medical service (EMS) Incident	357	687.38	336	615.17
Excessive heat, scorch burns with no	1	1.12	2	3.42
Extrication, rescue	1	1.40	1	1.08
HazMat release investigation w/no HazMat	1	1.72	0	0.00
Lock-In	1	1.17	0	0.00
Malicious, mischievous false alarm	2	1.48	3	5.99
Medical assist	1	0.84	0	0.00
Mobile property (vehicle) fire	1	2.68	2	7.88
Natural vegetation fire	2	1.32	2	4.15
Outside rubbish fire	0	0.00	1	1.56
Public service assistance	17	13.50	24	24.48
Rescue or EMS standby	13	315.64	7	109.17
Smoke, odor problem	3	3.98	3	31.85
Special outside fire	0	0.00	2	9.92
Structure Fire	7	40.07	5	44.72
System or detector malfunction	8	9.50	20	29.37
Unauthorized burning	5	3.62	7	8.70
Unintentional system/detector operation	27	125.87	19	29.46

* Staff hours for Fire Alarm responses that have an associated EMS alarm record are considered shared hours. Shared hours are posted only with the EMS alarm responses to avoid duplication of staff hours in totals.

DeKalb Fire Department

Departmental Activity Report

Current Period: 11/01/2015 to 11/30/2015, Prior Period: 11/01/2014 to 11/30/2014

00:00 to 23:59

All Stations

All Shifts

All Units

All Activity Types

Category	Current Period		Prior Period	
	Count	Staff Hrs	Count	Staff Hrs
Fire Alarm Situations				
Wrong location, no emergency found	3	2.52	3	0.69
	477	1,252.94	462	974.58
Hydrant Activities				
Flow Tests	0	0.00	0	0.00
Inspections	0	0.00	0	0.00
	0	0.00	0	0.00
Inspection Violations Corrected				
Address numbers.	1		0	
Extension cords.	1		0	
Fire escape stairs.	5		0	
Illumination required.	2		0	
International Fire Code 1011.2 & 1011.1	0		1	
International Fire Code 605.4	2		1	
International Fire Code 605.5	4		3	
International Fire Code 605.6	1		0	
International Fire Code 805.1	1		1	
Knox Box Required	1		0	
MC 13.02 CH3 SEC 304.2 Protective	1		0	
MC 13.02 CH3 SEC 307.2.2 Refrigerators	1		0	
MC6.02 Obstructing Street Alleys Sidewalks	1		0	
MC6.27e Building Numbers	1		0	
Municipal Code 14.03	4		1	
Municipal Code 14.05B	0		1	
Municipal Code 14.10	0		1	
Municipal Code 14.13	2		0	
Municipal Code 14.20b	6		2	
Municipal Code 14.2a	2		0	
Municipal Code 24.10b	6		4	
Municipal Code 24.11	4		3	
Municipal Code 26.02	1		1	
Municipal Code 28.03	4		5	
Municipal Code 29	0		2	
National Fire Protection Association	1		0	

* Staff hours for Fire Alarm responses that have an associated EMS alarm record are considered shared hours. Shared hours are posted only with the EMS alarm responses to avoid duplication of staff hours in totals.

DeKalb Fire Department

Departmental Activity Report

Current Period: 11/01/2015 to 11/30/2015, Prior Period: 11/01/2014 to 11/30/2014

00:00 to 23:59

All Stations

All Shifts

All Units

All Activity Types

Category	Current Period		Prior Period	
	Count	Staff Hrs	Count	Staff Hrs
Inspection Violations Corrected				
National Fire Protection Association 7.9.3	1		5	
NFPA 80 2-8.5.2	0		2	
NFPA 96 11-4.12 & .13	0		1	
NFPA 96 11.2.1	0		1	
Obstructions.	2		0	
Office of State Fire Marshal	2		1	
PM 605.1	0		2	
Property Maintenance 302.1	2		3	
Property Maintenance 304.13	0		1	
Property Maintenance 304.14	1		3	
Property Maintenance 304.15	1		1	
Property Maintenance 304.2	2		3	
Property Maintenance 304.3	0		2	
Property Maintenance 305.1	8		7	
Property Maintenance 403.5	0		2	
Property Maintenance 504.1	3		3	
Property Maintenance 605.1	8		8	
Property Maintenance 703.2	2		1	
Unapproved conditions.	1		0	
Where required new buildings and	1		0	
Working space and clearance.	0		2	
	86		74	

Inspection Violations Discovered				
AUDIBLE ALARM NOTIFICATION APPLIANCE.	0		2	
Clearance from ignition sources.	1		0	
Extension cords.	1		0	
General requirements.	1		0	
Illumination.	1		0	
International Fire Code 605.31	0		2	
International Fire Code 605.4	0		2	
International Fire Code 605.5	0		3	
International Fire Code 805.1	0		2	
International Fire Code 904.5.1	1		0	
Knox Box Required	1		0	
MC 12.01 10 Storage of Junk	2		0	

* Staff hours for Fire Alarm responses that have an associated EMS alarm record are considered shared hours. Shared hours are posted only with the EMS alarm responses to avoid duplication of staff hours in totals.

DeKalb Fire Department

Departmental Activity Report

Current Period: 11/01/2015 to 11/30/2015, Prior Period: 11/01/2014 to 11/30/2014

00:00 to 23:59

All Stations

All Shifts

All Units

All Activity Types

Category	Current Period		Prior Period	
	Count	Staff Hrs	Count	Staff Hrs
Inspection Violations Discovered				
MC 12.01 15 Offensive Matter in Water	2		0	
MC 12.01 2 Encroachment upon highways,	2		0	
MC 12.01 6 Renderers, tanneries	2		0	
MC 13.02 CH3 SEC 302.3 Sidewalks,	2		0	
MC 13.02 CH3 SEC 302.4 Weeds	2		0	
MC 13.02 CH3 SEC 304.13 Window Skylight	2		0	
MC 13.02 CH3 Sec 304.3 Premises	2		0	
MC 13.02 CH3 SEC 304.7 Roofs and Drainage	2		0	
MC 13.02 CH3 SEC 307.2 Disposal of Rubbish	1		0	
MC 13.02 CH3 SEC 307.3.1 Garbage Facilities	1		0	
MC 13.02 CH3 SEC303.1 Swimming Pools	2		0	
MC 21.21-5 Snow and Ice Removal	1		0	
MC13.02 CH3 SEC 302.10 Dangerous Trees	1		0	
MC13.02 CH3 SEC303.2 Enclosures	1		0	
MC6.20 G 2 Trees bushes shrubs trimmed	1		0	
Municipal Code 14.03	0		4	
Municipal Code 14.05B	1		2	
Municipal Code 14.13	0		3	
Municipal Code 14.20b	0		2	
Municipal Code 24.09	0		2	
Municipal Code 24.10b	0		2	
Municipal Code 24.11	0		2	
Municipal Code 28.03	0		2	
Municipal Code 29	0		3	
Municipal Code 51.18-5	1		0	
National Fire Protection Association 7.9.3	1		2	
NFPA 80 2-8.5.2	0		4	
Obstructions.	0		2	
Office of State Fire Marshal	0		2	
PM 605.1	0		2	
Posting of occupant load.	1		0	
Property Maintenance 302.1	0		2	
Property Maintenance 304.13	0		4	
Property Maintenance 304.14	0		2	
Property Maintenance 304.3	0		2	
Property Maintenance 305.1	1		3	

* Staff hours for Fire Alarm responses that have an associated EMS alarm record are considered shared hours. Shared hours are posted only with the EMS alarm responses to avoid duplication of staff hours in totals.

DeKalb Fire Department

Departmental Activity Report

Current Period: 11/01/2015 to 11/30/2015, Prior Period: 11/01/2014 to 11/30/2014

00:00 to 23:59

All Stations

All Shifts

All Units

All Activity Types

Category	Current Period		Prior Period	
	Count	Staff Hrs	Count	Staff Hrs
Inspection Violations Discovered				
Property Maintenance 504.1	0		4	
Property Maintenance 605.1	0		4	
Property Maintenance 703.2	0		4	
Where required new buildings and Working space and clearance.	1		0	
	1		2	
	39		72	
Non-Incident Activities				
Administration	0	0.00	3	2.49
Buildings and Grounds	24	41.00	39	47.00
Communications Activities	1	1.00	8	2.33
Community Event	8	24.00	0	0.00
Comp Time Used	1	12.00	1	12.00
Convocation Center Events	3	21.75	8	64.00
DHS Football	4	63.00	0	0.00
Equipment Preperation	9	11.00	8	10.50
Excused	12	249.00	3	31.00
EXTINGUISHER TRAINING	2	5.00	0	0.00
Fill-in	29	242.17	17	154.09
Fire Drill	0	0.00	5	2.50
Fire Investigation	1	2.00	3	4.00
Illness - Family	2	48.00	8	160.58
Illness - Self	17	354.00	11	241.09
Inspection Activities	0	0.00	30	720.00
Kelly Day	84	2,016.00	84	2,016.00
MEETING	21	57.00	0	0.00
NIU Football	12	69.00	4	24.00
Off Duty Injury	0	0.00	4	96.00
On Duty	503	11,944.00	475	11,297.83
Pub Ed Event	2	8.50	0	0.00
PUB ED VISIT - NOT AT A STATION	0	0.00	6	3.00
Public Education	1	2.00	1	2.25
Public Safety Announcement	4	2.42	0	0.00
TOUR OF STATION	2	2.00	3	0.00
Trade Kelly Off	0	0.00	3	72.00
Trade Kelly On	0	0.00	3	72.00

* Staff hours for Fire Alarm responses that have an associated EMS alarm record are considered shared hours. Shared hours are posted only with the EMS alarm responses to avoid duplication of staff hours in totals.

DeKalb Fire Department

Departmental Activity Report

Current Period: 11/01/2015 to 11/30/2015, Prior Period: 11/01/2014 to 11/30/2014

00:00 to 23:59

All Stations

All Shifts

All Units

All Activity Types

Category	Current Period		Prior Period	
	Count	Staff Hrs	Count	Staff Hrs
Non-Incident Activities				
Trade Time Off	53	1,155.00	35	761.50
Trade Time On	54	1,179.50	38	814.00
Vacation	119	2,856.00	127	3,048.00
Vehicle Maintenance	7	21.00	9	18.00
Work Comp	10	240.00	0	0.00
	985	20,626.34	936	19,676.16
Occupancy Inspections/Activities				
Annual Pre-plan Walkthrough	2	0.75	0	0.00
INSPECTION - Commercial Building	4	1.08	0	0.00
Inspection - Final Occupancy	1	0.07	0	0.00
INSPECTION - License - Fire and Safety	2	0.07	2	237.47
INSPECTION - License - Hotel/Motel	1	0.32	0	0.00
INSPECTION - License - Rooming House	14	1.45	15	511.77
INSPECTION - Outside Property Maintenance	1	0.02	0	0.00
Outside Property Maintenance - Inspection	2	3.62	0	0.00
REFERRAL/COMPLAINT - Other RH Checklist	1	0.75	0	0.00
Test - Ansul System	1	0.50	0	0.00
	29	8.63	17	749.24
Permits Issued				
Fireworks - Conduct Display	0		1	
	0		1	
Training				
Acting Captain Training	1	1.50	0	0.00
APPARATUS CHECKS	293	335.20	342	351.15
Building Tour/Familiarization	11	12.00	6	2.00
Emergency Medical Services	55	102.00	71	80.58
Fire Investigation	4	28.00	0	0.00
FIRE TRAINING	91	227.00	108	195.00
FIREFIGHTER 3	0	0.00	1	40.00
HAZARDOUS MATERIALS	22	85.00	45	96.00
LADDER AND PUMP OPERATIONS	8	9.00	1	1.00
MANAGEMENT 2	2	80.00	0	0.00

* Staff hours for Fire Alarm responses that have an associated EMS alarm record are considered shared hours. Shared hours are posted only with the EMS alarm responses to avoid duplication of staff hours in totals.

DeKalb Fire Department
Departmental Activity Report

Current Period: 11/01/2015 to 11/30/2015, Prior Period: 11/01/2014 to 11/30/2014

00:00 to 23:59

All Stations

All Shifts

All Units

All Activity Types

Category	Current Period		Prior Period	
	Count	Staff Hrs	Count	Staff Hrs
Training				
MANAGEMENT 3	2	80.00	0	0.00
NON-EMERGENCY DRIVING	156	144.10	154	146.25
PERSONAL PROTECTIVE EQUIPMENT INSPECTION	13	6.50	18	9.00
PHYSICAL FITNESS TRAINING	129	157.00	160	203.76
PRE-PLANNING	2	0.50	3	4.00
PUBLIC EDUCATION	6	2.50	0	0.00
PUMP OPERATIONS ON ENGINES	0	0.00	10	8.75
QUICK DRILL	17	23.00	0	0.00
SCBA INSPECTION	290	77.76	324	140.14
TECHNICAL RESCUE	0	0.00	2	2.00
	1,102	1,371.06	1,245	1,279.63

* Staff hours for Fire Alarm responses that have an associated EMS alarm record are considered shared hours. Shared hours are posted only with the EMS alarm responses to avoid duplication of staff hours in totals.