



200 South Fourth Street
DeKalb, Illinois 60115
815.748.2000 • cityofdekalb.com

Reports and Statistics

CY 2015

DeKalb Fire Department

700 Pine Street
DeKalb, Illinois 60115

815.748.8460 phone
815.748.8497 fax

www.cityofdekalb.com/DFD.htm
www.facebook.com/dekalbfire

**DeKalb Fire Department
CY 2015 Overtime Comparison
to 2014**

CY 2015

| | <u>Hours</u> | <u>Average OT Rate</u> | <u>Average Dollars</u> |
|--------------------|------------------|------------------------|------------------------|
| Acting Pay | 3,743.00 | \$ 3.211 | \$ 12,018.40 |
| Admin | 134.25 | \$ 47.727 | \$ 6,407.35 |
| AM Person Needs | 12.00 | \$ 47.727 | \$ 572.72 |
| Early Arrival | 166.00 | \$ 47.727 | \$ 7,922.68 |
| EMS | 151.75 | \$ 47.727 | \$ 7,242.57 |
| Fill In | 3,325.75 | \$ 47.727 | \$ 158,728.07 |
| Fire | 272.00 | \$ 47.727 | \$ 12,981.74 |
| Fire Investigation | 17.00 | \$ 47.727 | \$ 811.36 |
| Fire Prevention | 25.25 | \$ 47.727 | \$ 1,205.11 |
| Haz Mat | 113.00 | \$ 47.727 | \$ 5,393.15 |
| Holdover | 280.00 | \$ 47.727 | \$ 13,363.56 |
| Pub Ed | 129.50 | \$ 32.000 | \$ 4,144.00 |
| Radio | 1.50 | \$ 32.000 | \$ 48.00 |
| Recalls | 1,464.00 | \$ 47.727 | \$ 69,872.33 |
| Safety | - | \$ 47.727 | \$ - |
| SCBA | 10.50 | \$ 32.000 | \$ 336.00 |
| Special Event | 1,492.75 | \$ 39.000 | \$ 58,217.25 |
| TRT | 72.75 | \$ 47.727 | \$ 3,472.14 |
| Vehicles | 149.25 | \$ 40.000 | \$ 5,970.00 |
| Totals | 11,560.25 | | \$ 368,706.43 |

CY 2014

| | <u>Hours</u> | <u>Using FY16 OT Rate for Direct Comparison of Dollars</u> | <u>Average Dollars</u> |
|--------------------|------------------|--|------------------------|
| Acting Pay | 4,552.50 | \$ 3.211 | \$ 14,617.62 |
| Admin | 111.75 | \$ 47.727 | \$ 5,333.49 |
| AM Personnel | - | \$ 47.727 | \$ - |
| Early Arrival | 171.50 | \$ 56.537 | \$ 9,696.15 |
| EMS | 78.25 | \$ 47.727 | \$ 3,734.64 |
| Fill In | 3,369.25 | \$ 47.727 | \$ 160,804.19 |
| Fire | 124.50 | \$ 47.727 | \$ 5,942.01 |
| Fire Investigation | 17.00 | \$ 47.727 | \$ 811.36 |
| Fire Prevention | 11.50 | \$ 47.727 | \$ 548.86 |
| Haz Mat | 109.75 | \$ 47.727 | \$ 5,238.04 |
| Holdover | 233.75 | \$ 47.727 | \$ 11,156.19 |
| Pub Ed | 110.75 | \$ 32.000 | \$ 3,544.00 |
| Radio | - | \$ 32.000 | \$ - |
| Recalls | 1,219.25 | \$ 47.727 | \$ 58,191.14 |
| Safety | 5.00 | \$ 47.727 | \$ 238.64 |
| SCBA | - | \$ 32.000 | \$ - |
| Special Event | 1,320.25 | \$ 39.000 | \$ 51,489.75 |
| TRT | 92.00 | \$ 47.727 | \$ 4,390.88 |
| Vehicles | 99.75 | \$ 40.000 | \$ 3,990.00 |
| Totals | 11,626.75 | | \$ 339,726.96 |

**DeKalb Fire Department
CY 2015 Time Off Comparison
to 2014**

CY 2015

| | <u>Hours</u> | <u>Average Hourly</u> | |
|---------------------|-----------------|-----------------------|------------------------|
| | | <u>Rate</u> | <u>Average Dollars</u> |
| Admin Leave | 0 | 31.818 | \$ - |
| Bereavement | 237 | 31.818 | \$ 7,540.87 |
| Comp Used | 12 | 31.818 | \$ 381.82 |
| Excused | 1,370.75 | 31.818 | \$ 43,614.52 |
| Illness - Family | 1,105.25 | 31.818 | \$ 35,166.84 |
| Illness - Self | 2,717.75 | 31.818 | \$ 86,473.37 |
| Illness - Long Term | - | 31.818 | \$ - |
| Kelly Day | 11,568.00 | 31.818 | \$ 368,070.62 |
| Suspension | - | 31.818 | \$ - |
| Light Duty | 133.50 | 31.818 | \$ 4,247.70 |
| Off Duty Injury | 584.75 | 31.818 | \$ 18,605.58 |
| Unpaid Leave | - | 31.818 | \$ - |
| Vacation | 18,696.00 | 31.818 | \$ 594,869.33 |
| Work Comp | <u>3,812.00</u> | 31.818 | <u>\$ 121,290.22</u> |
| Totals | 40,237.00 | | \$ 1,280,260.87 |

CY 2014

| | <u>Hours</u> | <u>Using FY16 Hourly Rate for Direct Comparison of</u> | |
|------------------|-----------------|--|------------------------|
| | | <u>Dollars</u> | <u>Average Dollars</u> |
| Admin Leave | 0 | 31.818 | 0 |
| Bereavement | 168 | 31.818 | \$ 5,345.42 |
| Comp Used | 36 | 31.818 | \$ 1,145.45 |
| Excused | 636.00 | 31.818 | \$ 20,236.25 |
| Illness - Family | 1,934.25 | 31.818 | \$ 61,543.97 |
| Illness - Self | 2,247.75 | 31.818 | \$ 71,518.91 |
| Kelly Day | 11,544.00 | 31.818 | \$ 367,306.99 |
| Light Duty | 1,153.25 | 31.818 | \$ 36,694.11 |
| Off Duty Injury | 1,541.50 | 31.818 | \$ 49,047.45 |
| Unpaid Leave | - | 31.818 | \$ - |
| Vacation | 17,736.00 | 31.818 | \$ 564,324.05 |
| Work Comp | <u>1,805.75</u> | 31.818 | <u>\$ 57,455.35</u> |
| Totals | 38,802.50 | | \$ 1,234,617.95 |

| | January | February | March | April | May | June | July | August | September | October | November | December | totals | mid-year |
|-----------------------|---------|----------|-------|-------|-------|-------|-------|--------|-----------|---------|----------|----------|--------|----------|
| 1995 | 219 | 240 | 204 | 269 | 221 | 201 | 258 | 267 | 261 | 279 | 264 | 231 | 2914 | 1354 |
| 1996 | 235 | 246 | 245 | 243 | 205 | 210 | 296 | 287 | 296 | 286 | 257 | 236 | 3042 | 1384 |
| 1997 | 265 | 213 | 200 | 251 | 225 | 252 | 252 | 263 | 279 | 308 | 267 | 223 | 2998 | 1406 |
| 1998 | 256 | 223 | 264 | 285 | 610 | 247 | 264 | 312 | 322 | 371 | 278 | 276 | 3708 | 1885 |
| 1999 | 289 | 242 | 272 | 273 | 279 | 289 | 317 | 312 | 320 | 351 | 234 | 248 | 3426 | 1644 |
| 2000 | 267 | 273 | 254 | 269 | 291 | 232 | 233 | 311 | 351 | 303 | 268 | 256 | 3308 | 1586 |
| 2001 | 284 | 298 | 277 | 277 | 257 | 298 | 320 | 291 | 339 | 344 | 309 | 268 | 3562 | 1691 |
| 2002 | 270 | 245 | 269 | 331 | 269 | 242 | 274 | 363 | 350 | 348 | 314 | 279 | 3554 | 1626 |
| 2003 | 319 | 305 | 335 | 327 | 291 | 244 | 285 | 327 | 335 | 345 | 330 | 245 | 3688 | 1821 |
| 2004 | 318 | 318 | 277 | 345 | 328 | 281 | 264 | 335 | 384 | 416 | 330 | 329 | 3925 | 1867 |
| 2005 | 320 | 331 | 378 | 343 | 328 | 351 | 280 | 353 | 377 | 401 | 377 | 317 | 4156 | 2051 |
| 2006 | 366 | 315 | 353 | 394 | 329 | 305 | 371 | 365 | 458 | 448 | 357 | 342 | 4403 | 2062 |
| 2007 | 367 | 407 | 415 | 406 | 356 | 368 | 388 | 500 | 481 | 460 | 420 | 395 | 4963 | 2319 |
| 2008 | 384 | 443 | 419 | 348 | 381 | 358 | 393 | 471 | 473 | 500 | 427 | 451 | 5048 | 2333 |
| 2009 | 433 | 377 | 369 | 432 | 338 | 320 | 358 | 444 | 481 | 471 | 398 | 438 | 4859 | 2269 |
| 2010 | 444 | 397 | 375 | 408 | 354 | 358 | 384 | 450 | 470 | 593 | 383 | 412 | 5028 | 2336 |
| 2011 | 390 | 438 | 386 | 416 | 394 | 344 | 431 | 446 | 480 | 580 | 441 | 360 | 5106 | 2368 |
| 2012 | 429 | 387 | 451 | 414 | 403 | 398 | 447 | 453 | 507 | 493 | 401 | 441 | 5224 | 2482 |
| 2013 | 430 | 399 | 406 | 482 | 413 | 364 | 416 | 454 | 476 | 514 | 442 | 417 | 5213 | 2494 |
| 2014 | 506 | 385 | 413 | 417 | 449 | 375 | 404 | 505 | 516 | 492 | 462 | 401 | 5325 | 2545 |
| 2015 | 469 | 397 | 445 | 427 | 441 | 372 | 415 | 467 | 475 | 534 | 477 | 476 | 5395 | 2551 |
| 5 yr. Ave | 439.8 | 401.2 | 406.2 | 427.4 | 402.6 | 367.8 | 416.4 | 461.6 | 489.8 | 534.4 | 425.8 | 406.2 | 5179.2 | 2389.8 |
| Running Totals | | | | | | | | | | | | | | |
| CY14 | 506 | 891 | 1304 | 1721 | 2170 | 2545 | 2949 | 3454 | 3970 | 4462 | 4924 | 5325 | | |
| CY15 | 469 | 866 | 1311 | 1738 | 2179 | 2551 | 2966 | 3433 | 3908 | 4442 | 4919 | 5395 | | |
| difference | -37 | -25 | 7 | 17 | 9 | 6 | 17 | -21 | -62 | -20 | -5 | 70 | | |

Monthly requests for Emergency Service CY12-present

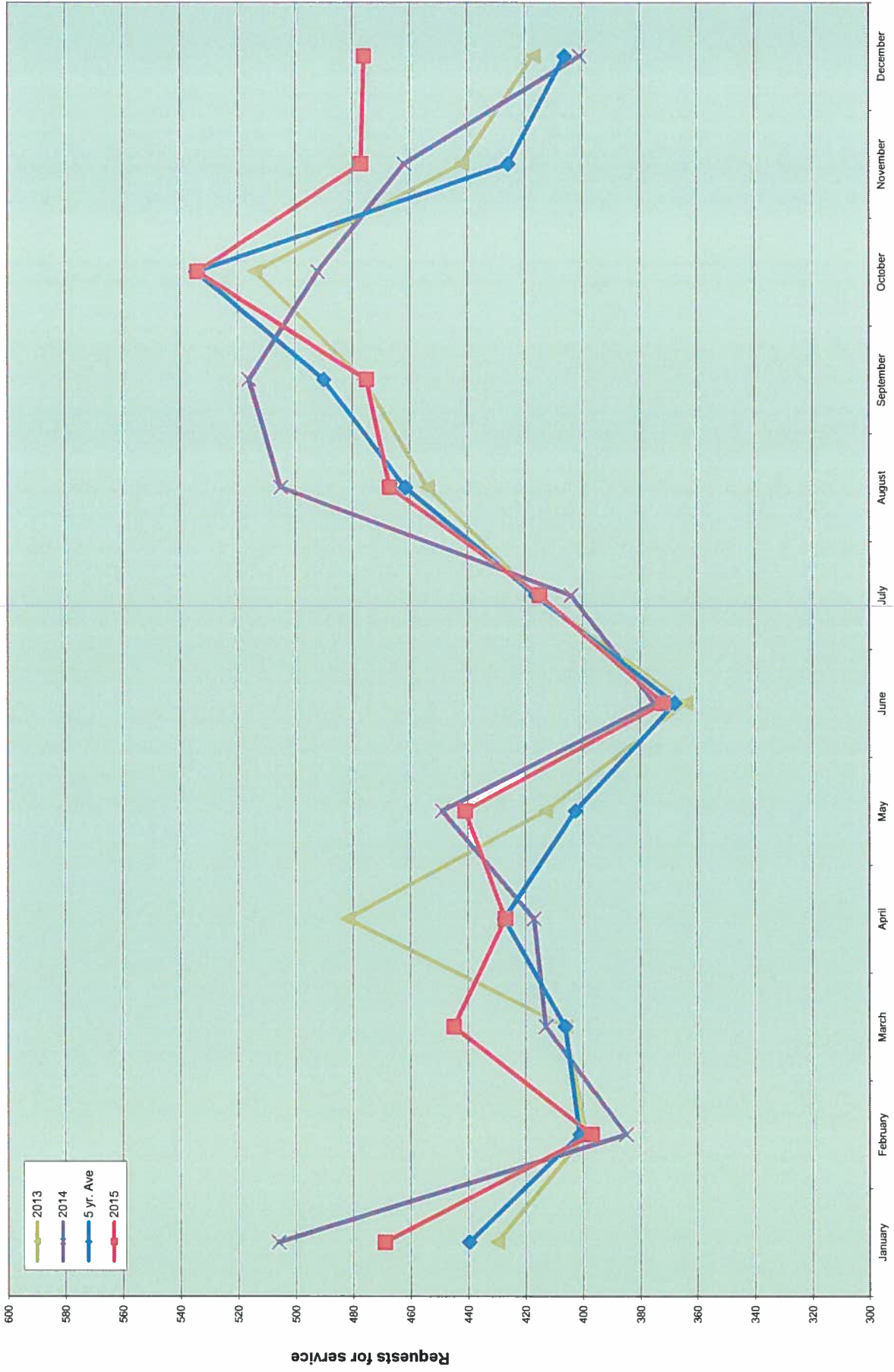

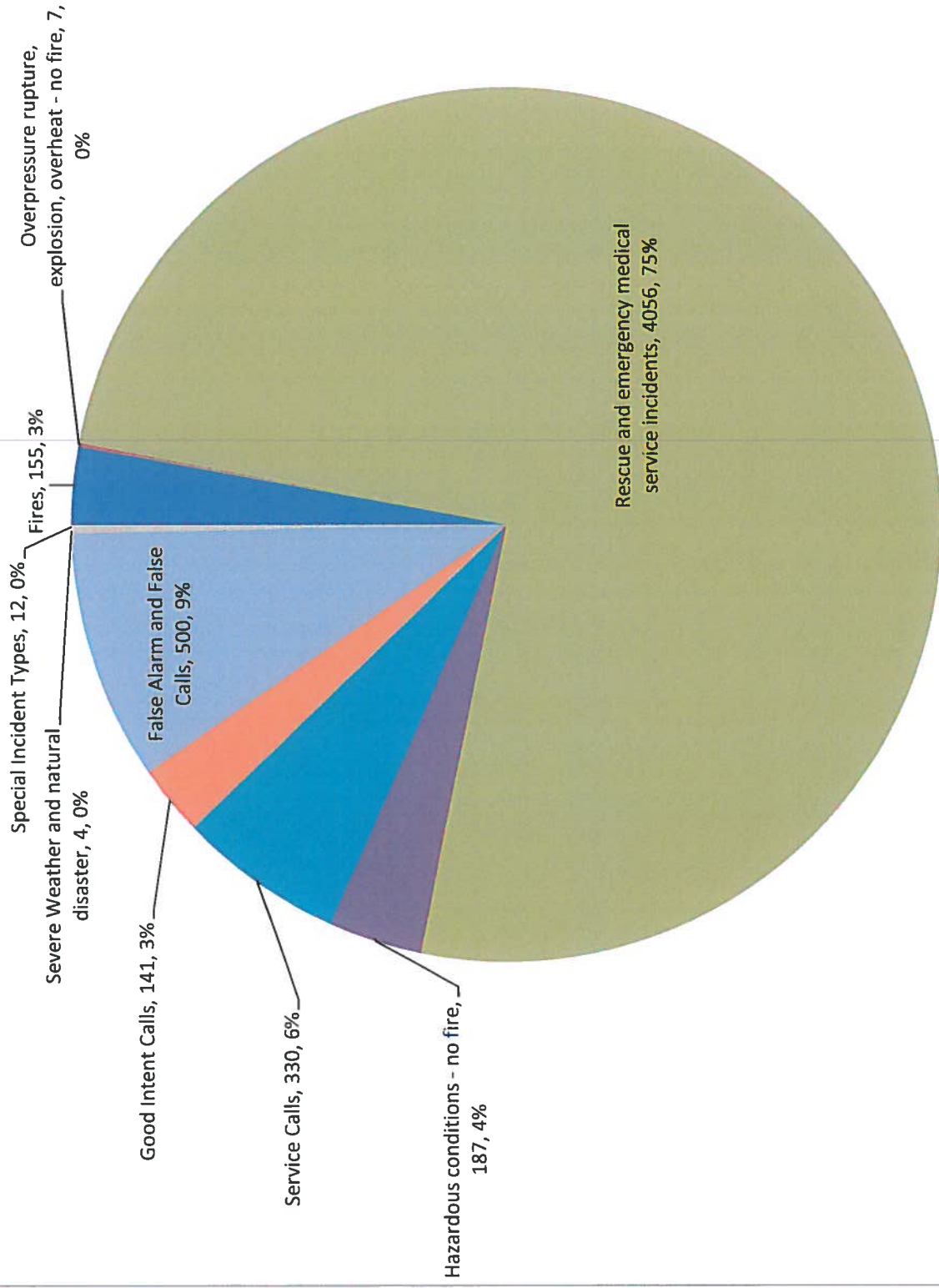

Calls By Incident Type Category

Calls by Response Area

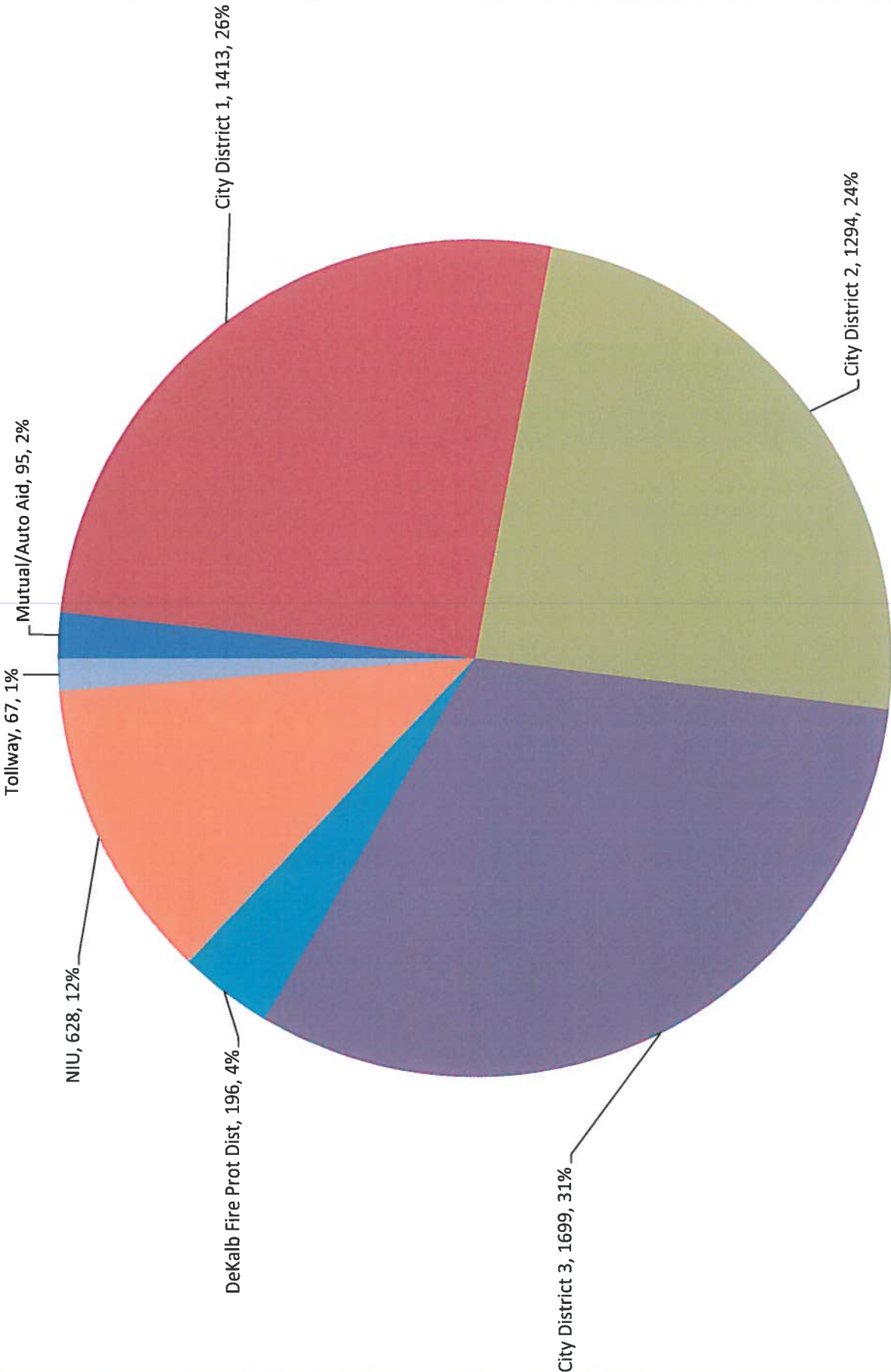

Incident Response by Fire Station

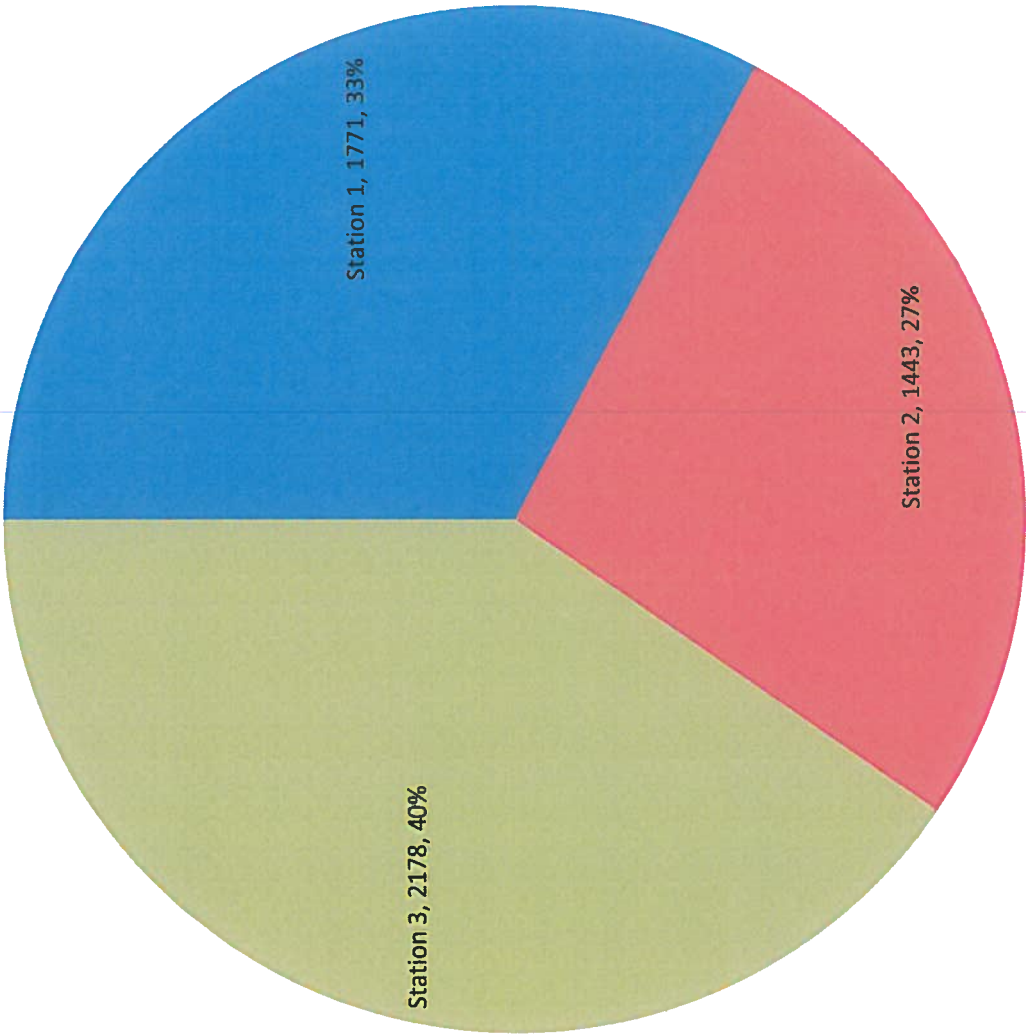

Incident Responses by Day of Week
Alarm Date Between {01/01/2015} And {12/31/2015}

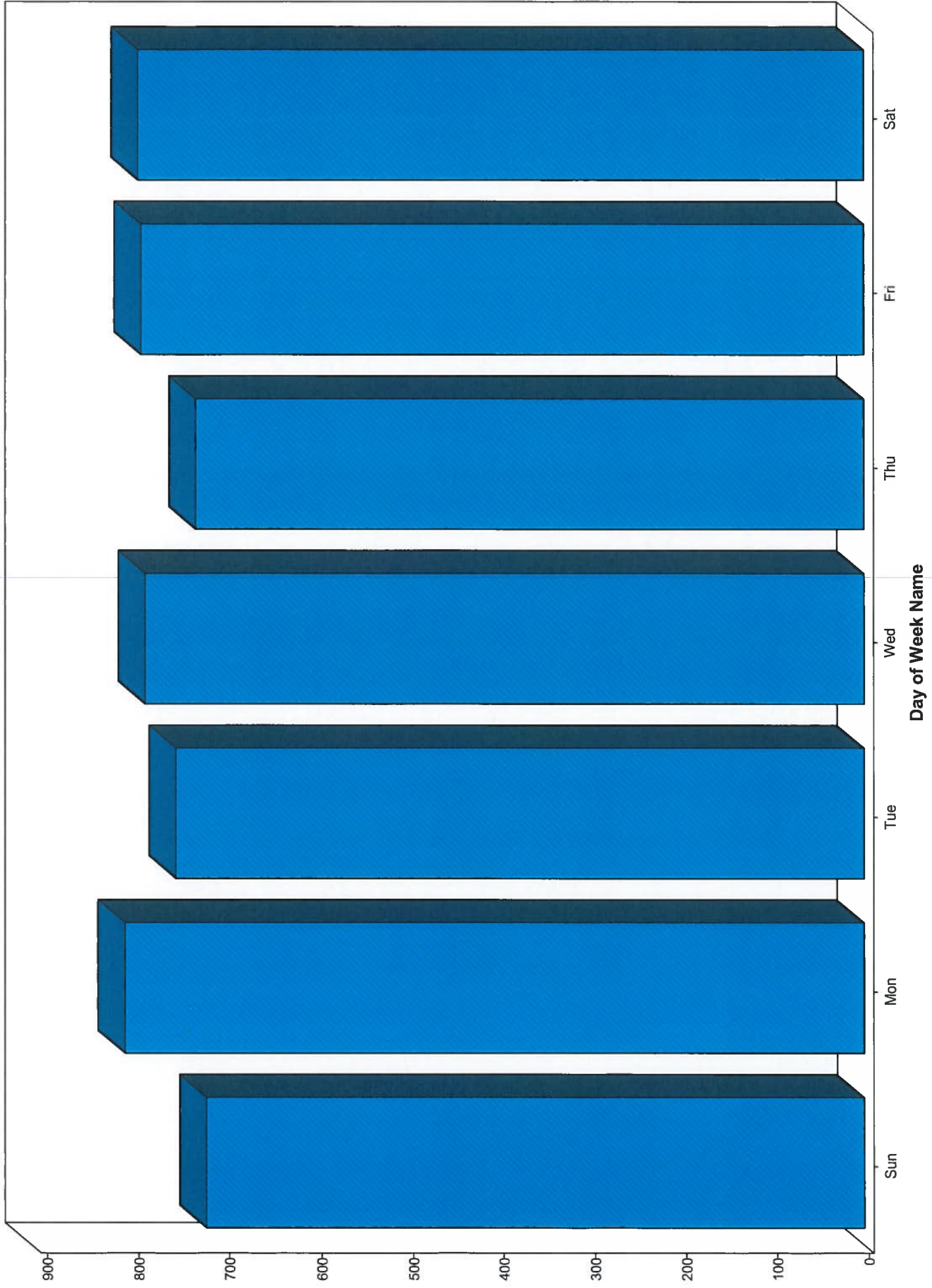

Count of Incidents by Alarm Hour
Alarm Date Between {01/01/2015} And {12/31/2015}

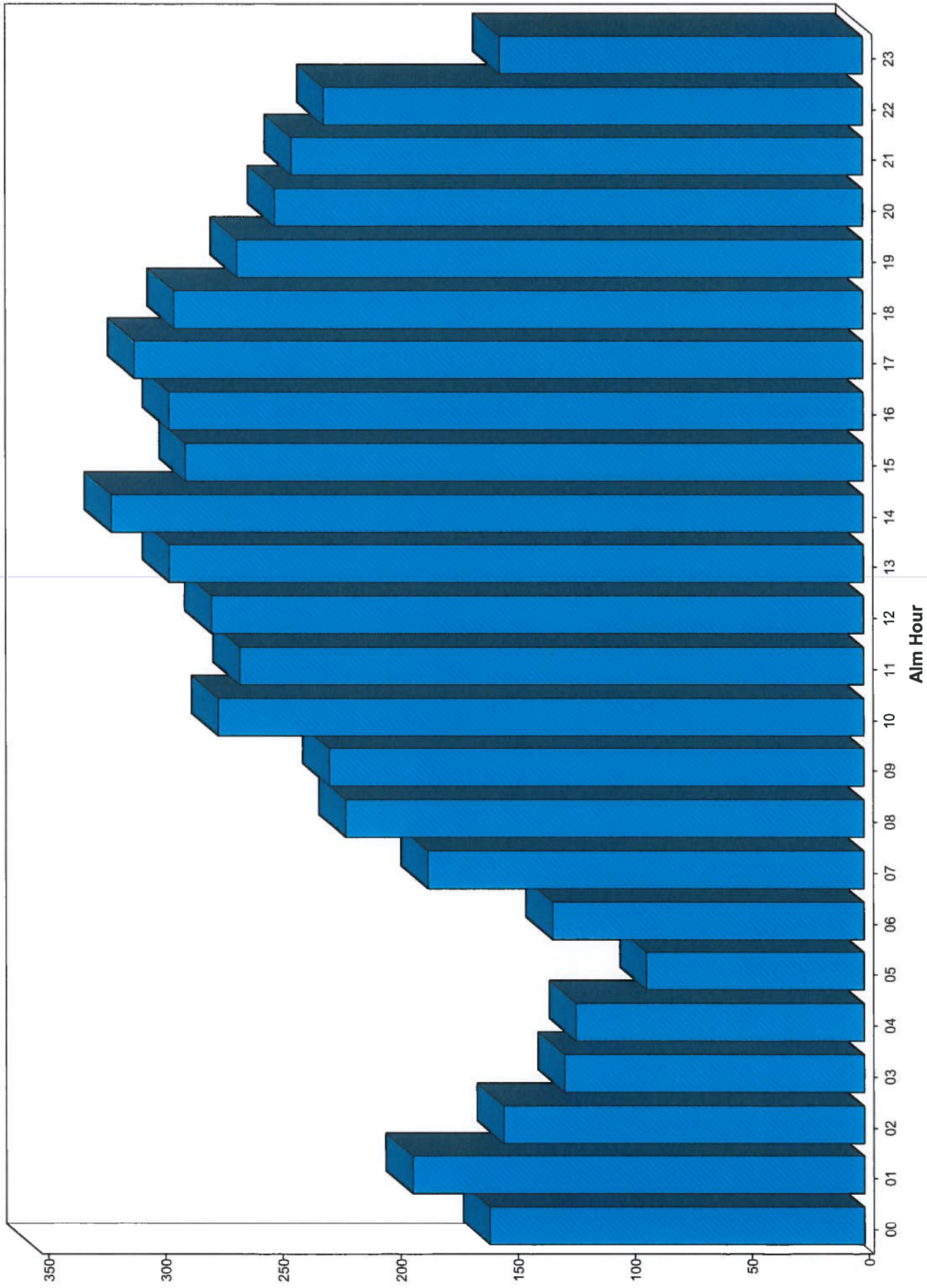

DeKalb Fire Department

Departmental Activity Report

Current Period: 01/01/2015 to 12/31/2015, Prior Period: 01/01/2014 to 12/31/2014

00:00 to 23:59

All Stations

All Shifts

All Units

All Activity Types

| Category | Current Period | | Prior Period | |
|--|----------------|-----------|--------------|-----------|
| | Count | Staff Hrs | Count | Staff Hrs |
| Departmental Events | | | | |
| 4 Off Locked Day | 201 | 92,520.00 | 0 | 0.00 |
| Ceremony | 1 | 1.00 | 0 | 0.00 |
| Other | 1 | 2.00 | 0 | 0.00 |
| | 203 | 92,523.00 | 0 | 0.00 |
| Dispatch/Remote Station Incidents* | | | | |
| EMS Incidents | 0 | 0.00 | 0 | 0.00 |
| NFIRS Incidents | 0 | 0.00 | 0 | 0.00 |
| | 0 | 0.00 | 0 | 0.00 |
| EMS Alarm Situations | | | | |
| No Location Provided | 0 | 0.00 | 1 | 1.95 |
| | 0 | 0.00 | 1 | 1.95 |
| Fire Alarm Situations | | | | |
| Accident, potential accident | 4 | 13.60 | 2 | 5.53 |
| Animal problem or rescue | 0 | 0.00 | 1 | 1.08 |
| Attempted burning, illegal action | 0 | 0.00 | 1 | 2.68 |
| Biological hazard | 0 | 0.00 | 1 | 2.04 |
| Chemical release, reaction, or toxic | 37 | 124.57 | 33 | 196.86 |
| Citizen complaint | 10 | 9.71 | 4 | 2.52 |
| Combustible/flammable spills & leaks | 56 | 124.03 | 48 | 160.03 |
| Controlled burning | 10 | 24.68 | 17 | 22.21 |
| Cover assignment, standby at fire station, | 13 | 191.69 | 18 | 324.69 |
| Cultivated vegetation, crop fire | 3 | 68.69 | 2 | 14.34 |
| Dispatched and cancelled en route | 48 | 108.85 | 52 | 89.90 |
| Electrical wiring/equipment problem | 90 | 406.75 | 87 | 321.29 |
| Emergency medical service (EMS) Incident | 3,942 | 8,499.68 | 3,845 | 7,974.57 |
| Excessive heat, scorch burns with no | 6 | 70.49 | 8 | 14.50 |
| Explosive, bomb removal | 0 | 0.00 | 1 | 2.40 |
| Extrication, rescue | 20 | 68.62 | 12 | 86.87 |
| False alarm and false call, Other | 0 | 0.00 | 20 | 110.02 |
| Fire, Other | 1 | 10.38 | 5 | 22.40 |
| Good intent call, Other | 0 | 0.00 | 8 | 10.99 |
| Hazardous condition, Other | 0 | 0.00 | 6 | 45.41 |

* Staff hours for Fire Alarm responses that have an associated EMS alarm record are considered shared hours. Shared hours are posted only with the EMS alarm responses to avoid duplication of staff hours in totals.

DeKalb Fire Department

Departmental Activity Report

Current Period: 01/01/2015 to 12/31/2015, Prior Period: 01/01/2014 to 12/31/2014

00:00 to 23:59

All Stations

All Shifts

All Units

All Activity Types

| Category | Current Period | | Prior Period | |
|--|----------------|-----------|--------------|-----------|
| | Count | Staff Hrs | Count | Staff Hrs |
| Fire Alarm Situations | | | | |
| HazMat release investigation w/no HazMat | 19 | 106.01 | 27 | 78.54 |
| Lock-In | 2 | 2.37 | 0 | 0.00 |
| Malicious, mischievous false alarm | 19 | 123.60 | 27 | 102.09 |
| Medical assist | 7 | 5.99 | 5 | 6.12 |
| Mobile property (vehicle) fire | 17 | 63.57 | 22 | 188.58 |
| Natural vegetation fire | 16 | 36.76 | 11 | 27.39 |
| Outside rubbish fire | 38 | 66.46 | 42 | 71.92 |
| Overpressure rupture from air or gas (no | 0 | 0.00 | 2 | 21.60 |
| Overpressure rupture from steam (no | 1 | 1.40 | 0 | 0.00 |
| Overpressure rupture, explosion, overhear, | 0 | 0.00 | 1 | 0.96 |
| Person in distress | 5 | 4.41 | 6 | 3.86 |
| Public service assistance | 208 | 336.88 | 186 | 360.54 |
| Rescue or EMS standby | 85 | 1,215.89 | 78 | 1,017.12 |
| Rescue, emergency medical call (EMS), | 0 | 0.00 | 5 | 58.61 |
| Service call, Other | 0 | 0.00 | 2 | 5.13 |
| Severe Weather & Natural Disaster - | 4 | 286.85 | 2 | 5.64 |
| Smoke, odor problem | 64 | 319.84 | 45 | 182.19 |
| Special outside fire | 3 | 7.00 | 4 | 10.88 |
| Special type of incident, other | 2 | 6.61 | 8 | 163.45 |
| Steam, Other gas mistaken for smoke | 20 | 70.86 | 17 | 45.87 |
| Structure Fire | 77 | 967.82 | 65 | 1,181.54 |
| System or detector malfunction | 184 | 305.87 | 190 | 320.44 |
| Unauthorized burning | 29 | 83.39 | 47 | 49.79 |
| Unintentional system/detector operation | 297 | 542.82 | 289 | 404.44 |
| Vicinity alarm | 1 | 1.50 | 0 | 0.00 |
| Water problem | 11 | 20.23 | 33 | 195.45 |
| Wrong location, no emergency found | 43 | 41.18 | 40 | 69.85 |
| | 5,392 | 14,339.05 | 5,325 | 13,982.33 |
| Hydrant Activities | | | | |
| Flow Tests | 0 | 0.00 | 0 | 0.00 |
| Inspections | 0 | 0.00 | 0 | 0.00 |
| | 0 | 0.00 | 0 | 0.00 |

* Staff hours for Fire Alarm responses that have an associated EMS alarm record are considered shared hours. Shared hours are posted only with the EMS alarm responses to avoid duplication of staff hours in totals.

DeKalb Fire Department
Departmental Activity Report

Current Period: 01/01/2015 to 12/31/2015, Prior Period: 01/01/2014 to 12/31/2014

00:00 to 23:59

All Stations

All Shifts

All Units

All Activity Types

| Category | Current Period | | Prior Period | |
|---|----------------|-----------|--------------|-----------|
| | Count | Staff Hrs | Count | Staff Hrs |
| Inspection Violations Corrected | | | | |
| Address numbers. | 41 | | 21 | |
| ANNUNCIATOR. | 3 | | 0 | |
| AUDIBLE ALARM NOTIFICATION APPLIANCE. | 2 | | 2 | |
| Ceiling clearance. | 6 | | 0 | |
| Clearance from ignition sources. | 21 | | 31 | |
| Exit sign illumination. | 22 | | 48 | |
| Extension cords. | 66 | | 89 | |
| Fire Department Connection | 0 | | 1 | |
| Fire escape stairs. | 37 | | 0 | |
| Fire hydrant systems. | 2 | | 0 | |
| Floor control valves. | 0 | | 2 | |
| General requirements. | 92 | | 55 | |
| General. | 11 | | 10 | |
| Hangers and brackets. | 4 | | 2 | |
| Headroom. | 3 | | 12 | |
| Illumination emergency power. | 0 | | 2 | |
| Illumination required. | 12 | | 0 | |
| Illumination. | 25 | | 0 | |
| Inspection, testing and maintenance. | 9 | | 0 | |
| International Fire Code 1011.2 & 1011.1 | 10 | | 7 | |
| International Fire Code 308.3.1.1 | 2 | | 0 | |
| International Fire Code 605.31 | 4 | | 4 | |
| International Fire Code 605.4 | 29 | | 21 | |
| International Fire Code 605.5 | 44 | | 24 | |
| International Fire Code 605.6 | 13 | | 3 | |
| International Fire Code 805.1 | 11 | | 8 | |
| International Fire Code 904.5.1 | 14 | | 27 | |
| Knox Box Required | 15 | | 0 | |
| Labeling. | 2 | | 2 | |
| MC 12.01 10 Storage of Junk | 5 | | 0 | |
| MC 12.01 23 Mosquito Breeding Places | 3 | | 0 | |
| MC 13.02 CH3 SEC 302.4 Weeds | 15 | | 0 | |
| MC 13.02 CH3 SEC 302.5 Rodent Harborage | 2 | | 0 | |
| MC 13.02 CH3 SEC 304.10 Stairways, Decks, | 4 | | 0 | |
| MC 13.02 CH3 SEC 304.12 Handrails and | 3 | | 0 | |
| MC 13.02 CH3 SEC 304.14 Insect Screens | 3 | | 0 | |

* Staff hours for Fire Alarm responses that have an associated EMS alarm record are considered shared hours. Shared hours are posted only with the EMS alarm responses to avoid duplication of staff hours in totals.

DeKalb Fire Department

Departmental Activity Report

Current Period: 01/01/2015 to 12/31/2015, Prior Period: 01/01/2014 to 12/31/2014

00:00 to 23:59

All Stations

All Shifts

All Units

All Activity Types

| Category | Current Period | | Prior Period | |
|--|----------------|-----------|--------------|-----------|
| | Count | Staff Hrs | Count | Staff Hrs |
| Inspection Violations Corrected | | | | |
| MC 13.02 CH3 SEC 304.15 Doors | 2 | | 0 | |
| MC 13.02 CH3 SEC 304.2 Protective | 10 | | 0 | |
| MC 13.02 CH3 Sec 304.3 Premises | 2 | | 0 | |
| MC 13.02 CH3 SEC 304.7 Roofs and Drainage | 3 | | 0 | |
| MC 13.02 CH3 SEC 304.9 Overhang Extensions | 5 | | 0 | |
| MC 13.02 CH3 SEC 307.1 Accumulation of | 7 | | 0 | |
| MC 13.02 CH3 SEC 307.2.2 Refrigerators | 3 | | 0 | |
| MC 16.05 F | 3 | | 0 | |
| MC 16.06 | 4 | | 14 | |
| MC 16.4 | 2 | | 2 | |
| MC 25 | 0 | | 2 | |
| MC6.02 Obstructing Street Alleys Sidewalks | 3 | | 0 | |
| MC6.27e Building Numbers | 3 | | 0 | |
| Means of egress continuity. | 33 | | 41 | |
| Motor Fuel Dispensing and Repairs | 0 | | 4 | |
| Multiplug adapters. | 16 | | 37 | |
| Municipal Code | 4 | | 4 | |
| Municipal Code 12.01-10 | 1 | | 0 | |
| Municipal Code 14.03 | 29 | | 10 | |
| Municipal Code 14.03.5D | 0 | | 4 | |
| Municipal Code 14.05B | 21 | | 21 | |
| Municipal Code 14.10 | 0 | | 5 | |
| Municipal Code 14.11 | 2 | | 0 | |
| Municipal Code 14.13 | 26 | | 10 | |
| Municipal Code 14.14 | 2 | | 2 | |
| Municipal Code 14.20 B | 2 | | 0 | |
| Municipal Code 14.20b | 38 | | 25 | |
| Municipal Code 14.2a | 25 | | 11 | |
| Municipal Code 24.09 | 10 | | 2 | |
| Municipal Code 24.10b | 64 | | 36 | |
| Municipal Code 24.11 | 41 | | 25 | |
| Municipal Code 26.02 | 12 | | 37 | |
| Municipal Code 28.03 | 65 | | 80 | |
| Municipal Code 29 | 12 | | 19 | |
| Municipal Code 43.03 | 3 | | 2 | |
| Municipal Code 51.18-5 | 2 | | 0 | |

* Staff hours for Fire Alarm responses that have an associated EMS alarm record are considered shared hours. Shared hours are posted only with the EMS alarm responses to avoid duplication of staff hours in totals.

DeKalb Fire Department
Departmental Activity Report

Current Period: 01/01/2015 to 12/31/2015, Prior Period: 01/01/2014 to 12/31/2014

00:00 to 23:59

All Stations

All Shifts

All Units

All Activity Types

| Category | Current Period | | Prior Period | |
|---|----------------|-----------|---------------|-----------|
| | Count | Staff Hrs | Count | Staff Hrs |
| Inspection Violations Corrected | | | | |
| National Fire Protection Association | 31 | | 14 | |
| National Fire Protection Association 7.9.3 | 146 | | 157 | |
| NFPA 80 2-8.5.2 | 16 | | 15 | |
| NFPA 96 11-4.12 & .13 | 31 | | 25 | |
| NFPA 96 11.2.1 | 15 | | 46 | |
| Obstructions. | 34 | | 30 | |
| Office of State Fire Marshal | 16 | | 17 | |
| Performance of system. | 6 | | 33 | |
| PM 605.1 | 34 | | 61 | |
| Portable fire extinguishers for commercial | 13 | | 22 | |
| Posting of occupant load. | 25 | | 78 | |
| Property Maintenance 302.1 | 71 | | 84 | |
| Property Maintenance 304.13 | 45 | | 25 | |
| Property Maintenance 304.14 | 35 | | 22 | |
| Property Maintenance 304.15 | 22 | | 13 | |
| Property Maintenance 304.2 | 25 | | 34 | |
| Property Maintenance 304.3 | 5 | | 16 | |
| Property Maintenance 305.1 | 132 | | 166 | |
| Property Maintenance 402.2 | 9 | | 4 | |
| Property Maintenance 403.5 | 12 | | 6 | |
| Property Maintenance 504.1 | 60 | | 107 | |
| Property Maintenance 605.1 | 74 | | 49 | |
| Property Maintenance 703.2 | 45 | | 21 | |
| Property Maintenance 704.1 & IFC 907.20.5 | 7 | | 2 | |
| Required fire protection systems. | 4 | | 8 | |
| Securing compressed gas containers, | 29 | | 60 | |
| SMOKE DETECTOR. | 0 | | 2 | |
| Smoke detectors. | 0 | | 2 | |
| Specifications. | 0 | | 2 | |
| Storage in buildings. | 16 | | 34 | |
| Storage. | 8 | | 5 | |
| Unapproved conditions. | 37 | | 75 | |
| Unified Development Ordinance 12.03 | 2 | | 0 | |
| Unobstructed and unobscured. | 8 | | 24 | |
| Where required new buildings and | 13 | | 0 | |
| Where required. | 20 | | 9 | |

* Staff hours for Fire Alarm responses that have an associated EMS alarm record are considered shared hours. Shared hours are posted only with the EMS alarm responses to avoid duplication of staff hours in totals.

DeKalb Fire Department
Departmental Activity Report

Current Period: 01/01/2015 to 12/31/2015, Prior Period: 01/01/2014 to 12/31/2014

00:00 to 23:59

All Stations

All Shifts

All Units

All Activity Types

| Category | Current Period | | Prior Period | |
|---|----------------|-----------|--------------|-----------|
| | Count | Staff Hrs | Count | Staff Hrs |
| Inspection Violations Corrected | | | | |
| Working space and clearance. | 41 | | 50 | |
| | 2,077 | | 2,082 | |
| Inspection Violations Discovered | | | | |
| Address numbers. | 44 | | 25 | |
| ANNUNCIATOR. | 6 | | 3 | |
| AUDIBLE ALARM NOTIFICATION APPLIANCE. | 5 | | 2 | |
| Ceiling clearance. | 8 | | 0 | |
| Clearance from ignition sources. | 22 | | 35 | |
| Doors. | 1 | | 0 | |
| Exit sign illumination. | 26 | | 51 | |
| Extension cords. | 74 | | 95 | |
| Fire Department Connection | 0 | | 1 | |
| Fire escape stairs. | 42 | | 0 | |
| Fire hydrant systems. | 2 | | 0 | |
| Floor control valves. | 1 | | 2 | |
| General requirements. | 102 | | 61 | |
| General. | 14 | | 11 | |
| Hangers and brackets. | 3 | | 4 | |
| Headroom. | 3 | | 12 | |
| Illumination emergency power. | 0 | | 2 | |
| Illumination required. | 12 | | 0 | |
| Illumination. | 29 | | 0 | |
| Inspection, testing and maintenance. | 13 | | 0 | |
| International Fire Code 1011.2 & 1011.1 | 12 | | 7 | |
| International Fire Code 308.3.1 | 3 | | 0 | |
| International Fire Code 308.3.1.1 | 2 | | 0 | |
| International Fire CODE 605.31 | 4 | | 4 | |
| International Fire Code 605.4 | 27 | | 24 | |
| International Fire Code 605.5 | 50 | | 30 | |
| International Fire Code 605.6 | 15 | | 2 | |
| International Fire Code 805.1 | 14 | | 8 | |
| International Fire Code 904.5.1 | 16 | | 28 | |
| Knox Box Required | 20 | | 0 | |
| Labeling. | 3 | | 5 | |
| MC 12.01 1 Offensive Odors | 1 | | 0 | |

* Staff hours for Fire Alarm responses that have an associated EMS alarm record are considered shared hours. Shared hours are posted only with the EMS alarm responses to avoid duplication of staff hours in totals.

DeKalb Fire Department

Departmental Activity Report

Current Period: 01/01/2015 to 12/31/2015, Prior Period: 01/01/2014 to 12/31/2014

00:00 to 23:59

All Stations

All Shifts

All Units

All Activity Types

| Category | Current Period | | Prior Period | |
|--|----------------|-----------|--------------|-----------|
| | Count | Staff Hrs | Count | Staff Hrs |
| Inspection Violations Discovered | | | | |
| MC 12.01 10 Storage of Junk | 13 | | 0 | |
| MC 12.01 23 Mosquito Breeding Places | 3 | | 0 | |
| MC 13.02 CH 3 SEC 302.8 Motor Vehicles | 1 | | 0 | |
| MC 13.02 CH3 SEC 302.1 Sanitation | 3 | | 0 | |
| MC 13.02 CH3 SEC 302.12 Declared Nuisances | 1 | | 0 | |
| MC 13.02 CH3 SEC 302.4 Weeds | 21 | | 0 | |
| MC 13.02 CH3 SEC 302.5 Rodent Harborage | 4 | | 0 | |
| MC 13.02 CH3 SEC 304.10 Stairways, Decks, | 4 | | 0 | |
| MC 13.02 CH3 SEC 304.12 Handrails and | 3 | | 0 | |
| MC 13.02 CH3 SEC 304.14 Insect Screens | 3 | | 0 | |
| MC 13.02 CH3 SEC 304.15 Doors | 2 | | 0 | |
| MC 13.02 CH3 SEC 304.2 Protective | 12 | | 0 | |
| MC 13.02 CH3 Sec 304.3 Premises | 2 | | 0 | |
| MC 13.02 CH3 SEC 304.7 Roofs and Drainage | 3 | | 0 | |
| MC 13.02 CH3 SEC 304.9 Overhang Extensions | 5 | | 0 | |
| MC 13.02 CH3 SEC 307.1 Accumulation of | 14 | | 0 | |
| MC 13.02 CH3 SEC 307.2.1 Rubbish Storage | 3 | | 0 | |
| MC 13.02 CH3 SEC 307.2.2 Refrigerators | 3 | | 0 | |
| MC 15.03 D Refuse Containers | 1 | | 0 | |
| MC 16.05 B | 2 | | 2 | |
| MC 16.05 F | 4 | | 2 | |
| MC 16.06 | 9 | | 22 | |
| MC 16.4 | 3 | | 2 | |
| MC 25 | 1 | | 2 | |
| MC 5.16 c Inspection | 1 | | 0 | |
| MC6.02 Obstructing Street Alleys Sidewalks | 3 | | 0 | |
| MC6.27e Building Numbers | 3 | | 0 | |
| Means of egress continuity. | 43 | | 47 | |
| Motor Fuel Dispensing and Repairs | 0 | | 4 | |
| Multiplug adapters. | 16 | | 40 | |
| Municipal Code | 8 | | 4 | |
| Municipal Code 12.01-10 | 1 | | 0 | |
| Municipal Code 14.03 | 29 | | 12 | |
| Municipal Code 14.03.5D | 2 | | 5 | |
| Municipal Code 14.04F | 3 | | 0 | |
| Municipal Code 14.05B | 21 | | 25 | |

* Staff hours for Fire Alarm responses that have an associated EMS alarm record are considered shared hours. Shared hours are posted only with the EMS alarm responses to avoid duplication of staff hours in totals.

DeKalb Fire Department
Departmental Activity Report

Current Period: 01/01/2015 to 12/31/2015, Prior Period: 01/01/2014 to 12/31/2014

00:00 to 23:59

All Stations

All Shifts

All Units

All Activity Types

| Category | Current Period | | Prior Period | |
|--|----------------|-----------|--------------|-----------|
| | Count | Staff Hrs | Count | Staff Hrs |
| Inspection Violations Discovered | | | | |
| Municipal Code 14.10 | 0 | | 6 | |
| Municipal Code 14.11 | 2 | | 0 | |
| Municipal Code 14.13 | 28 | | 13 | |
| Municipal Code 14.14 | 4 | | 2 | |
| Municipal Code 14.20 B | 6 | | 0 | |
| Municipal Code 14.20b | 40 | | 32 | |
| Municipal Code 14.2a | 28 | | 11 | |
| Municipal Code 24.09 | 9 | | 6 | |
| Municipal Code 24.10b | 61 | | 45 | |
| Municipal Code 24.11 | 38 | | 31 | |
| Municipal Code 25 | 3 | | 0 | |
| Municipal Code 26.02 | 10 | | 45 | |
| Municipal Code 28.03 | 73 | | 73 | |
| Municipal Code 29 | 15 | | 33 | |
| Municipal Code 43.03 | 5 | | 5 | |
| Municipal Code 5.14 | 0 | | 3 | |
| Municipal Code 51.18-5 | 2 | | 0 | |
| Municipal codes Smoking Regulations | 3 | | 0 | |
| National Fire Protection Association | 35 | | 19 | |
| National Fire Protection Association 7.9.3 | 151 | | 190 | |
| NFPA 80 2-8.5.2 | 9 | | 31 | |
| NFPA 96 11-4.12 & .13 | 31 | | 28 | |
| NFPA 96 11.2.1 | 14 | | 50 | |
| Obstructions. | 40 | | 34 | |
| Office of State Fire Marshal | 18 | | 19 | |
| Performance of system. | 5 | | 40 | |
| PM 605.1 | 41 | | 75 | |
| Portable fire extinguishers for commercial | 14 | | 23 | |
| Posting of occupant load. | 36 | | 84 | |
| Property Maintenance 302.1 | 126 | | 112 | |
| Property Maintenance 304.13 | 50 | | 56 | |
| Property Maintenance 304.14 | 47 | | 27 | |
| Property Maintenance 304.15 | 22 | | 24 | |
| Property Maintenance 304.2 | 53 | | 57 | |
| Property Maintenance 304.3 | 5 | | 19 | |
| Property Maintenance 305.1 | 136 | | 231 | |

* Staff hours for Fire Alarm responses that have an associated EMS alarm record are considered shared hours. Shared hours are posted only with the EMS alarm responses to avoid duplication of staff hours in totals.

DeKalb Fire Department

Departmental Activity Report

Current Period: 01/01/2015 to 12/31/2015, Prior Period: 01/01/2014 to 12/31/2014

00:00 to 23:59

All Stations

All Shifts

All Units

All Activity Types

| Category | Current Period | | Prior Period | |
|--|----------------|-----------|--------------|-----------|
| | Count | Staff Hrs | Count | Staff Hrs |
| Inspection Violations Discovered | | | | |
| Property Maintenance 402.2 | 12 | | 4 | |
| Property Maintenance 403.5 | 13 | | 9 | |
| Property Maintenance 504.1 | 66 | | 133 | |
| Property Maintenance 605.1 | 74 | | 66 | |
| Property Maintenance 703.2 | 48 | | 36 | |
| Property Maintenance 704.1 & IFC 907.20.5 | 14 | | 8 | |
| Required access. | 2 | | 0 | |
| Required fire protection systems. | 9 | | 12 | |
| Securing compressed gas containers, SMOKE DETECTOR. | 30 | | 63 | |
| Smoke detectors. | 3 | | 5 | |
| Specifications. | 0 | | 2 | |
| Storage in buildings. | 1 | | 2 | |
| Storage. | 20 | | 35 | |
| Unapproved conditions. | 20 | | 8 | |
| Unified Development Ordinance 12.03 | 35 | | 42 | |
| Unobstructed and unobscured. | 2 | | 0 | |
| Vehicles. | 9 | | 24 | |
| Water supplies. | 1 | | 0 | |
| Weeds | 3 | | 0 | |
| Where required new buildings and Where required. | 17 | | 0 | |
| Working space and clearance. | 22 | | 11 | |
| | 43 | | 57 | |
| | 2,429 | | 2,520 | |

Non-Incident Activities

| | | | | |
|--------------------------------------|-----|--------|-----|--------|
| Acting Shift Commander Early Arrival | 0 | 0.00 | 1 | 24.00 |
| Administration | 30 | 54.75 | 23 | 34.99 |
| Ambulance Ride-Along | 3 | 26.00 | 0 | 0.00 |
| Bereavement | 11 | 213.87 | 8 | 192.00 |
| Buildings and Grounds | 337 | 763.99 | 327 | 668.03 |
| Change America flag status | 1 | 0.25 | 0 | 0.00 |
| Communications Activities | 62 | 28.73 | 37 | 22.43 |
| Community Event | 46 | 61.00 | 19 | 41.25 |
| Comp Time Used | 1 | 12.00 | 2 | 36.00 |
| Convocation Center Events | 42 | 283.00 | 85 | 525.75 |

* Staff hours for Fire Alarm responses that have an associated EMS alarm record are considered shared hours. Shared hours are posted only with the EMS alarm responses to avoid duplication of staff hours in totals.

DeKalb Fire Department

Departmental Activity Report

Current Period: 01/01/2015 to 12/31/2015, Prior Period: 01/01/2014 to 12/31/2014

00:00 to 23:59

All Stations

All Shifts

All Units

All Activity Types

| Category | Current Period | | Prior Period | |
|-----------------------------------|----------------|-----------|--------------|-----------|
| | Count | Staff Hrs | Count | Staff Hrs |
| Non-Incident Activities | | | | |
| Corn Fest | 0 | 0.00 | 9 | 53.21 |
| DHS Football | 10 | 94.00 | 15 | 77.00 |
| EMS/Ambulance | 11 | 19.87 | 12 | 8.06 |
| Equipment Preperation | 130 | 255.22 | 183 | 401.81 |
| Excused | 87 | 1,386.82 | 55 | 905.50 |
| EXTINGUISHER TRAINING | 24 | 54.46 | 10 | 50.00 |
| Fill-in | 457 | 3,883.77 | 433 | 3,836.81 |
| Fire Drill | 25 | 14.50 | 48 | 84.34 |
| Fire Investigation | 23 | 60.25 | 48 | 111.43 |
| Fire Investigation Administration | 3 | 3.00 | 0 | 0.00 |
| Health Insurance Enrollment | 0 | 0.00 | 22 | 10.00 |
| Illness - Family | 66 | 1,077.25 | 97 | 1,904.70 |
| Illness - Self | 118 | 2,605.96 | 101 | 2,226.51 |
| Inspection Activities | 388 | 5,558.25 | 799 | 9,199.72 |
| Kelly Day | 1,018 | 24,384.00 | 1,021 | 24,480.00 |
| MEETING | 182 | 241.75 | 95 | 144.50 |
| NIU Football | 24 | 153.00 | 27 | 172.50 |
| Off Duty Injury | 25 | 562.00 | 62 | 1,460.00 |
| On Duty | 5,830 | 138,227.8 | 5,773 | 137,254.0 |
| Orientation | 0 | 0.00 | 4 | 4.00 |
| PARADE | 13 | 13.50 | 28 | 33.50 |
| Physical | 23 | 22.25 | 73 | 143.50 |
| Post Fire Activities | 0 | 0.00 | 1 | 2.00 |
| Pub Ed Event | 37 | 57.50 | 89 | 177.10 |
| PUB ED VISIT - NOT AT A STATION | 61 | 75.25 | 98 | 112.09 |
| Public Education | 15 | 19.75 | 17 | 26.75 |
| Public Safety Announcement | 12 | 6.75 | 0 | 0.00 |
| Restricted Duty - Light Duty | 18 | 299.50 | 55 | 1,288.00 |
| SCBA Fit Testing | 39 | 145.50 | 0 | 0.00 |
| Special Event Preperation | 16 | 37.25 | 2 | 0.00 |
| Technical Rescue Team Activity | 2 | 5.00 | 2 | 3.00 |
| TOUR OF STATION | 25 | 22.00 | 31 | 24.25 |
| Trade Kelly Off | 32 | 768.00 | 24 | 576.00 |
| Trade Kelly On | 28 | 672.00 | 22 | 528.00 |
| Trade Time Off | 538 | 11,785.00 | 501 | 10,698.00 |
| Trade Time On | 558 | 12,016.50 | 538 | 11,386.30 |

* Staff hours for Fire Alarm responses that have an associated EMS alarm record are considered shared hours. Shared hours are posted only with the EMS alarm responses to avoid duplication of staff hours in totals.

DeKalb Fire Department

Departmental Activity Report

Current Period: 01/01/2015 to 12/31/2015, Prior Period: 01/01/2014 to 12/31/2014

00:00 to 23:59

All Stations

All Shifts

All Units

All Activity Types

| Category | Current Period | | Prior Period | |
|--|----------------|-----------|--------------|-----------|
| | Count | Staff Hrs | Count | Staff Hrs |
| Non-Incident Activities | | | | |
| Transfer to Shift | 3 | 72.00 | 8 | 192.00 |
| Vacation | 1,547 | 37,248.00 | 1,494 | 35,664.00 |
| Vehicle Maintenance | 191 | 7,699.20 | 201 | 523.23 |
| Work Comp | 155 | 3,676.83 | 72 | 1,660.50 |
| | 12,267 | 254,667.2 | 12,572 | 246,966.7 |
| Occupancy Inspections/Activities | | | | |
| Annual Pre-plan Walkthrough | 26 | 18.50 | 0 | 0.00 |
| Fire Drill | 7 | 4.00 | 10 | 14.25 |
| INSPECTION - Building | 0 | 0.00 | 2 | 1.00 |
| INSPECTION - Commercial Building | 114 | 36.55 | 0 | 0.00 |
| Inspection - Final Occupancy | 26 | 12.11 | 16 | 17.93 |
| INSPECTION - Fire Alarm | 0 | 0.00 | 2 | 1.00 |
| INSPECTION - Fire Protection | 0 | 0.00 | 1 | 1.00 |
| INSPECTION - Fire Suppression System Test | 1 | 0.02 | 0 | 0.00 |
| INSPECTION - License - Fire and Safety | 249 | 168.62 | 275 | 577.06 |
| INSPECTION - License - Gaming Device | 2 | 0.53 | 1 | 0.25 |
| INSPECTION - License - Gas Station | 27 | 52.83 | 30 | 22.55 |
| INSPECTION - License - Hotel/Motel | 13 | 14.76 | 2 | 7.50 |
| INSPECTION - License - Rooming House | 154 | 216.53 | 120 | 898.59 |
| INSPECTION - Outside Property Maintenance | 33 | 7.90 | 0 | 0.00 |
| Inspection - Property Maintenance | 0 | 0.00 | 2 | 1.00 |
| INSPECTION - School | 0 | 0.00 | 12 | 17.50 |
| INSPECTION - Special | 2 | 0.54 | 8 | 8.75 |
| INSPECTION - Sprinkler System | 1 | 0.02 | 0 | 0.00 |
| LEGAL - FOIA | 42 | 14.02 | 0 | 0.00 |
| PLAN REVIEW - Other | 1 | 1.00 | 0 | 0.00 |
| REFERRAL/COMPLAINT - Citizen FLS Checklist | 5 | 1.16 | 7 | 61.97 |
| REFERRAL/COMPLAINT - Fire FLS Checklist | 5 | 6.94 | 4 | 3.50 |
| REFERRAL/COMPLAINT - Fire RH Checklist | 0 | 0.00 | 11 | 21.58 |
| REFERRAL/COMPLAINT - Other | 0 | 0.00 | 1 | 0.50 |
| REFERRAL/COMPLAINT - Other FLS Checklist | 3 | 1.49 | 3 | 2.25 |
| REFERRAL/COMPLAINT - Other RH Checklist | 1 | 0.75 | 0 | 0.00 |
| Test - Alarm System | 14 | 6.54 | 3 | 2.00 |
| Test - Alarm System - performed by Vendor | 0 | 0.00 | 3 | 1.75 |
| Test - Ansul System | 4 | 2.04 | 2 | 1.50 |

* Staff hours for Fire Alarm responses that have an associated EMS alarm record are considered shared hours. Shared hours are posted only with the EMS alarm responses to avoid duplication of staff hours in totals.

DeKalb Fire Department

Departmental Activity Report

Current Period: 01/01/2015 to 12/31/2015, Prior Period: 01/01/2014 to 12/31/2014

00:00 to 23:59

All Stations

All Shifts

All Units

All Activity Types

| Category | Current Period | | Prior Period | |
|---|----------------|-----------|--------------|-----------|
| | Count | Staff Hrs | Count | Staff Hrs |
| Occupancy Inspections/Activities | | | | |
| Test - Fire Suppression System | 13 | 94.02 | 4 | 9.25 |
| TEST - Sprinkler - performed by Vendor | 0 | 0.00 | 1 | 1.00 |
| | 743 | 660.87 | 520 | 1,673.68 |
| Permits Issued | | | | |
| Burning Permit | 0 | | 2 | |
| crime free housing | 870 | | 0 | |
| Fire Safety Registration | 401 | | 0 | |
| Fireworks - Conduct Display | 1 | | 4 | |
| | 1,272 | | 6 | |
| Testing/Maintenance of Equipment | | | | |
| Alternate/Generator Repair | 0 | 0.00 | 1 | 0.00 |
| Body Repair | 0 | 0.00 | 2 | 2.00 |
| Daily Check | 120 | 0.00 | 9 | 0.00 |
| Electrical Repair | 0 | 0.00 | 8 | 13.50 |
| General Maintenance | 2 | 0.50 | 5 | 2.50 |
| Heat/Coolant Repair | 1 | 0.00 | 5 | 214.50 |
| Light/Bulb Replacement | 2 | 1.00 | 4 | 2.00 |
| Oil Change | 0 | 0.00 | 5 | 23.00 |
| On Call Chief | 0 | 0.00 | 147 | 1,176.00 |
| OSHA Hose Pressure Test | 315 | 236.25 | 293 | 6,969.00 |
| Safety Lane | 1 | 0.00 | 2 | 0.50 |
| Test Battery | 1 | 0.50 | 0 | 0.00 |
| Tire Repair/Replacement | 0 | 0.00 | 5 | 9.50 |
| Tune Up | 0 | 0.00 | 1 | 0.00 |
| | 442 | 238.25 | 487 | 8,412.50 |
| Training | | | | |
| 2 IN 2 OUT DRILL W LUNAR REPORTING | 5 | 4.00 | 0 | 0.00 |
| ACLS Self-Assessment Pre-Test | 10 | 11.58 | 0 | 0.00 |
| Acting Captain Training | 21 | 37.50 | 0 | 0.00 |
| ADMINISTRATION | 17 | 89.34 | 44 | 182.93 |
| APPARATUS CHECKS | 4,172 | 4,565.59 | 4,048 | 3,982.96 |
| Bloodborne Pathogens | 32 | 57.66 | 0 | 0.00 |

* Staff hours for Fire Alarm responses that have an associated EMS alarm record are considered shared hours. Shared hours are posted only with the EMS alarm responses to avoid duplication of staff hours in totals.

DeKalb Fire Department

Departmental Activity Report

Current Period: 01/01/2015 to 12/31/2015, Prior Period: 01/01/2014 to 12/31/2014

00:00 to 23:59

All Stations

All Shifts

All Units

All Activity Types

| Category | Current Period | | Prior Period | |
|--|----------------|-----------|--------------|-----------|
| | Count | Staff Hrs | Count | Staff Hrs |
| Training | | | | |
| Boat Operations | 17 | 31.00 | 0 | 0.00 |
| Building Tour/Familiarization | 195 | 244.05 | 196 | 297.75 |
| BUILDING/INSPECTION FIRE PREVENTION | 20 | 18.50 | 6 | 8.25 |
| Car Fires | 1 | 0.00 | 0 | 0.00 |
| Dangers of Gas-Fed Fires | 1 | 0.00 | 0 | 0.00 |
| Emergency Medical Services | 908 | 1,839.82 | 886 | 1,884.33 |
| Entanglement Drill | 8 | 13.25 | 0 | 0.00 |
| FIRE APPARATUS ENGINEER | 2 | 80.00 | 0 | 0.00 |
| Fire Inspector 1 | 0 | 0.00 | 11 | 158.00 |
| Fire Investigation | 16 | 48.50 | 11 | 106.50 |
| FIRE INVESTIGATOR MOD 1 | 1 | 40.00 | 0 | 0.00 |
| FIRE INVESTIGATOR MOD2 | 1 | 40.00 | 0 | 0.00 |
| FIRE INVESTIGATOR MOD3 | 1 | 40.00 | 0 | 0.00 |
| FIRE PREVENTION PRINCIPLES | 2 | 80.00 | 0 | 0.00 |
| FIRE SERVICE INSTRUCTOR 1 | 1 | 40.00 | 1 | 40.00 |
| FIRE SERVICE VEHICLE OPERATOR | 1 | 9.00 | 0 | 0.00 |
| FIRE TRAINING | 1,235 | 2,818.31 | 1,299 | 2,905.87 |
| FIREFIGHTER 2 | 0 | 0.00 | 7 | 5.50 |
| FIREFIGHTER 3 | 2 | 80.00 | 1 | 40.00 |
| FIREGROUND COMPANY OFFICER | 0 | 0.00 | 1 | 40.00 |
| Forward Lay with 1 3/4 Leadout | 33 | 36.00 | 0 | 0.00 |
| HAZARDOUS MATERIALS | 169 | 536.25 | 385 | 1,022.58 |
| HAZARDOUS MATERIALS INCIDENT COMMAND | 0 | 0.00 | 2 | 16.00 |
| ICS 200 | 0 | 0.00 | 1 | 2.00 |
| LADDER AND PUMP OPERATIONS | 51 | 49.25 | 34 | 48.85 |
| Ladder Drill - Ladder Throws and Tip | 27 | 42.00 | 0 | 0.00 |
| Ladder Drill - Raising 40' Pole Ladder | 48 | 71.00 | 0 | 0.00 |
| MABAS Conference | 3 | 12.75 | 3 | 16.25 |
| MANAGEMENT 1 | 2 | 80.00 | 0 | 0.00 |
| MANAGEMENT 2 | 3 | 120.00 | 1 | 40.00 |
| MANAGEMENT 3 | 2 | 80.00 | 0 | 0.00 |
| MANAGEMENT 4 | 1 | 40.00 | 0 | 0.00 |
| MAP TRAINING | 5 | 5.00 | 60 | 57.55 |
| Master Stream Deployment | 32 | 46.00 | 0 | 0.00 |
| Night Drill - Advancing the Hoseline | 26 | 71.50 | 0 | 0.00 |
| NON-EMERGENCY DRIVING | 2,060 | 2,250.26 | 1,755 | 1,862.80 |

* Staff hours for Fire Alarm responses that have an associated EMS alarm record are considered shared hours. Shared hours are posted only with the EMS alarm responses to avoid duplication of staff hours in totals.

DeKalb Fire Department
Departmental Activity Report

Current Period: 01/01/2015 to 12/31/2015, Prior Period: 01/01/2014 to 12/31/2014

00:00 to 23:59

All Stations

All Shifts

All Units

All Activity Types

| Category | Current Period | | Prior Period | |
|--|----------------|-----------|--------------|-----------|
| | Count | Staff Hrs | Count | Staff Hrs |
| Training | | | | |
| ORGANIZATION | 69 | 163.25 | 184 | 433.65 |
| PERSONAL PROTECTIVE EQUIPMENT INSPECTION | 219 | 118.30 | 208 | 109.71 |
| PHYSICAL FITNESS TRAINING | 1,779 | 2,443.50 | 1,731 | 2,853.51 |
| PRE-PLANNING | 37 | 28.50 | 65 | 81.50 |
| PUBLIC EDUCATION | 27 | 27.07 | 9 | 6.50 |
| PUMP OPERATIONS ON ENGINES | 40 | 55.00 | 52 | 58.00 |
| QUICK DRILL | 48 | 61.25 | 17 | 11.00 |
| Rescue of Unconscious Firefighter | 5 | 4.50 | 0 | 0.00 |
| Reverse Lay with 2 1/2 Stinger & 1 3/4 | 34 | 44.00 | 0 | 0.00 |
| SCBA BUDDY BREATHING | 5 | 4.00 | 0 | 0.00 |
| SCBA INSPECTION | 4,037 | 1,527.90 | 4,065 | 2,014.96 |
| Sexual Harassment In The Workplace | 7 | 14.00 | 0 | 0.00 |
| STRATEGY AND TACTICS 2 | 2 | 80.00 | 0 | 0.00 |
| STRUCTURAL COLLAPSE TECHNICIAN | 1 | 48.00 | 0 | 0.00 |
| Tactical EMS Provider | 1 | 40.00 | 0 | 0.00 |
| TECHNICAL RESCUE | 66 | 158.00 | 233 | 602.00 |
| TECHNICAL RESCUE AWARENESS | 13 | 6.50 | 0 | 0.00 |
| TRT EXERCISE | 0 | 0.00 | 1 | 6.00 |
| UPRR - Tank Car Specialist - Advanced | 1 | 40.00 | 0 | 0.00 |
| VEHICLE AND MACHINERY OPERATIONS | 7 | 224.00 | 0 | 0.00 |
| | 15,529 | 18,715.88 | 15,317 | 18,894.95 |

* Staff hours for Fire Alarm responses that have an associated EMS alarm record are considered shared hours. Shared hours are posted only with the EMS alarm responses to avoid duplication of staff hours in totals.