

DeKalb Fire Department



December 2016 Report

DeKalb Fire Department

700 Pine Street
DeKalb, Illinois 60115

815.748.8460 phone
815.748.8497 fax

www.cityofdekalb.com/DFD.htm
www.facebook.com/dekalbfire

Training

DeKalb firefighters spent 1,178 hours training during December 2016. Firefighters receive monthly fire training and bi-monthly hazardous materials and technical rescue training. Emergency Medical Technicians receive monthly EMS training.

Operations

The DeKalb Fire Department responded to 494 incidents in December 2016. Emergency medical requests accounted for 371 (75.10%) of the monthly total. The remaining 123 (24.9 %) of the incidents were fire/rescue related requests.

Mutual aid was provided to other communities on 17 incidents and was requested by DeKalb for 3 total incidents.

	<u>Jan</u>	<u>Feb</u>	<u>Mar</u>	<u>April</u>	<u>May</u>	<u>June</u>	<u>July</u>	<u>Aug</u>	<u>Sept</u>	<u>Oct</u>	<u>Nov</u>	<u>Dec</u>	<u>totals</u>	<u>mid-year</u>
2012	429	387	451	414	403	398	447	453	507	493	401	441	5224	2482
2013	430	399	406	482	413	364	416	454	476	514	442	417	5213	2494
2014	506	385	413	417	449	375	404	505	516	492	462	401	5325	2545
2015	469	397	445	427	441	372	415	467	475	534	477	476	5395	2551
2016	445	447	462	432	473	432	446	447	548	507	451	494	5584	2691
Running totals														
CY15	469	866	1311	1738	2179	2551	2966	3433	3908	4442	4919	5395		
CY16	445	892	1354	1786	2259	2691	3137	3584	4132	4639	5090	5584		
difference	-24	26	43	48	80	140	171	151	224	197	171	189		

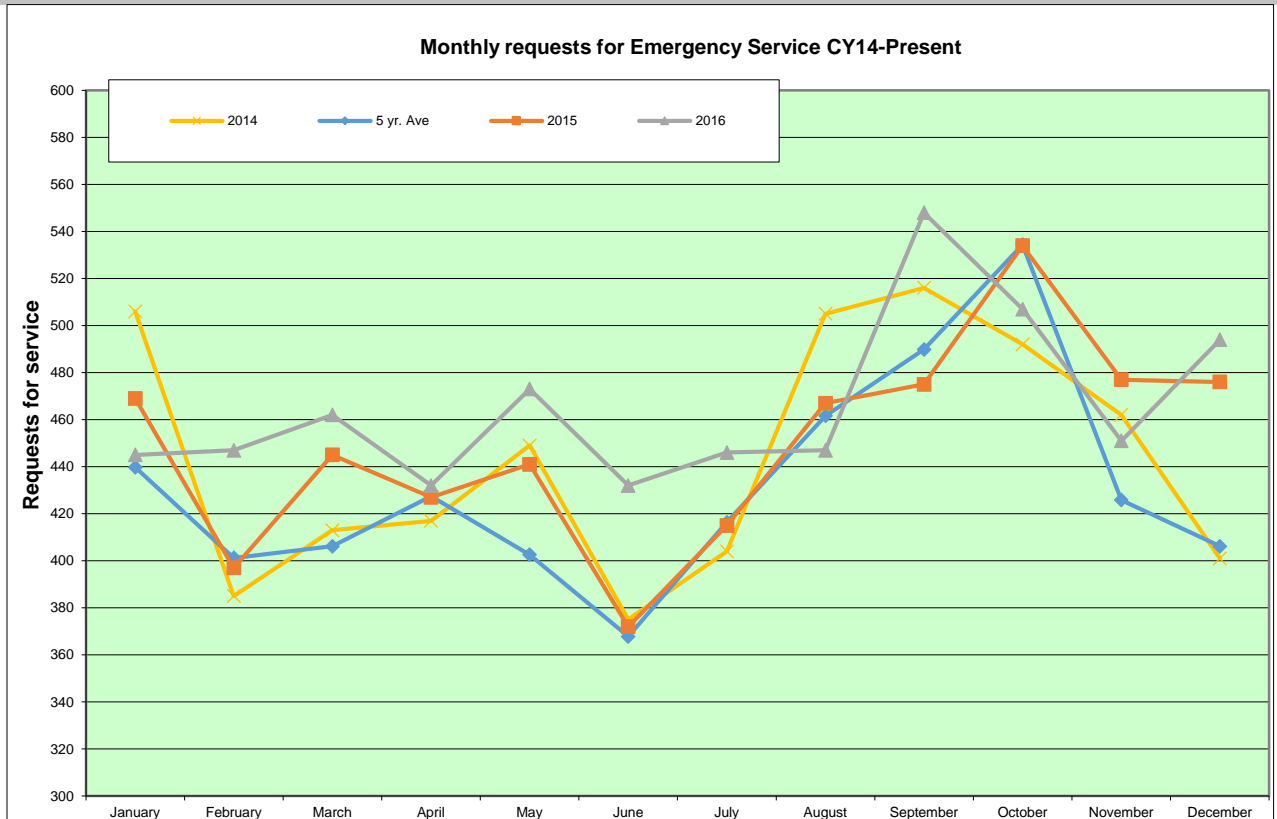

Calls by Hour of the Day
494 Total Incidents

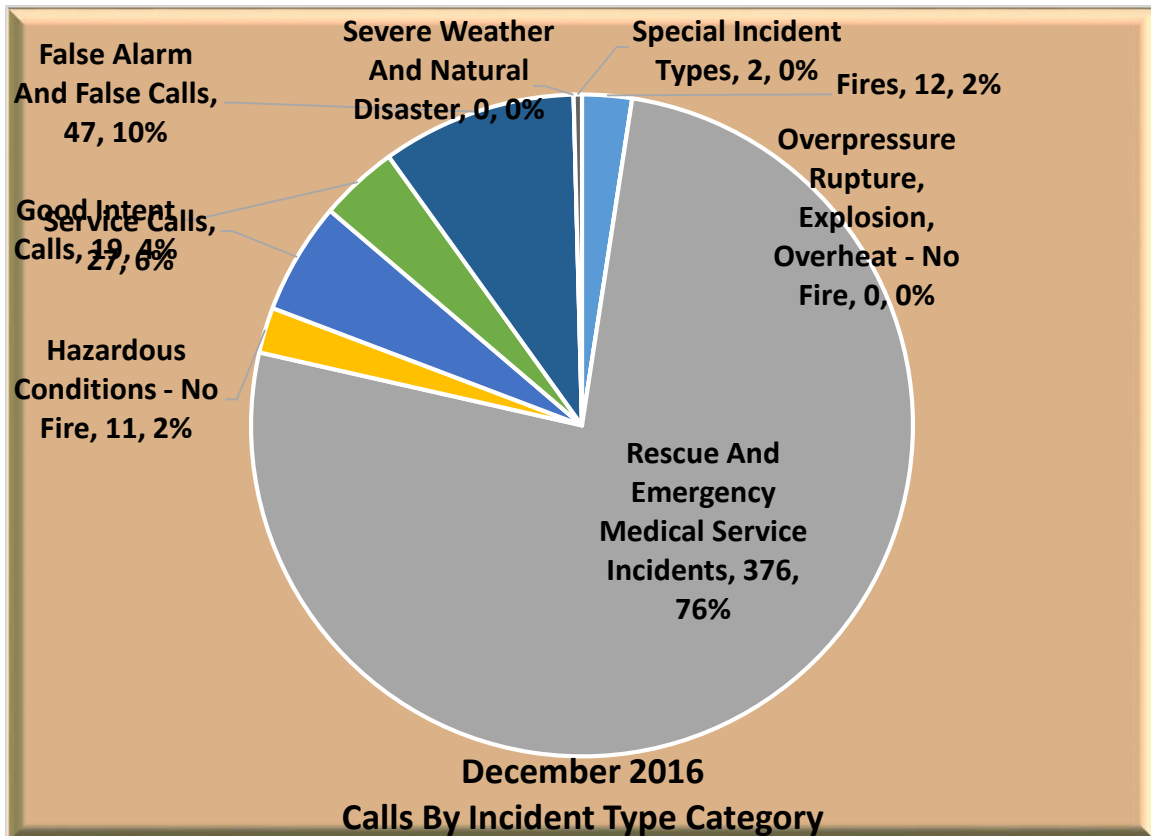
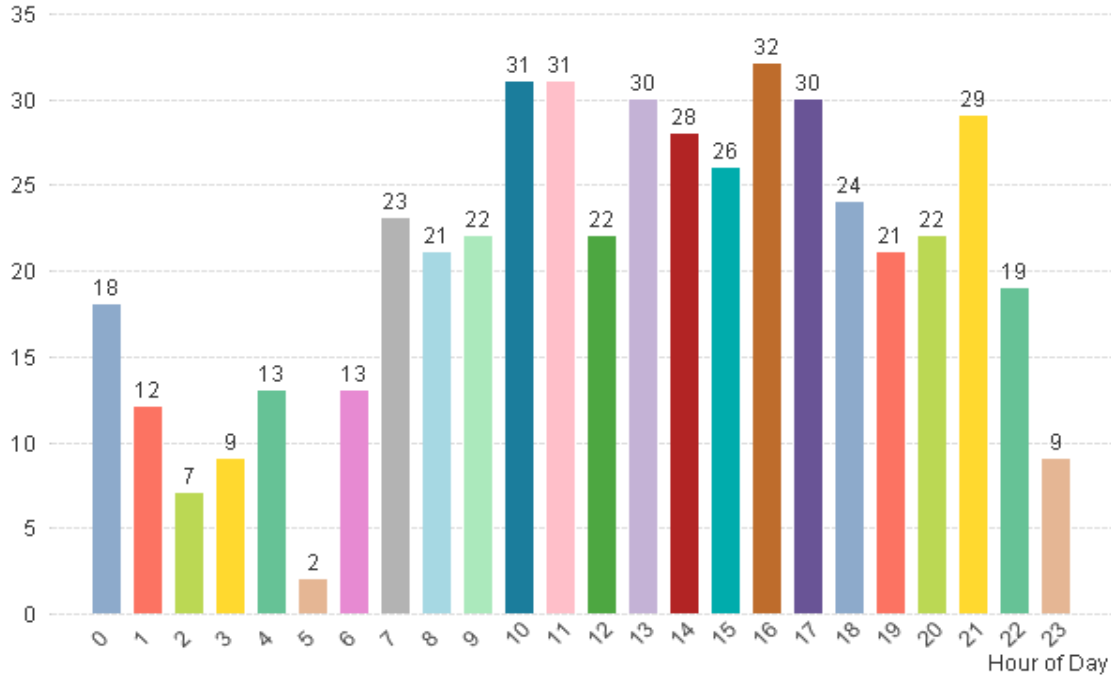

Calls By Station

494 Total Incidents

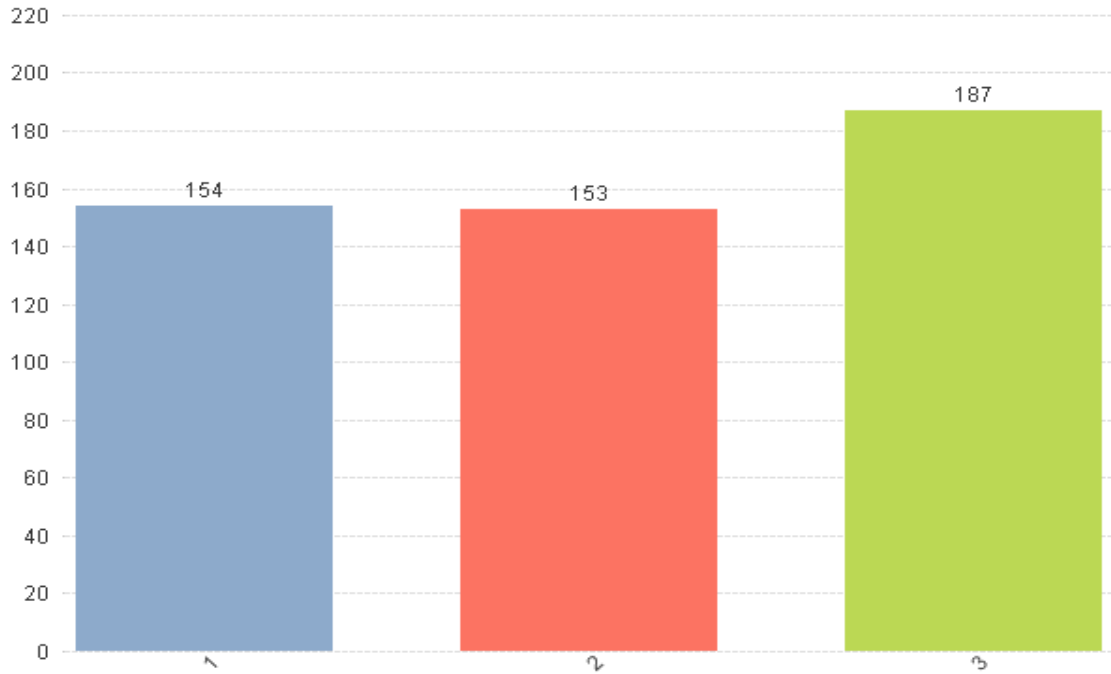

Calls by Response Area December 2016

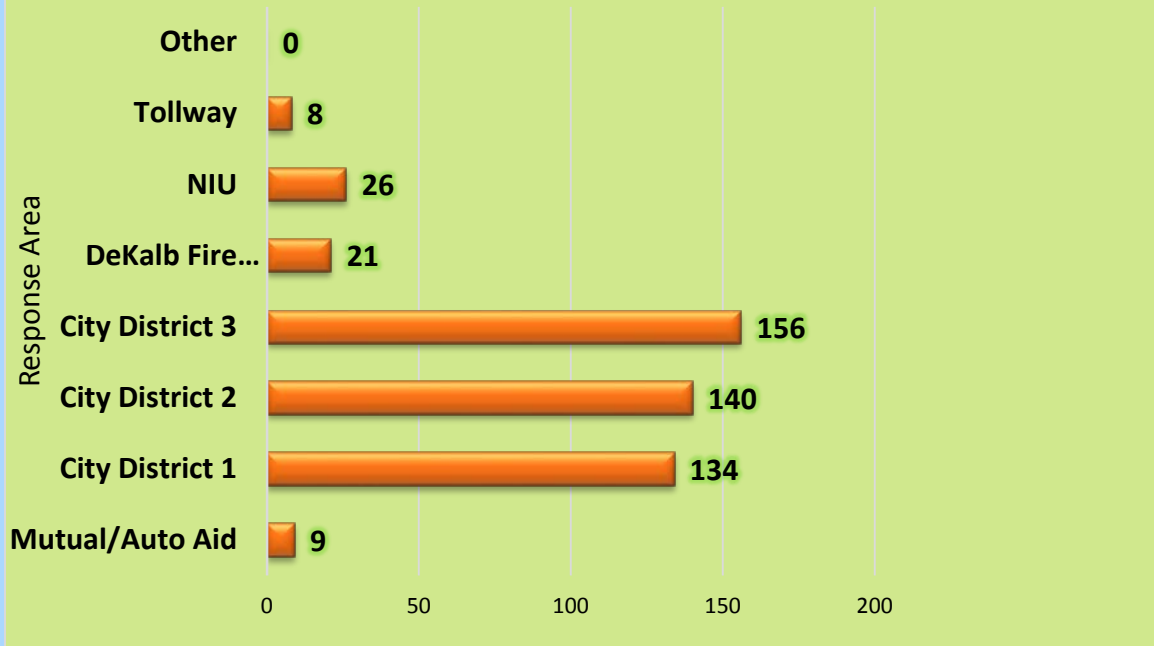

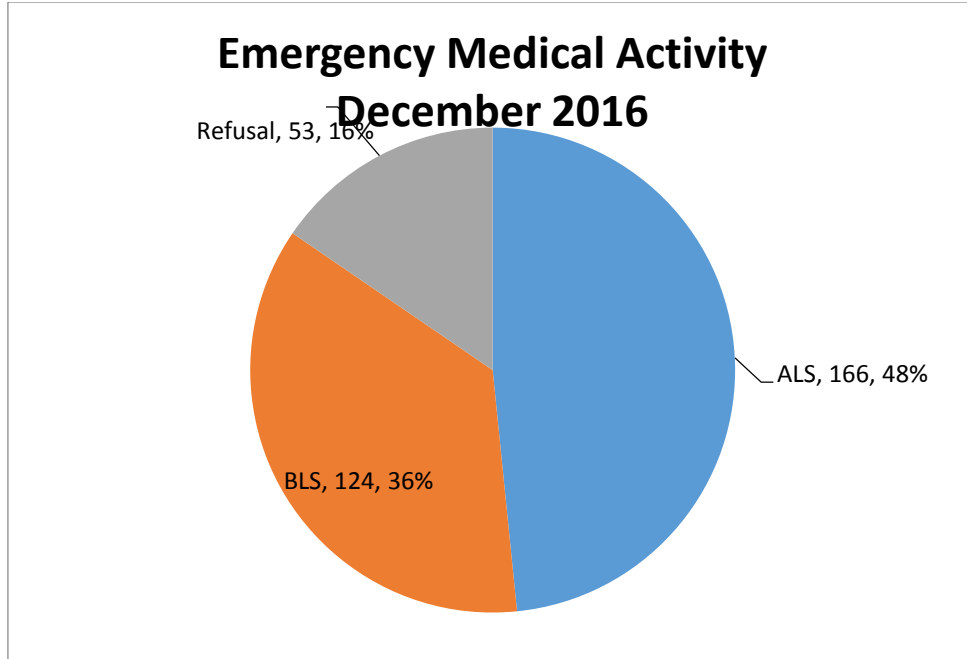

Fire Prevention Inspections by Inspection Type

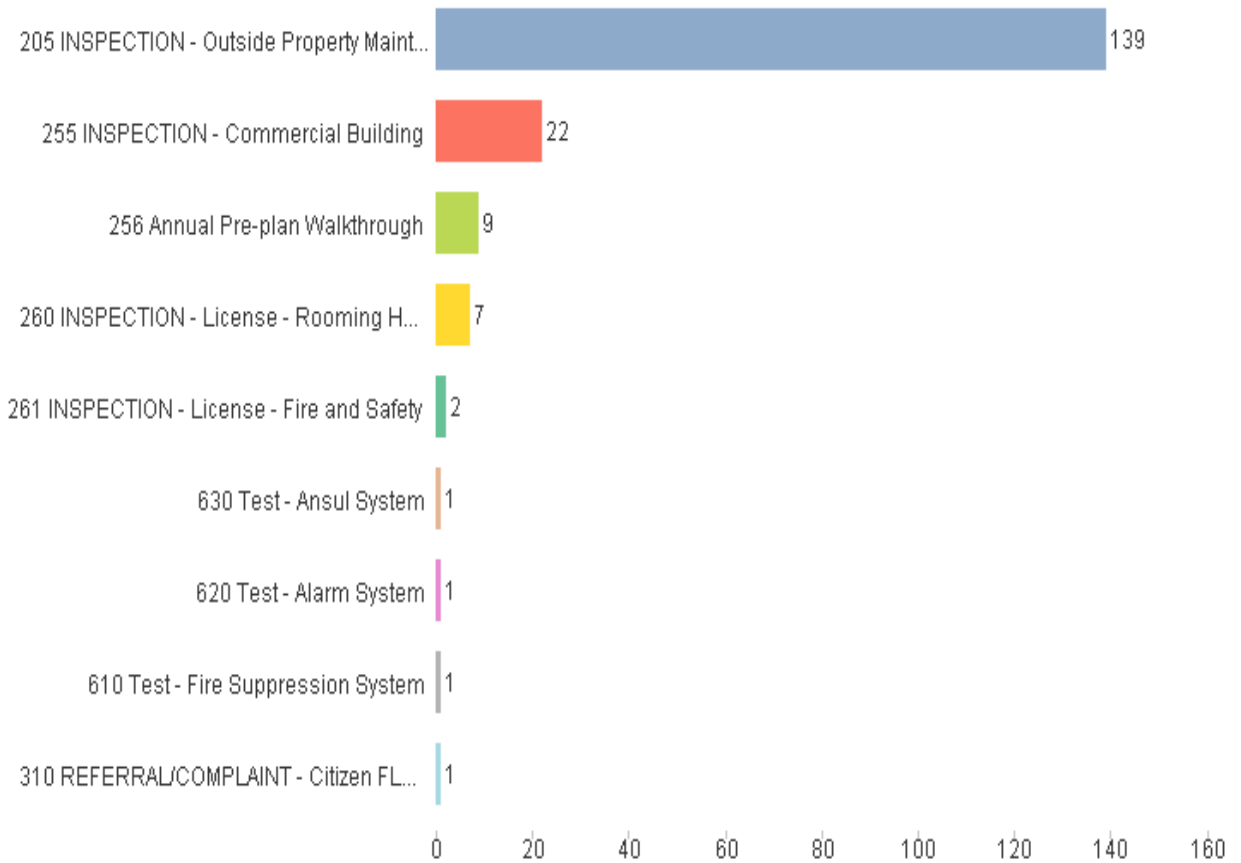

Overtime Comparison**December 2016**

	<u>Hours</u>	<u>Average OT Rate</u>	<u>Average Dollars</u>
Acting Pay	456.50	\$ 3.291	\$ 1,502.34
Admin	48.00	\$ 48.920	\$ 2,348.16
AM Person Needs	-	\$ 48.920	\$ -
Early Arrival	13.50	\$ 57.951	\$ 782.34
EMS	18.00	\$ 48.920	\$ 880.56
Fill In	497.00	\$ 48.920	\$ 24,313.29
Fire	32.50	\$ 48.920	\$ 1,589.90
Fire Investigation		\$ 48.920	\$ -
Fire Inspections	29.50	\$ 30.000	\$ 885.00
Haz Mat	-	\$ 48.920	\$ -
Holdover	35.00	\$ 48.920	\$ 1,712.20
Pub Ed	-	\$ 32.000	\$ -
Radio	-	\$ 32.000	\$ -
Recalls	176.25	\$ 48.920	\$ 8,622.17
Safety	-	\$ 48.920	\$ -
SCBA	1.00	\$ 32.000	\$ 32.00
Special Event	98.50	\$ 41.000	\$ 4,038.50
TRT	45.00	\$ 48.920	\$ 2,201.40
Vehicles	<u>8.75</u>	\$ 40.000	<u>\$ 350.00</u>
Totals	1,459.50		\$ 49,257.87

December 2015**Using FY16.5 OT
Rate for Direct
Comparison of**

	<u>Hours</u>	<u>Dollars</u>	<u>Average Dollars</u>
Acting Pay	256.50	\$ 3.291	\$ 844.14
Admin	-	\$ 48.920	\$ -
AM Personnel	-	\$ 48.920	\$ -
Early Arrival	13.50	\$ 57.951	\$ 782.34
EMS	2.50	\$ 48.920	\$ 122.30
Fill In	407.25	\$ 48.920	\$ 19,922.71
Fire	-	\$ 48.920	\$ -
Fire Investigation	-	\$ 48.920	\$ -
Fire Prevention	2.00	\$ 30.000	\$ 60.00
Haz Mat	-	\$ 48.920	\$ -
Holdover	27.00	\$ 48.920	\$ 1,320.84
Pub Ed	24.00	\$ 32.000	\$ 768.00
Radio	-	\$ 32.000	\$ -
Recalls	107.00	\$ 48.920	\$ 5,234.45
Safety	-	\$ 48.920	\$ -
SCBA	-	\$ 32.000	\$ -
Special Event	121.25	\$ 41.000	\$ 4,971.25
TRT	-	\$ 48.920	\$ -
Vehicles	<u>30.50</u>	\$ 40.000	<u>\$ 1,220.00</u>
Totals	991.50		\$ 35,246.03



Time Off Comparison**December 2016**

	<u>Hours</u>	<u>Average Hourly Rate</u>	<u>Average Dollars</u>
Admin Leave	-	32.6134	\$ -
Bereavement	-	32.6134	\$ -
Comp Used	-	32.6134	\$ -
Excused	62.00	32.6134	\$ 2,022.03
Illness - Family	134.25	32.6134	\$ 4,378.35
Illness - Self	400.00	32.6134	\$ 13,045.36
FMLA	192.00	32.6134	\$ 6,261.77
Kelly Day	960.00	32.6134	\$ 31,308.86
Suspension	-	32.6134	\$ -
Light Duty	-	32.6134	\$ -
Off Duty Injury	72.00	32.6134	\$ 2,348.16
Unpaid Leave	-	32.6134	\$ -
Vacation	1,632.00	32.6134	\$ 53,225.07
Work Comp	-	32.6134	\$ -
Totals	<u>3,452.25</u>		<u>\$ 112,589.61</u>

December 2015

	<u>Hours</u>	<u>Using FY16.5 Hourly Rate for Direct Comparison of Dollars</u>	<u>Average Dollars</u>
Admin Leave	-	32.6134	\$ -
Bereavement	-	32.6134	\$ -
Comp Used	-	32.6134	\$ -
Excused	18.50	32.6134	\$ 603.35
Illness - Family	160.25	32.6134	\$ 5,226.30
Illness - Self	266.00	32.6134	\$ 8,675.16
Kelly Day	1,032.00	32.6134	\$ 33,657.03
Light Duty	37.50	32.6134	\$ 1,223.00
Off Duty Injury	240.00	32.6134	\$ 7,827.22
Unpaid Leave	-	32.6134	\$ -
Vacation	1,608.00	32.6134	\$ 52,442.35
Work Comp	<u>240.00</u>	32.6134	<u>\$ 7,827.22</u>
Totals	<u>3,602.25</u>		<u>\$ 117,481.62</u>

