

DeKalb Fire Department



January 2017 Report

DeKalb Fire Department

700 Pine Street
DeKalb, Illinois 60115

815.748.8460 phone
815.748.8497 fax

www.cityofdekalb.com/DFD.htm
www.facebook.com/dekalbfire

Training

DeKalb firefighters spent 1,422 hours training during January 2017. Firefighters receive monthly fire training and bi-monthly hazardous materials and technical rescue training. Emergency Medical Technicians receive monthly EMS training.

Operations

The DeKalb Fire Department responded to 416 incidents in December 2016. Emergency medical requests accounted for 318 (76.44%) of the monthly total. The remaining 98 (23.56 %) of the incidents were fire/rescue related requests.

Mutual aid was provided to other communities on 1 incident and was requested by DeKalb for 2 total incidents.

	Jan	Feb	Mar	Apr	May	June	July	Aug	Sept	Oct	Nov	Dec	total	mid year
2012	429	387	451	414	403	398	447	453	507	493	401	441	5224	2482
2013	430	399	406	482	413	364	416	454	476	514	442	417	5213	2494
2014	506	385	413	417	449	375	404	505	516	492	462	401	5325	2545
2015	469	397	445	427	441	372	415	467	475	534	477	476	5395	2551
2016	445	447	462	432	473	432	446	447	548	507	451	494	5584	2691
2017	416													
5 yr. Ave	455.8	403.0	435.4	434.4	435.8	388.2	425.6	465.2	504.4	508.0	446.6	445.8	5348.2	2552.6
Running totals														
CY16	445	892	1354	1786	2259	2691	3137	3584	4132	4639	5090	5584		
CY17	416													
diff	-29													

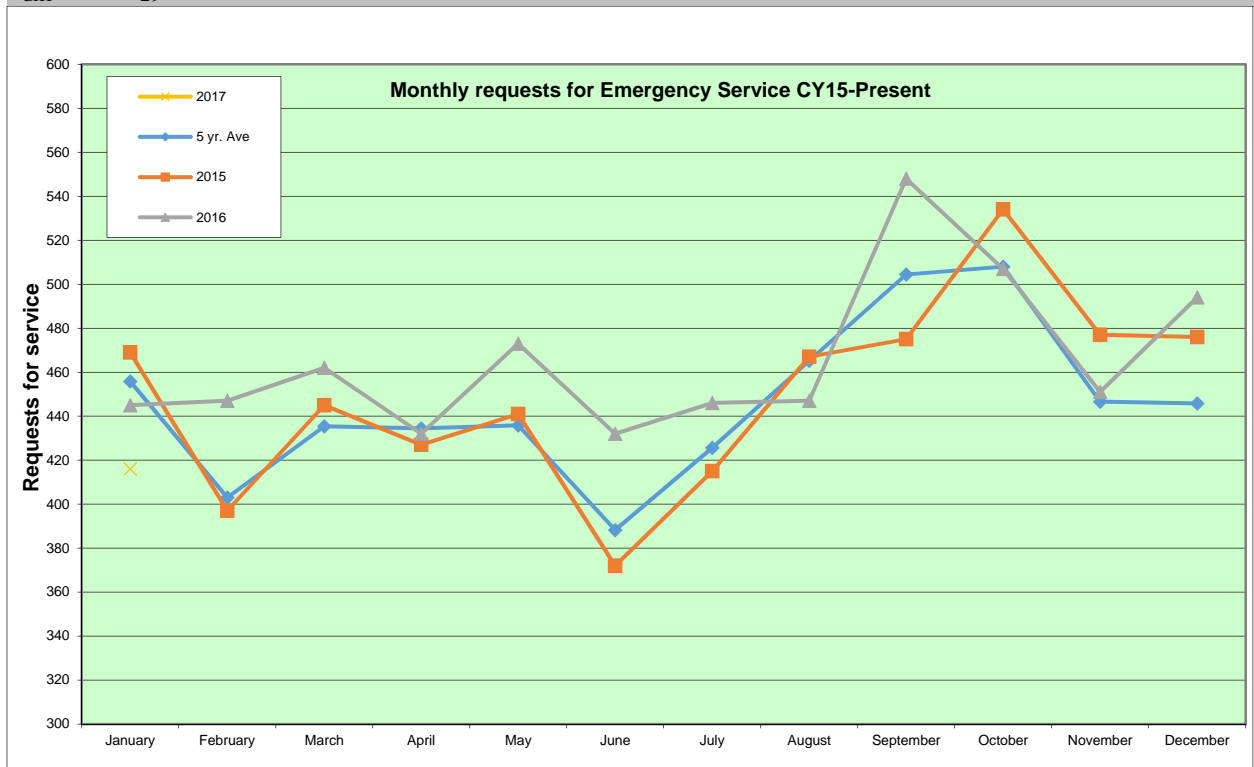

Calls by Hour of the Day
416 Total Incidents

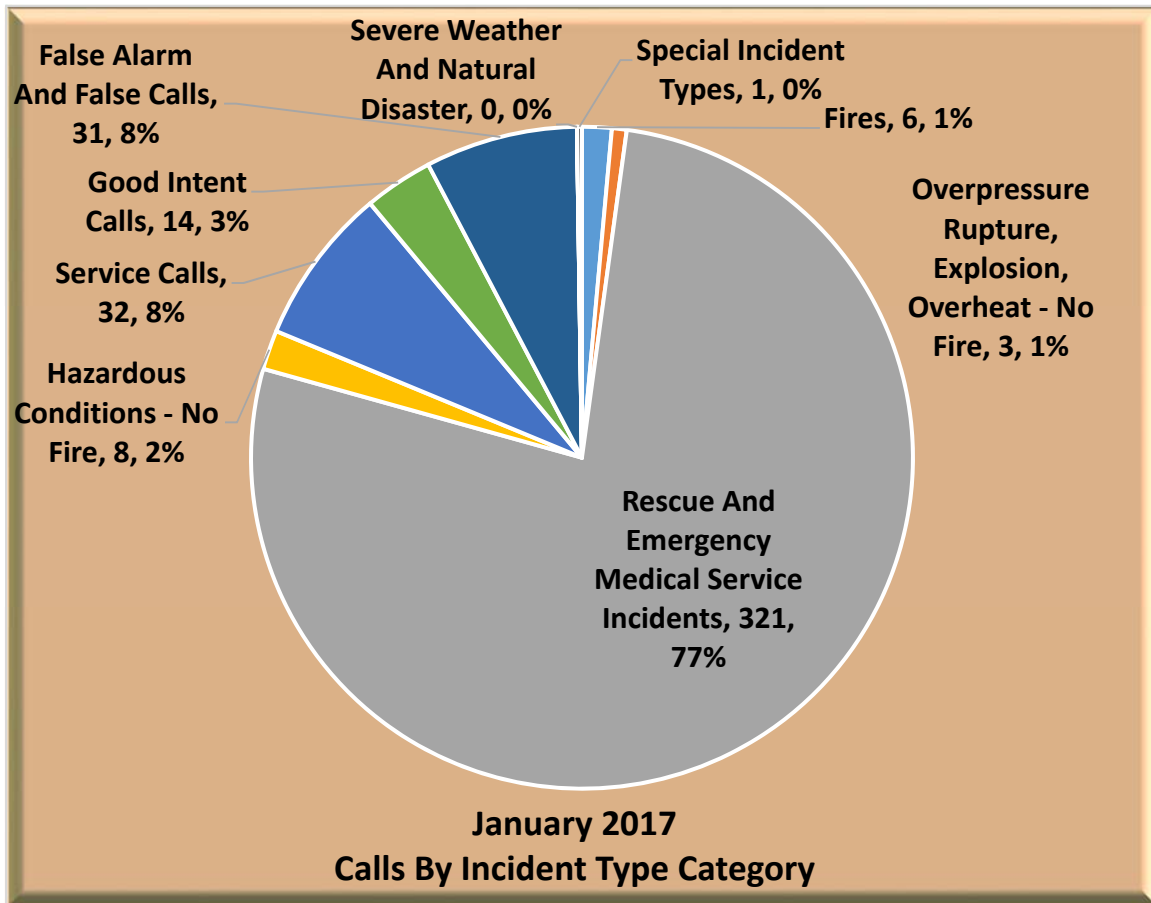
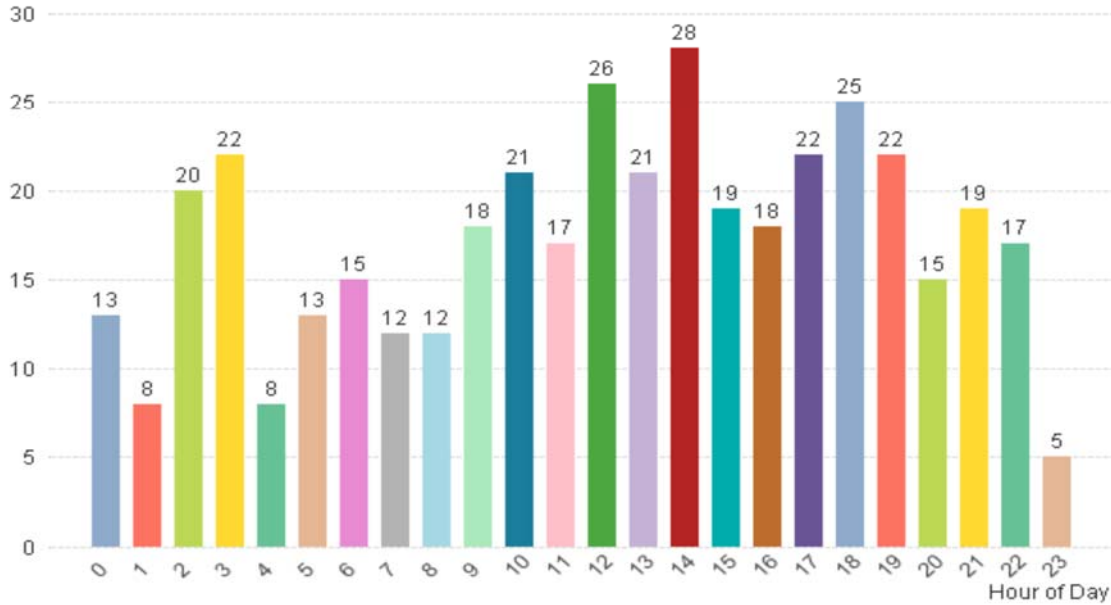

Calls By Station 416 Total Incidents

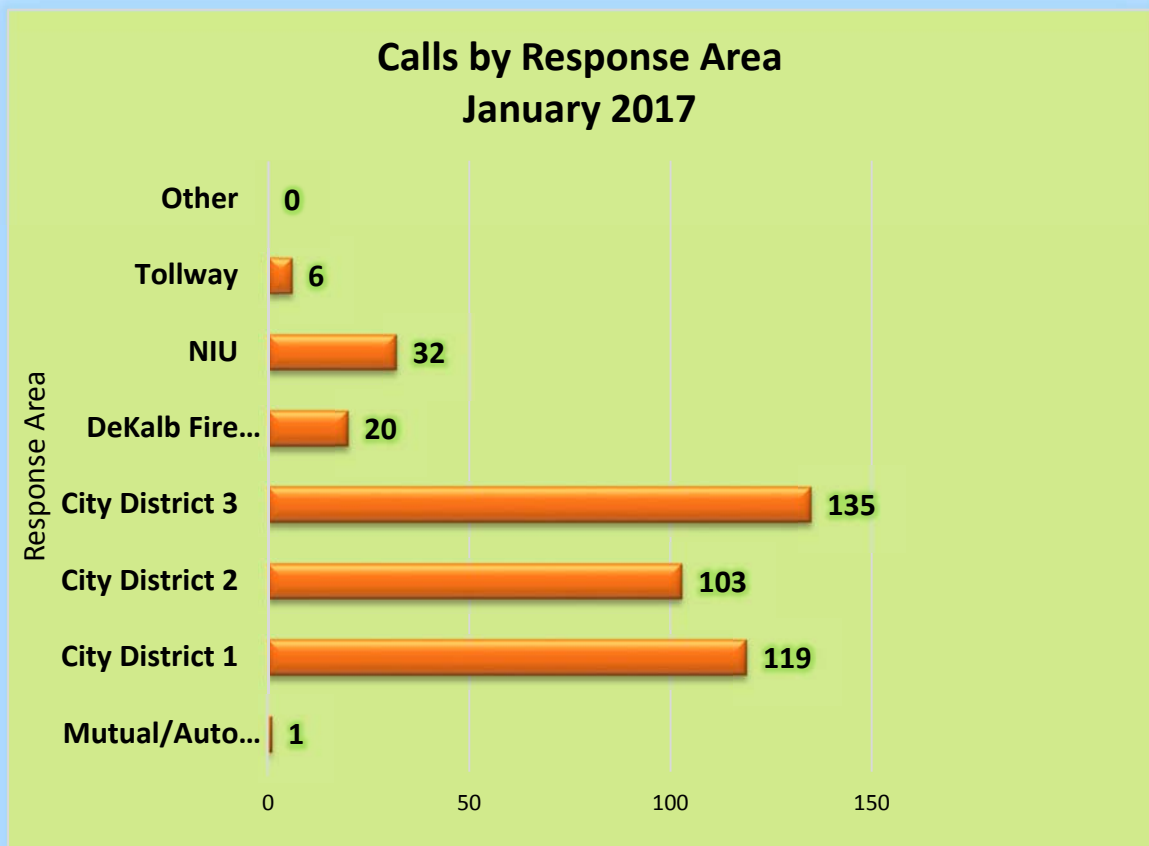
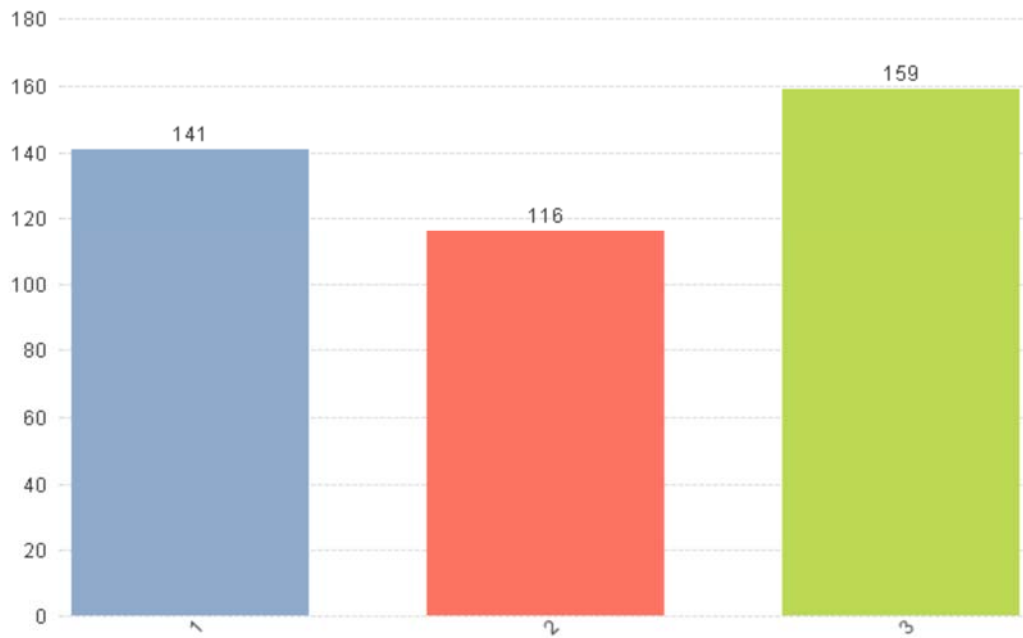

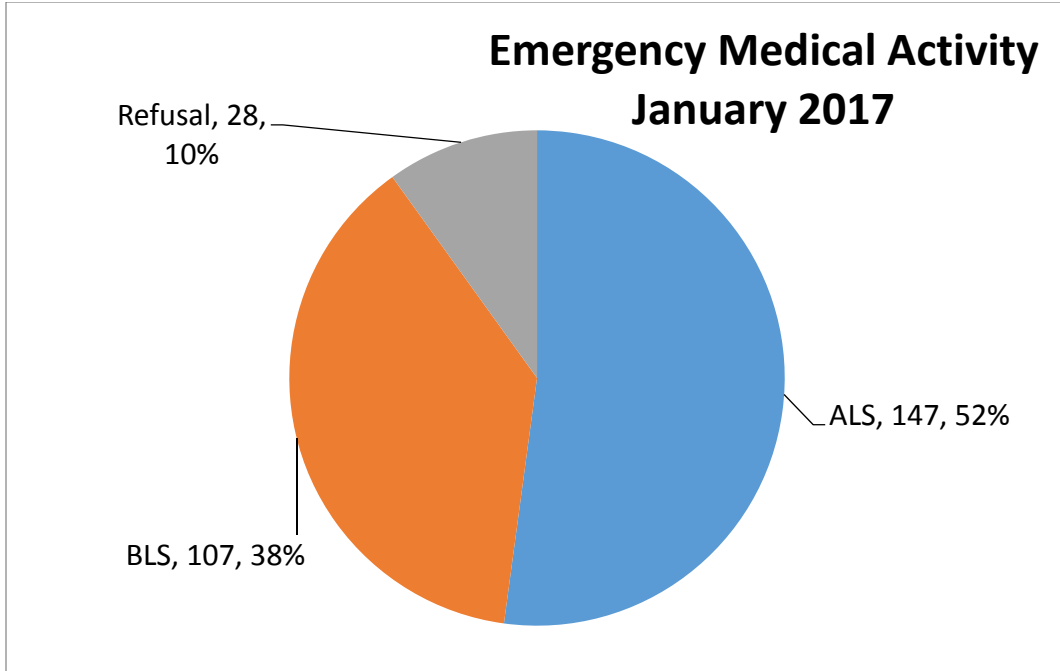

Fire Prevention Inspections by Inspection Type

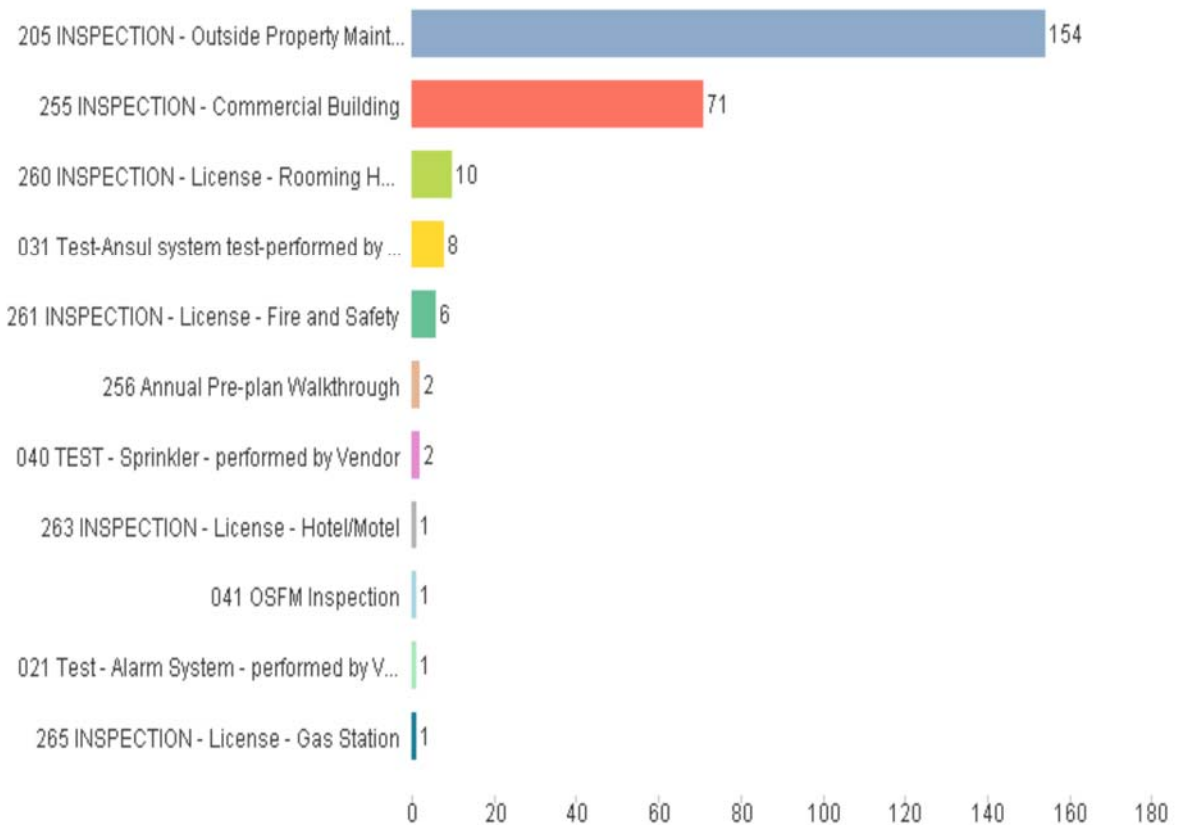

Overtime Comparison**January 2017**

	<u>Hours</u>		<u>Average OT Rate</u>		<u>Average Dollars</u>
Acting Pay	301.25	\$	3.291	\$	991.41
Admin	12.75	\$	48.920	\$	623.73
AM Person Needs	-	\$	48.920	\$	-
Early Arrival	12.00	\$	57.951	\$	695.41
EMS	28.50	\$	48.920	\$	1,394.22
Fill In	303.25	\$	48.920	\$	14,835.02
Fire	2.00	\$	48.920	\$	97.84
Fire Investigation	14.00	\$	48.920	\$	684.88
Fire Inspections	45.50	\$	30.000	\$	1,365.00
Haz Mat	-	\$	48.920	\$	-
Holdover	28.25	\$	48.920	\$	1,381.99
Pub Ed	-	\$	32.000	\$	-
Radio	1.00	\$	32.000	\$	32.00
Recalls	120.50	\$	48.920	\$	5,894.87
Safety	-	\$	48.920	\$	-
SCBA	-	\$	32.000	\$	-
Special Event	178.00	\$	41.000	\$	7,298.00
TRT	-	\$	48.920	\$	-
Vehicles	<u>45.00</u>	\$	40.000	\$	<u>1,800.00</u>
Totals	1,092.00			\$	37,094.38

January 2016

	<u>Hours</u>		<u>Using FY16.5 OT Rate for Direct Comparison of Dollars</u>		<u>Average Dollars</u>
Acting Pay	377.00	\$	3.291	\$	1,240.71
Admin	5.25	\$	48.920	\$	256.83
AM Personnel	-	\$	48.920	\$	-
Early Arrival	12.50	\$	57.951	\$	724.39
EMS	34.25	\$	48.920	\$	1,675.51
Fill In	260.25	\$	48.920	\$	12,731.46
Fire	12.00	\$	48.920	\$	587.04
Fire Investigation	-	\$	48.920	\$	-
Fire Prevention	-	\$	30.000	\$	-
Haz Mat	-	\$	48.920	\$	-
Holdover	37.00	\$	48.920	\$	1,810.04
Pub Ed	-	\$	32.000	\$	-
Radio	-	\$	32.000	\$	-
Recalls	146.50	\$	48.920	\$	7,166.79
Safety	-	\$	48.920	\$	-
SCBA	-	\$	32.000	\$	-
Special Event	125.75	\$	41.000	\$	5,155.75
TRT	-	\$	48.920	\$	-
Vehicles	<u>8.25</u>	\$	40.000	\$	<u>330.00</u>
Totals	1,018.75			\$	31,678.52



Time Off Comparison

January 2017	<u>Hours</u>	<u>Average Hourly Rate</u>	<u>Average Dollars</u>
Admin Leave	-	32.6134	\$ -
Bereavement	-	32.6134	\$ -
Comp Used	-	32.6134	\$ -
Excused	5.50	32.6134	\$ 179.37
Illness - Family	98.75	32.6134	\$ 3,220.57
Illness - Self	109.50	32.6134	\$ 3,571.17
FMLA	192.00	32.6134	\$ 6,261.77
Kelly Day	1,056.00	32.6134	\$ 34,439.75
Suspension	-	32.6134	\$ -
Light Duty	192.00	32.6134	\$ 6,261.77
Off Duty Injury	48.00	32.6134	\$ 1,565.44
Unpaid Leave	-	32.6134	\$ -
Vacation	1,248.00	32.6134	\$ 40,701.52
Work Comp	-	32.6134	\$ -
Totals	2,949.75		\$ 96,201.38

January 2016	<u>Hours</u>	<u>Using FY16.5 Hourly Rate for Direct Comparison of Dollars</u>	<u>Average Dollars</u>
Admin Leave	-	32.6134	\$ -
Bereavement	48.00	32.6134	\$ 1,565.44
Comp Used	-	32.6134	\$ -
Excused	120.00	32.6134	\$ 3,913.61
Illness - Family	44.00	32.6134	\$ 1,434.99
Illness - Self	168.00	32.6134	\$ 5,479.05
Kelly Day	1,008.00	32.6134	\$ 32,874.31
Light Duty	-	32.6134	\$ -
Off Duty Injury	144.00	32.6134	\$ 4,696.33
Unpaid Leave	-	32.6134	\$ -
Vacation	1,296.00	32.6134	\$ 42,266.97
Work Comp	240.00	32.6134	\$ 7,827.22
Totals	3,068.00		\$ 100,057.91

