

## DeKalb Fire Department



## February 2017 Report

**DeKalb Fire Department**

700 Pine Street  
DeKalb, Illinois 60115

815.748.8460 phone  
815.748.8497 fax

[www.cityofdekalb.com/DFD.htm](http://www.cityofdekalb.com/DFD.htm)  
[www.facebook.com/dekalbfire](http://www.facebook.com/dekalbfire)

### Training

DeKalb firefighters spent 1,531 hours training during February 2017. Firefighters receive monthly fire training and bi-monthly hazardous materials and technical rescue training. Emergency Medical Technicians receive monthly EMS training.

### Operations

The DeKalb Fire Department responded to 441 incidents in February 2017. Emergency medical requests accounted for 347 (78.68%) of the monthly total. The remaining 94 (21.32 %) of the incidents were fire/rescue related requests.

Mutual aid was provided to other communities on 5 incident and was requested by DeKalb for 3 total incidents.

	Jan	Feb	Mar	Apr	May	June	July	Aug	Sept	Oct	Nov	Dec	total	mid year
2012	429	387	451	414	403	398	447	453	507	493	401	441	5224	2482
2013	430	399	406	482	413	364	416	454	476	514	442	417	5213	2494
2014	506	385	413	417	449	375	404	505	516	492	462	401	5325	2545
2015	469	397	445	427	441	372	415	467	475	534	477	476	5395	2551
2016	445	447	462	432	473	432	446	447	548	507	451	494	5584	2691
2017	416	441												
5 yr. Ave	455.8	403.0	435.4	434.4	435.8	388.2	425.6	465.2	504.4	508.0	446.6	445.8	5348.2	2552.6
Running totals														
CY16	<b>445</b>	<b>892</b>	<b>1354</b>	<b>1786</b>	<b>2259</b>	<b>2691</b>	<b>3137</b>	<b>3584</b>	<b>4132</b>	<b>4639</b>	<b>5090</b>	<b>5584</b>		
CY17	<b>416</b>	<b>857</b>												
diff	-29	-35												

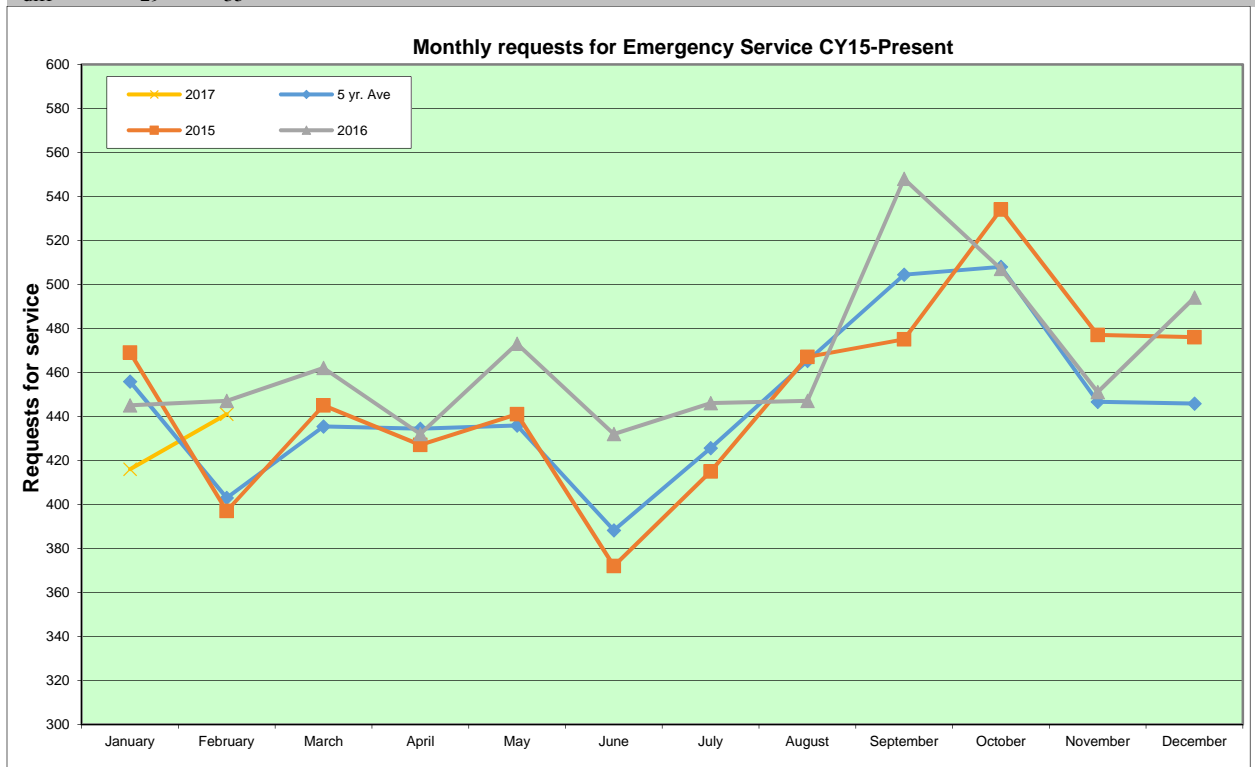

**Calls by Hour of the Day**  
440 Total Incidents

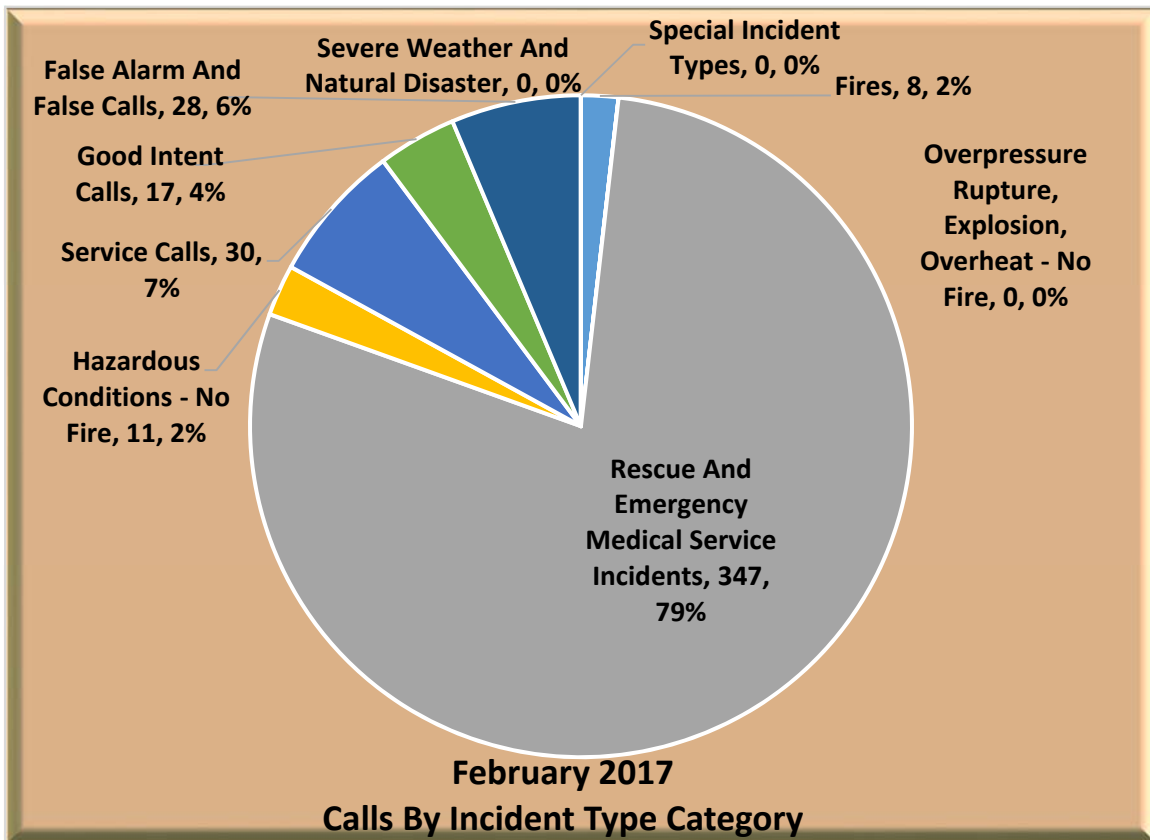
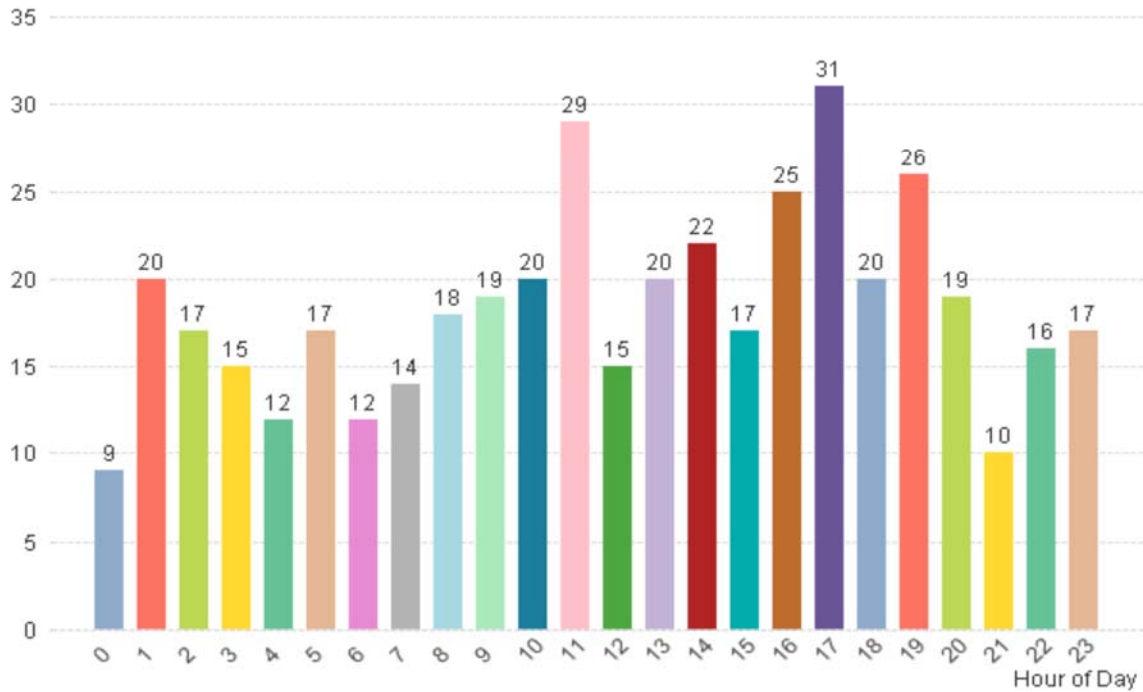

**Calls By Station**

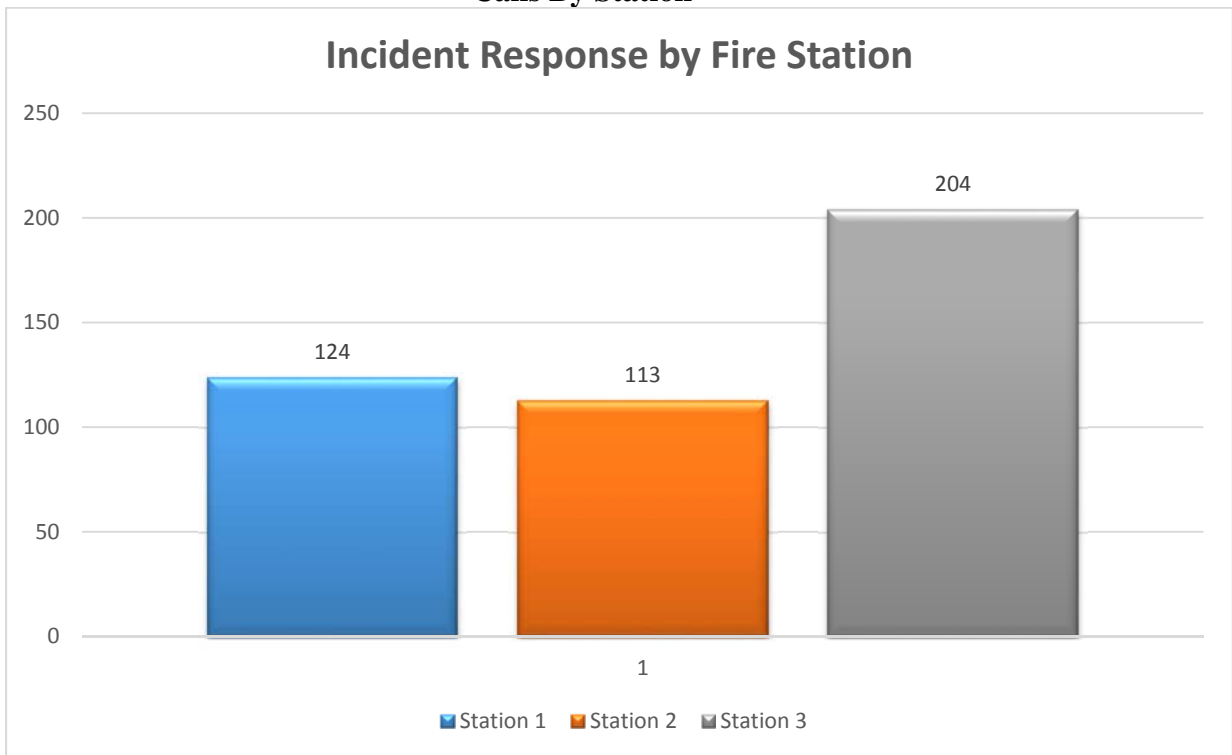

**Calls by Response Area  
February 2017**

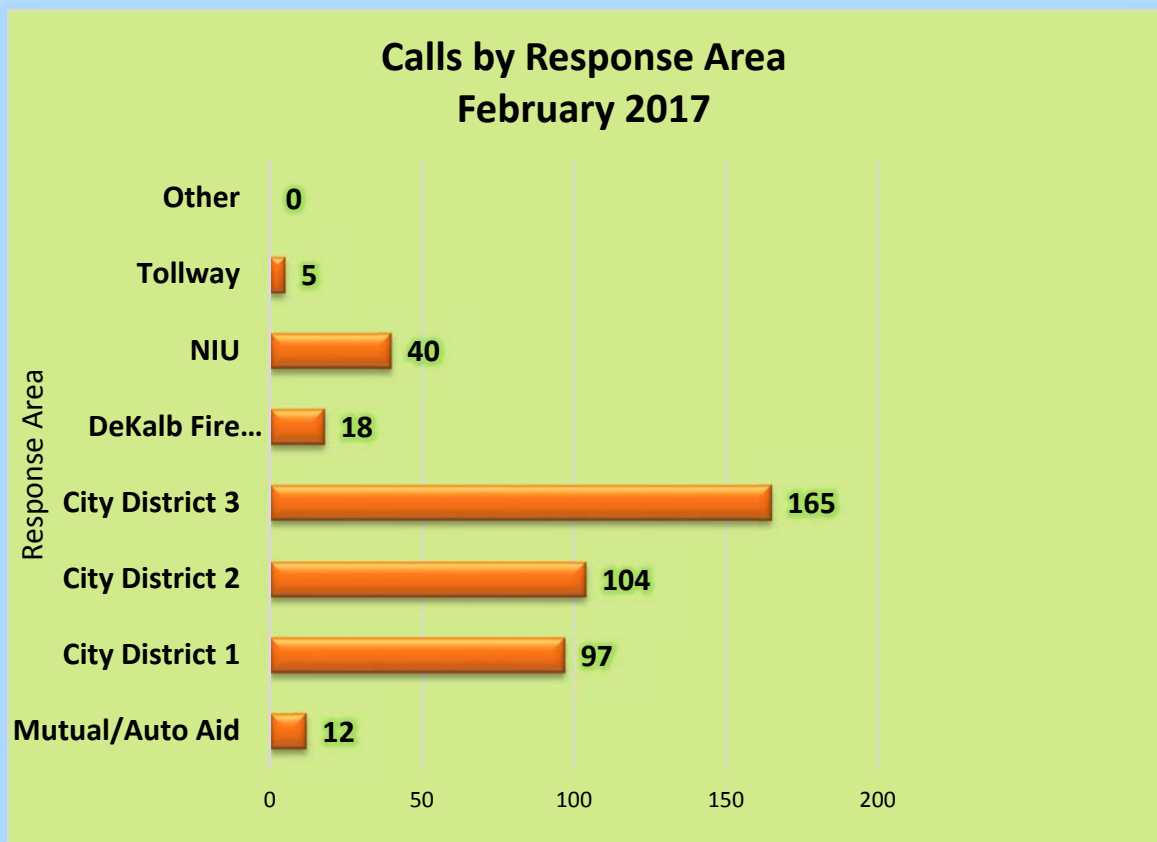

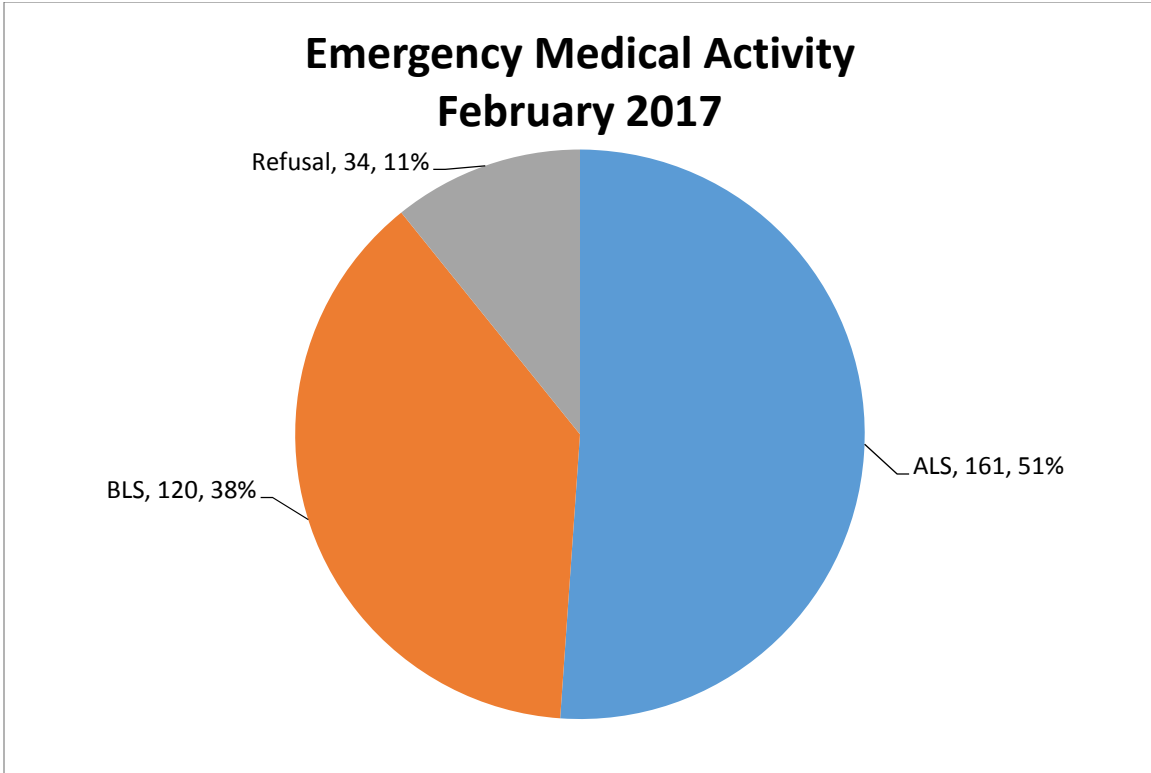

### Fire Prevention Inspections by Inspection Type

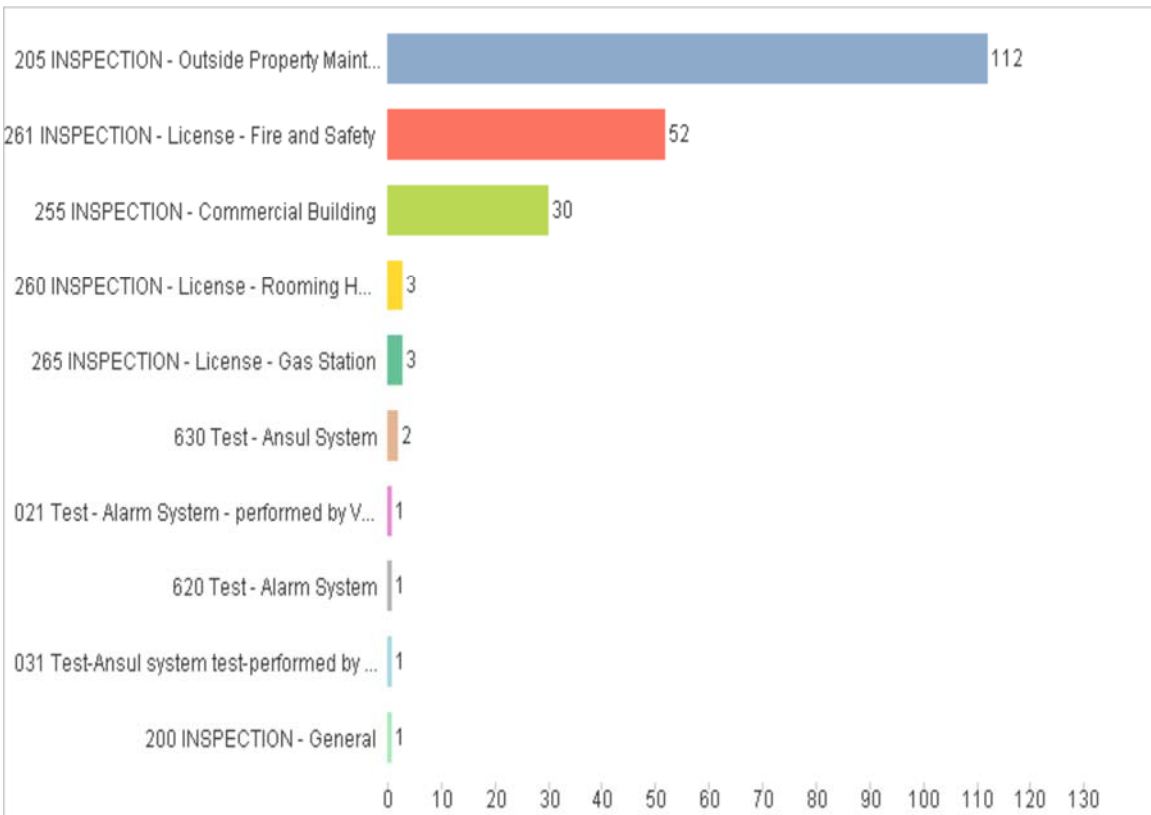

**Overtime Comparison****February 2017**

	<u>Hours</u>	<u>Average OT Rate</u>	<u>Average Dollars</u>
Acting Pay	225.00	\$ 3.291	\$ 740.48
Admin	2.00	\$ 48.920	\$ 97.84
AM Person Needs	-	\$ 48.920	\$ -
Early Arrival	12.00	\$ 57.951	\$ 695.41
EMS	5.75	\$ 48.920	\$ 281.29
Fill In	524.25	\$ 48.920	\$ 25,646.36
Fire	2.00	\$ 48.920	\$ 97.84
Fire Investigation	3.25	\$ 48.920	\$ 158.99
Fire Inspections	37.50	\$ 30.000	\$ 1,125.00
Haz Mat	1.50	\$ 48.920	\$ 73.38
Holdover	24.25	\$ 48.920	\$ 1,186.31
Pub Ed	2.25	\$ 32.000	\$ 72.00
Radio	5.00	\$ 32.000	\$ 160.00
Recalls	104.25	\$ 48.920	\$ 5,099.92
Safety	-	\$ 48.920	\$ -
SCBA	1.50	\$ 32.000	\$ 48.00
Special Event	82.25	\$ 41.000	\$ 3,372.25
TRT	-	\$ 48.920	\$ -
Vehicles	<u>27.75</u>	\$ 40.000	<u>\$ 1,110.00</u>
Totals	1,060.50		\$ 39,965.07

**February 2016****Using FY16.5 OT  
Rate for Direct  
Comparison of**

	<u>Hours</u>	<u>Dollars</u>	<u>Average Dollars</u>
Acting Pay	128.50	\$ 3.291	\$ 422.89
Admin	-	\$ 48.920	\$ -
AM Personnel	-	\$ 48.920	\$ -
Early Arrival	13.50	\$ 57.951	\$ 782.34
EMS	-	\$ 48.920	\$ -
Fill In	179.75	\$ 48.920	\$ 8,793.39
Fire	-	\$ 48.920	\$ -
Fire Investigation	-	\$ 48.920	\$ -
Fire Prevention	-	\$ 30.000	\$ -
Haz Mat	-	\$ 48.920	\$ -
Holdover	19.00	\$ 48.920	\$ 929.48
Pub Ed	-	\$ 32.000	\$ -
Radio	-	\$ 32.000	\$ -
Recalls	131.50	\$ 48.920	\$ 6,432.99
Safety	-	\$ 48.920	\$ -
SCBA	-	\$ 32.000	\$ -
Special Event	56.00	\$ 41.000	\$ 2,296.00
TRT	-	\$ 48.920	\$ -
Vehicles	<u>3.00</u>	\$ 40.000	<u>\$ 120.00</u>
Totals	531.25		\$ 19,777.09



**Time Off Comparison**

<b>February 2017</b>	<b><u>Hours</u></b>	<b><u>Average Hourly Rate</u></b>	<b><u>Average Dollars</u></b>
Admin Leave	-	32.6134	\$ -
Bereavement	-	32.6134	\$ -
Comp Used	-	32.6134	\$ -
Excused	6.00	32.6134	\$ 195.68
Illness - Family	99.00	32.6134	\$ 3,228.73
Illness - Self	187.00	32.6134	\$ 6,098.71
FMLA	245.00	32.6134	\$ 7,990.28
Kelly Day	960.00	32.6134	\$ 31,308.86
Suspension	-	32.6134	\$ -
Light Duty	-	32.6134	\$ -
Off Duty Injury	168.00	32.6134	\$ 5,479.05
Unpaid Leave	-	32.6134	\$ -
Vacation	1,080.00	32.6134	\$ 35,222.47
Work Comp	<u>5.00</u>	32.6134	<u>\$ 163.07</u>
Totals	2,750.00		\$ 89,686.85

**Using FY16.5 Hourly  
Rate for Direct  
Comparison of**

<b>February 2016</b>	<b><u>Hours</u></b>	<b><u>Dollars</u></b>	<b><u>Average Dollars</u></b>
Admin Leave	-	32.6134	\$ -
Bereavement	-	32.6134	\$ -
Comp Used	-	32.6134	\$ -
Excused	10.00	32.6134	\$ 326.13
Illness - Family	50.50	32.6134	\$ 1,646.98
Illness - Self	192.00	32.6134	\$ 6,261.77
Kelly Day	984.00	32.6134	\$ 32,091.59
Light Duty	-	32.6134	\$ -
Off Duty Injury	96.00	32.6134	\$ 3,130.89
Unpaid Leave	-	32.6134	\$ -
Vacation	1,272.00	32.6134	\$ 41,484.24
Work Comp	<u>162.50</u>	32.6134	<u>\$ 5,299.68</u>
Totals	2,767.00		\$ 90,241.28

