

DeKalb Fire Department



March 2017 Report

DeKalb Fire Department

700 Pine Street
DeKalb, Illinois 60115

815.748.8460 phone
815.748.8497 fax

www.cityofdekalb.com/DFD.htm
www.facebook.com/dekalbfire

Training

DeKalb firefighters spent 1,497 hours training during March 2017. Firefighters receive monthly fire training and bi-monthly hazardous materials and technical rescue training. Emergency Medical Technicians receive monthly EMS training.

Operations

The DeKalb Fire Department responded to 460 incidents in March 2017. Emergency medical requests accounted for 346 (75.21%) of the monthly total. The remaining 114 (24.79 %) of the incidents were fire/rescue related requests.

Mutual aid was provided to other communities on 7 incident and was requested by DeKalb for 3 total incidents.

	Jan	Feb	Mar	Apr	May	June	July	Aug	Sept	Oct	Nov	Dec	total	mid year
2012	429	387	451	414	403	398	447	453	507	493	401	441	5224	2482
2013	430	399	406	482	413	364	416	454	476	514	442	417	5213	2494
2014	506	385	413	417	449	375	404	505	516	492	462	401	5325	2545
2015	469	397	445	427	441	372	415	467	475	534	477	476	5395	2551
2016	445	447	462	432	473	432	446	447	548	507	451	494	5584	2691
2017	416	441	460											
5 yr. Ave	455.8	403.0	435.4	434.4	435.8	388.2	425.6	465.2	504.4	508.0	446.6	445.8	5348.2	2552.6
Running totals														
CY16	445	892	1354	1786	2259	2691	3137	3584	4132	4639	5090	5584		
CY17	416	857	1317											
diff	-29	-35	-37											

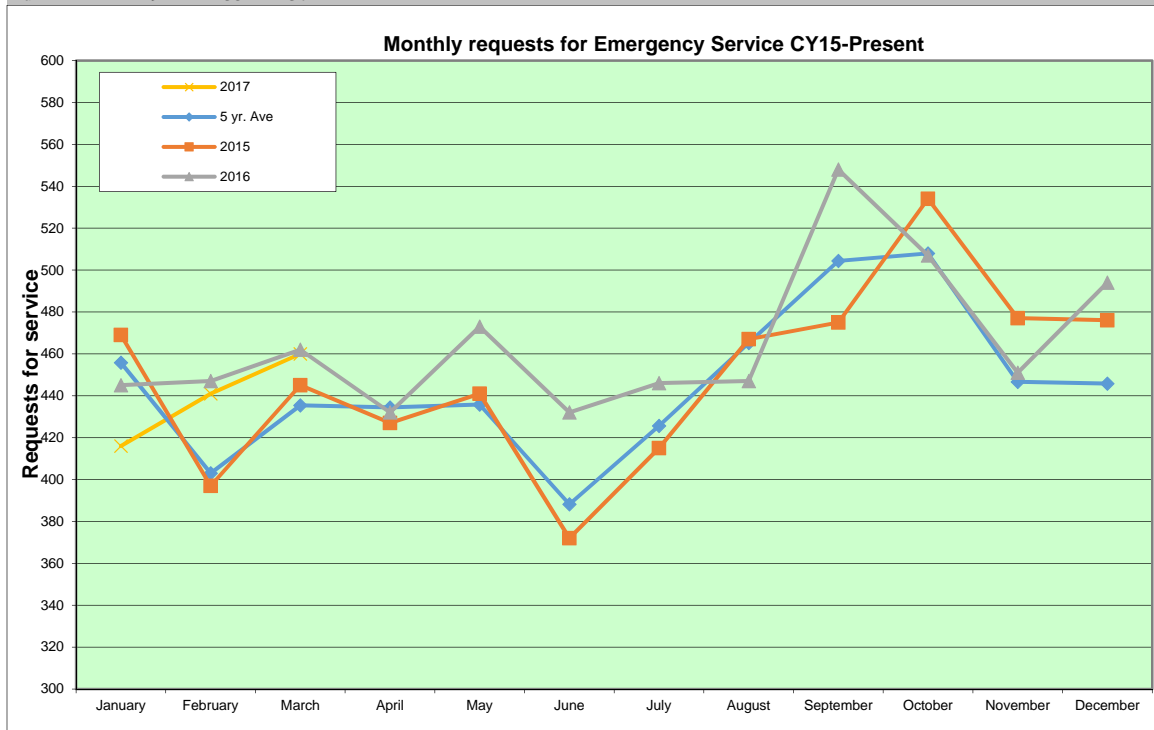

Calls by Hour of the Day
460 Total Incidents

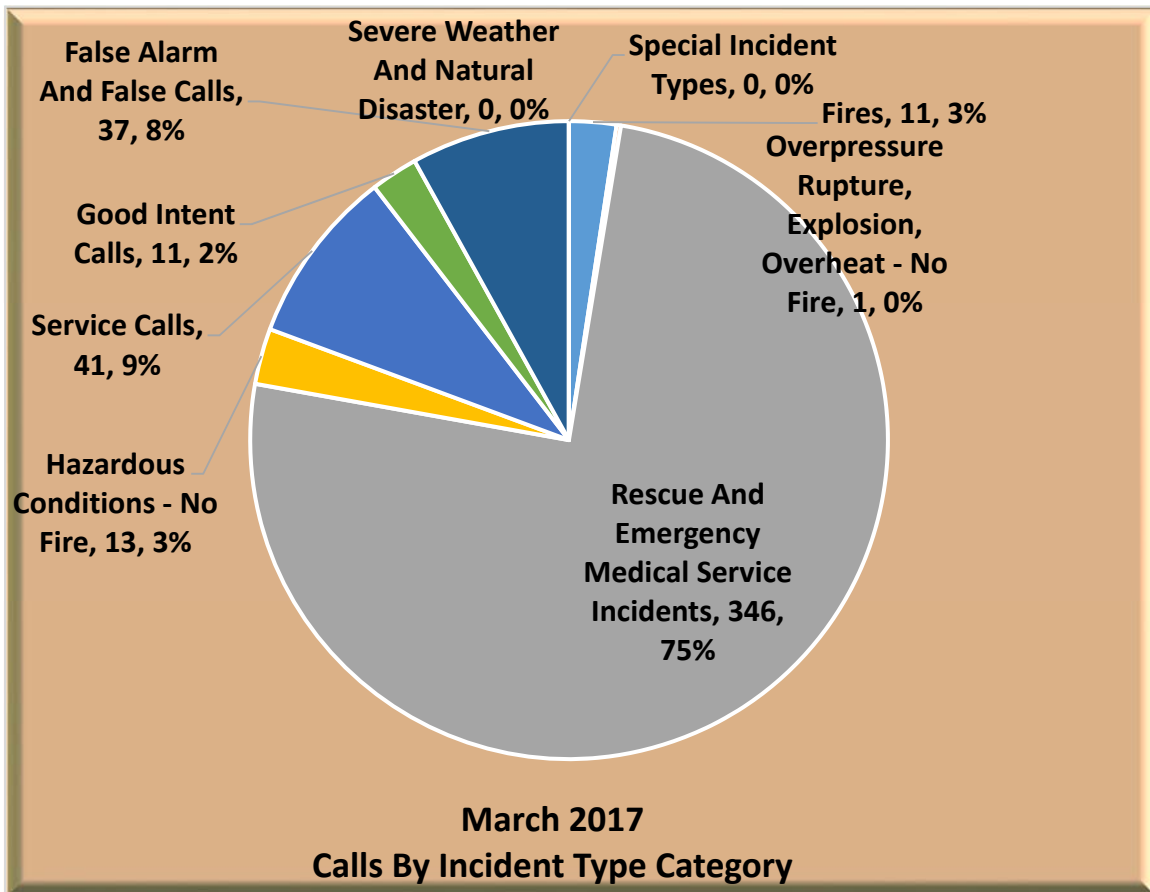
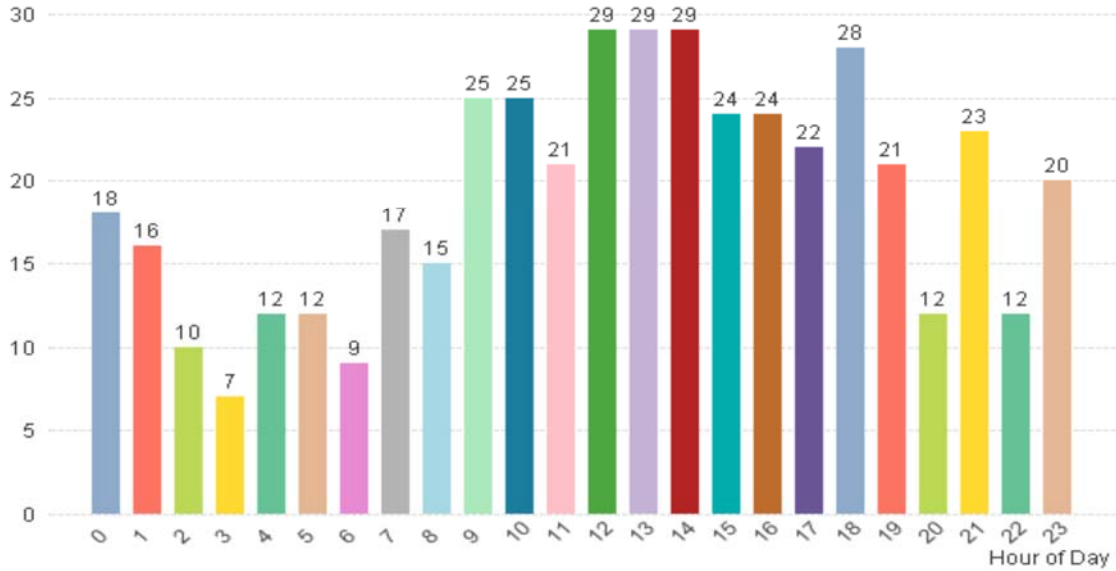

Calls By Station

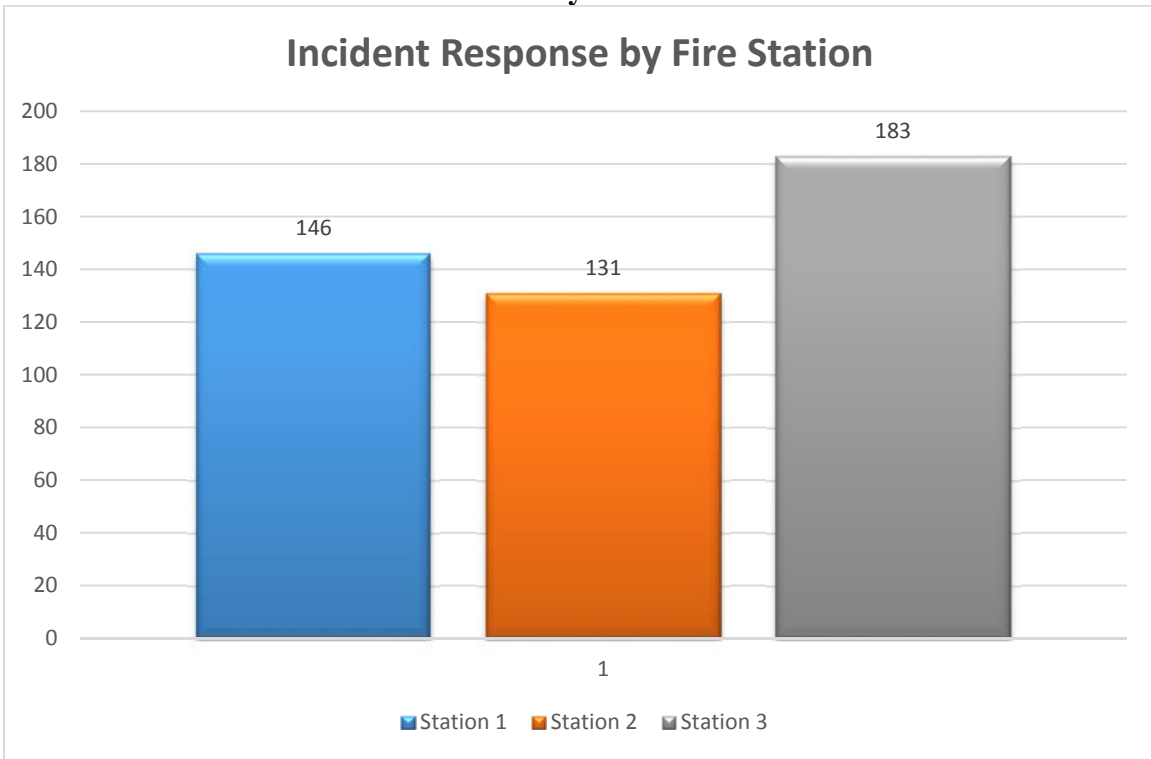

Calls by Response Area

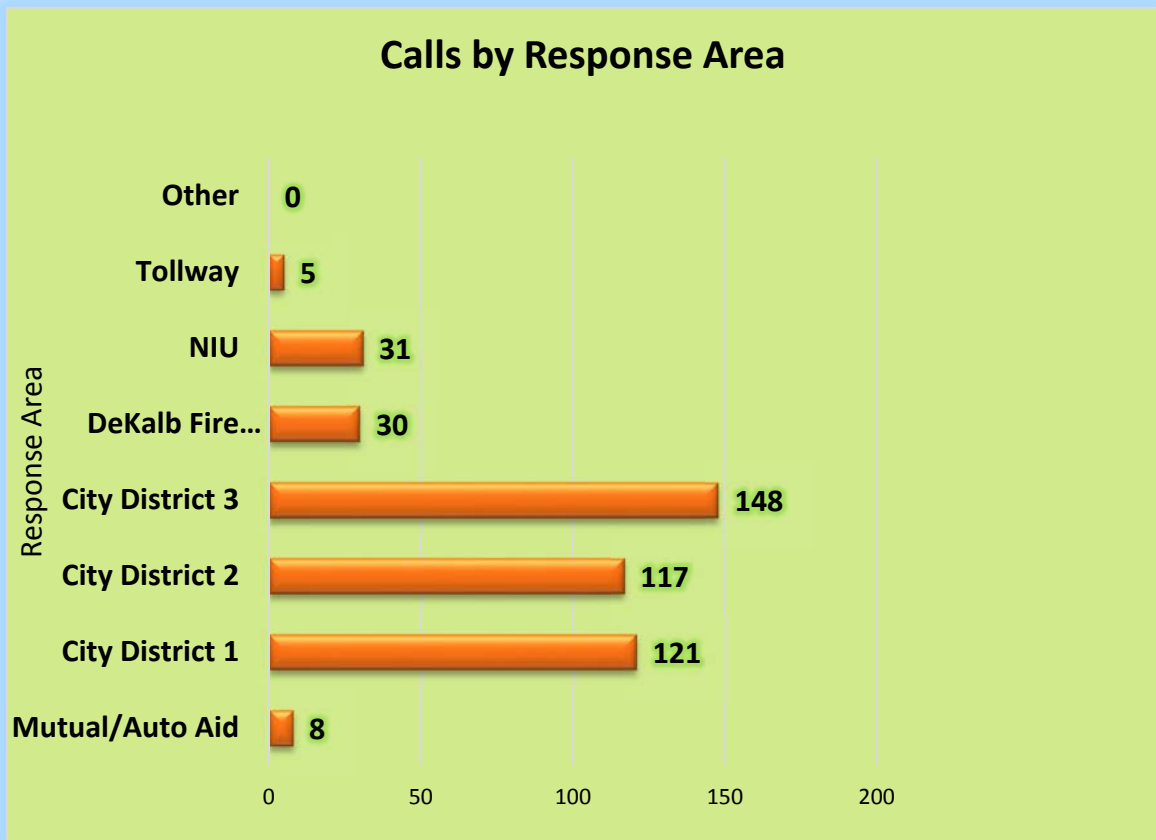

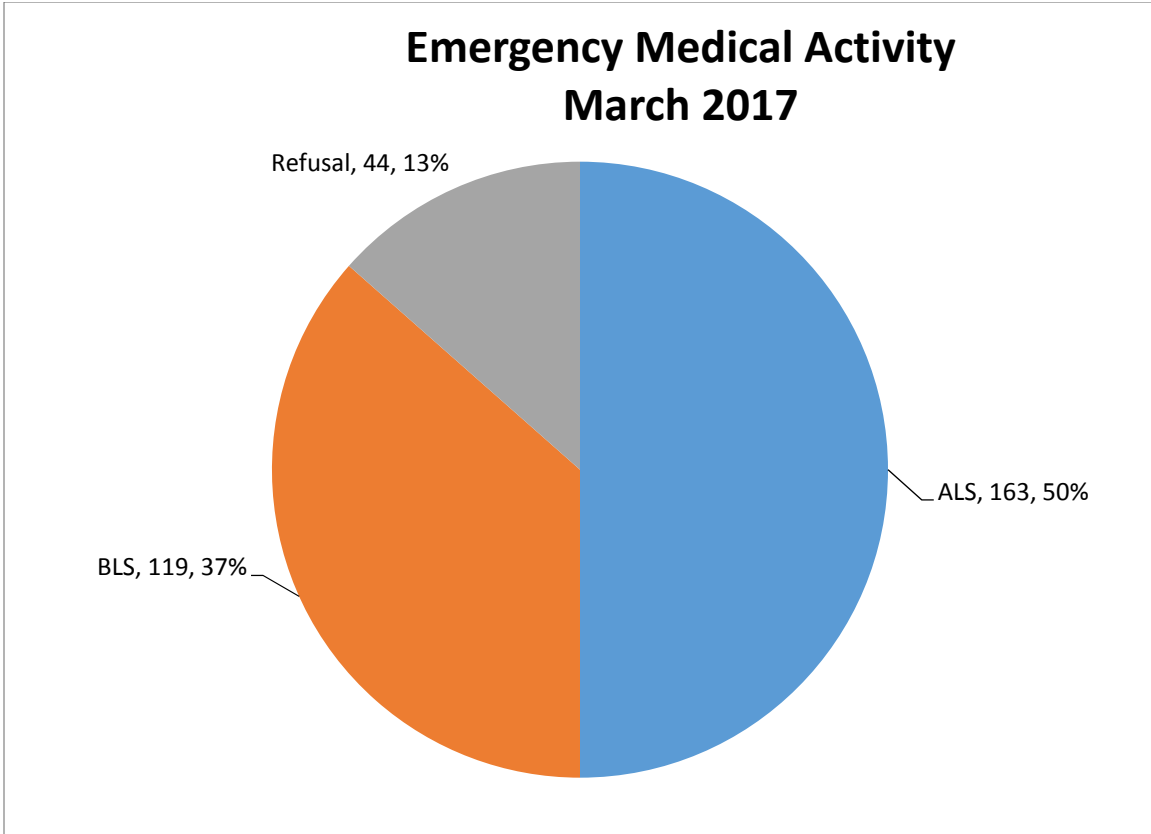

Fire Prevention Inspections by Inspection Type

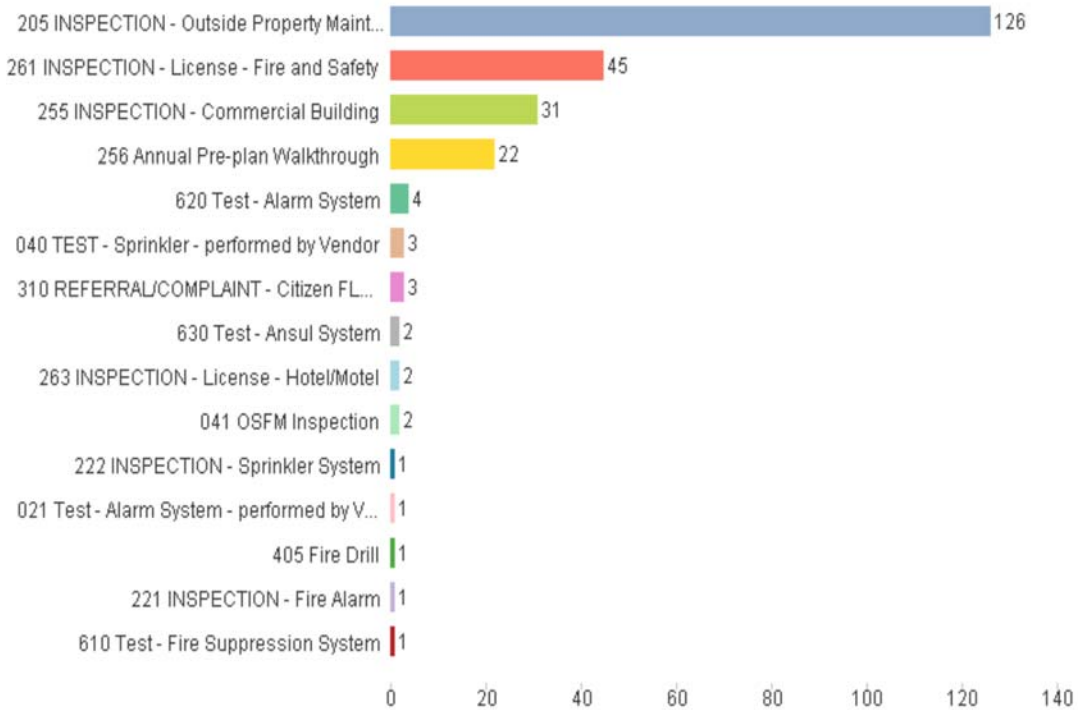

Overtime Comparison**March 2017**

	<u>Hours</u>	<u>Average OT Rate</u>	<u>Average Dollars</u>
Acting Pay	360.00	\$ 3.291	\$ 1,184.76
Admin	7.50	\$ 48.920	\$ 366.90
AM Person Needs	-	\$ 48.920	\$ -
Early Arrival	14.00	\$ 57.951	\$ 811.31
EMS	-	\$ 48.920	\$ -
Fill In	206.75	\$ 48.920	\$ 10,114.23
Fire	-	\$ 48.920	\$ -
Fire Investigation	-	\$ 48.920	\$ -
Fire Inspections	16.75	\$ 30.000	\$ 502.50
Haz Mat	22.25	\$ 48.920	\$ 1,088.47
Holdover	18.50	\$ 48.920	\$ 905.02
Pub Ed	-	\$ 32.000	\$ -
Radio	12.25	\$ 32.000	\$ 392.00
Recalls	92.25	\$ 48.920	\$ 4,512.88
Safety	-	\$ 48.920	\$ -
SCBA	-	\$ 32.000	\$ -
Special Event	124.50	\$ 41.000	\$ 5,104.50
TRT	-	\$ 48.920	\$ -
Vehicles	<u>38.75</u>	\$ 40.000	<u>\$ 1,550.00</u>
Totals	913.50		\$ 26,532.58

March 2016**Using FY16.5 OT
Rate for Direct
Comparison of**

	<u>Hours</u>	<u>Dollars</u>	<u>Average Dollars</u>
Acting Pay	195.50	\$ 3.291	\$ 643.39
Admin	-	\$ 48.920	\$ -
AM Personnel	-	\$ 48.920	\$ -
Early Arrival	13.00	\$ 57.951	\$ 753.36
EMS	-	\$ 48.920	\$ -
Fill In	281.00	\$ 48.920	\$ 13,746.55
Fire	3.00	\$ 48.920	\$ 146.76
Fire Investigation	2.00	\$ 48.920	\$ 97.84
Fire Prevention	-	\$ 30.000	\$ -
Haz Mat	-	\$ 48.920	\$ -
Holdover	27.50	\$ 48.920	\$ 1,345.30
Pub Ed	1.75	\$ 32.000	\$ 56.00
Radio	-	\$ 32.000	\$ -
Recalls	196.25	\$ 48.920	\$ 9,600.57
Safety	-	\$ 48.920	\$ -
SCBA	-	\$ 32.000	\$ -
Special Event	72.75	\$ 41.000	\$ 2,982.75
TRT	-	\$ 48.920	\$ -
Vehicles	<u>6.50</u>	\$ 40.000	<u>\$ 260.00</u>
Totals	799.25		\$ 29,632.52



Time Off Comparison

March 2017	<u>Hours</u>	<u>Average Hourly Rate</u>	<u>Average Dollars</u>
Admin Leave	-	32.6134	\$ -
Bereavement	-	32.6134	\$ -
Comp Used	-	32.6134	\$ -
Excused	9.00	32.6134	\$ 293.52
Illness - Family	44.00	32.6134	\$ 1,434.99
Illness - Self	230.00	32.6134	\$ 7,501.08
FMLA	-	32.6134	\$ -
Kelly Day	1,008.00	32.6134	\$ 32,874.31
Suspension	-	32.6134	\$ -
Light Duty	-	32.6134	\$ -
Off Duty Injury	120.00	32.6134	\$ 3,913.61
Unpaid Leave	-	32.6134	\$ -
Vacation	1,536.00	32.6134	\$ 50,094.18
Work Comp	-	32.6134	\$ -
Totals	2,947.00		\$ 96,111.69

**Using FY16.5 Hourly
Rate for Direct
Comparison of**

March 2016	<u>Hours</u>	<u>Dollars</u>	<u>Average Dollars</u>
Admin Leave	-	32.6134	\$ -
Bereavement	24.00	32.6134	\$ 782.72
Comp Used	12.00	32.6134	\$ 391.36
Excused	-	32.6134	\$ -
Illness - Family	100.50	32.6134	\$ 3,277.65
Illness - Self	155.00	32.6134	\$ 5,055.08
Kelly Day	1,056.00	32.6134	\$ 34,439.75
Light Duty	-	32.6134	\$ -
Off Duty Injury	264.00	32.6134	\$ 8,609.94
Unpaid Leave	-	32.6134	\$ -
Vacation	1,632.00	32.6134	\$ 53,225.07
Work Comp	-	32.6134	\$ -
Totals	3,243.50		\$ 105,781.56

