

## DeKalb Fire Department



## April 2017 Report

**DeKalb Fire Department**

700 Pine Street  
DeKalb, Illinois 60115

815.748.8460 phone  
815.748.8497 fax

[www.cityofdekalb.com/DFD.htm](http://www.cityofdekalb.com/DFD.htm)  
[www.facebook.com/dekalbfire](http://www.facebook.com/dekalbfire)

### Training

DeKalb firefighters spent 1,654.15 hours training during April 2017. Firefighters receive monthly fire training and bi-monthly hazardous materials and technical rescue training. Emergency Medical Technicians receive monthly EMS training.

### Operations

The DeKalb Fire Department responded to 428 incidents in April 2017. Emergency medical requests accounted for 345 (80.60%) of the monthly total. The remaining 83 (19.4 %) of the incidents were fire/rescue related requests.

Mutual aid was provided to other communities on 7 incident and was requested by DeKalb for 0 total incidents.

|                       | Jan        | Feb        | Mar         | Apr         | May         | June        | July        | Aug         | Sept        | Oct         | Nov         | Dec         | total      | midy<br>ear |
|-----------------------|------------|------------|-------------|-------------|-------------|-------------|-------------|-------------|-------------|-------------|-------------|-------------|------------|-------------|
| 2012                  | 429        | 387        | 451         | 414         | 403         | 398         | 447         | 453         | 507         | 493         | 401         | 441         | 5224       | 2482        |
| 2013                  | 430        | 399        | 406         | 482         | 413         | 364         | 416         | 454         | 476         | 514         | 442         | 417         | 5213       | 2494        |
| 2014                  | 506        | 385        | 413         | 417         | 449         | 375         | 404         | 505         | 516         | 492         | 462         | 401         | 5325       | 2545        |
| 2015                  | 469        | 397        | 445         | 427         | 441         | 372         | 415         | 467         | 475         | 534         | 477         | 476         | 5395       | 2551        |
| 2016                  | 445        | 447        | 462         | 432         | 473         | 432         | 446         | 447         | 548         | 507         | 451         | 494         | 5584       | 2691        |
| 2017                  | 416        | 441        | 460         | 428         |             |             |             |             |             |             |             |             |            |             |
| 5 yr.<br>Ave          | 455.8      | 403.0      | 435.4       | 434.4       | 435.8       | 388.2       | 425.6       | 465.2       | 504.4       | 508.0       | 446.6       | 445.8       | 5348.<br>2 | 2552.<br>6  |
| <b>Running totals</b> |            |            |             |             |             |             |             |             |             |             |             |             |            |             |
| CY16                  | <b>445</b> | <b>892</b> | <b>1354</b> | <b>1786</b> | <b>2259</b> | <b>2691</b> | <b>3137</b> | <b>3584</b> | <b>4132</b> | <b>4639</b> | <b>5090</b> | <b>5584</b> |            |             |
| CY17                  | <b>416</b> | <b>857</b> | <b>1317</b> | <b>1745</b> |             |             |             |             |             |             |             |             |            |             |
| diff                  | -29        | -35        | -37         | -41         |             |             |             |             |             |             |             |             |            |             |

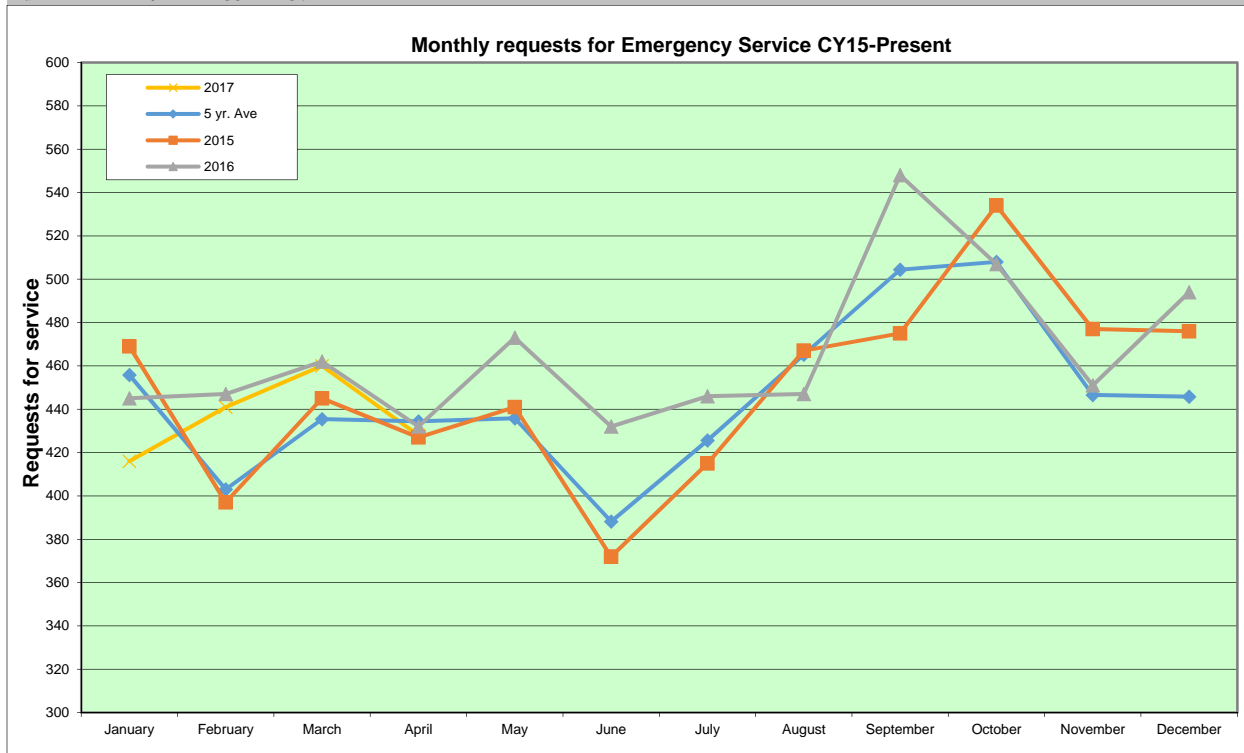

**Calls by Hour of the Day**  
428 Total Incidents

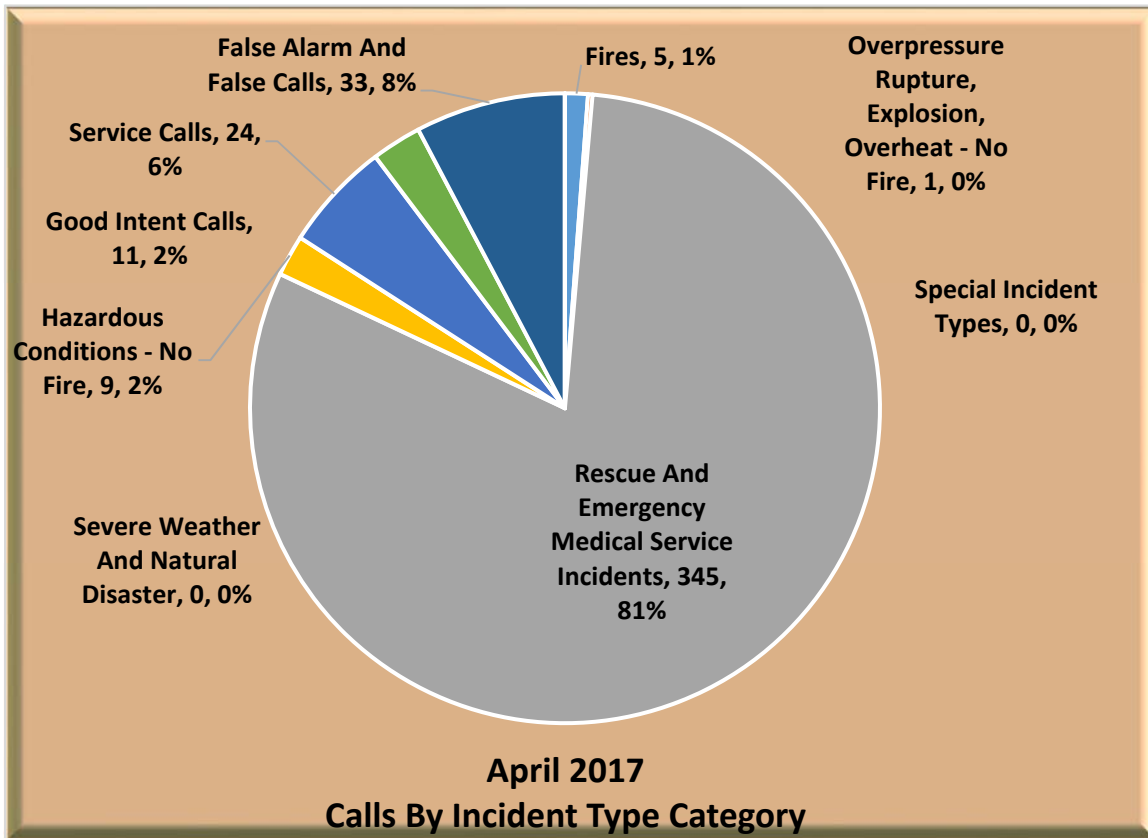
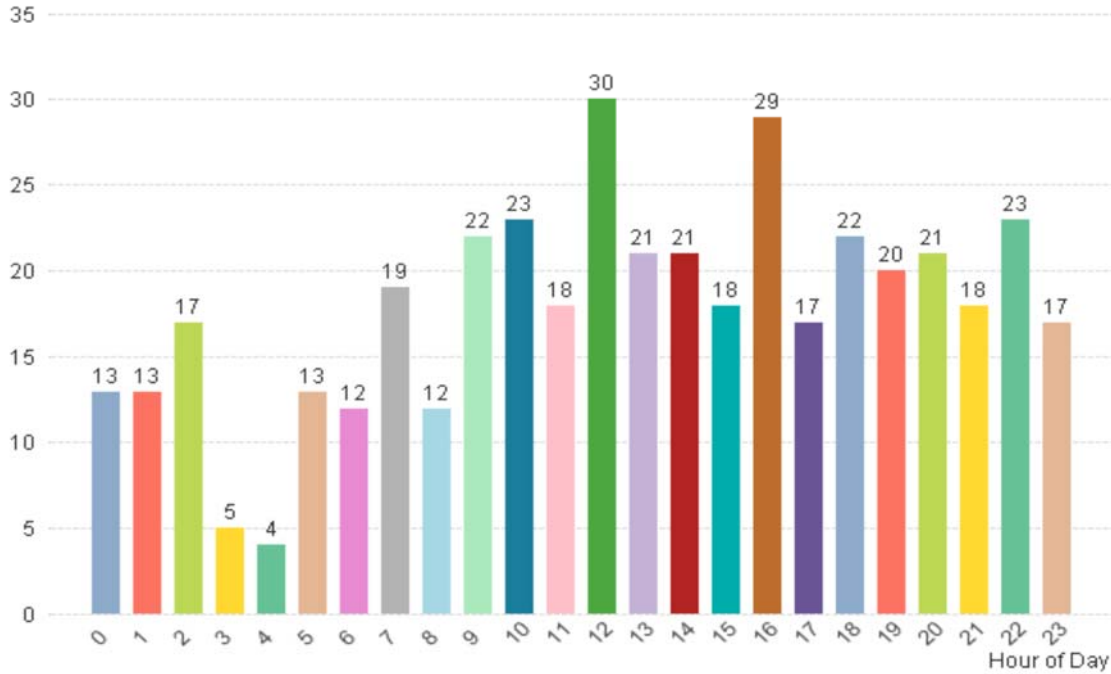

**Calls By Station**  
428 Total Incidents

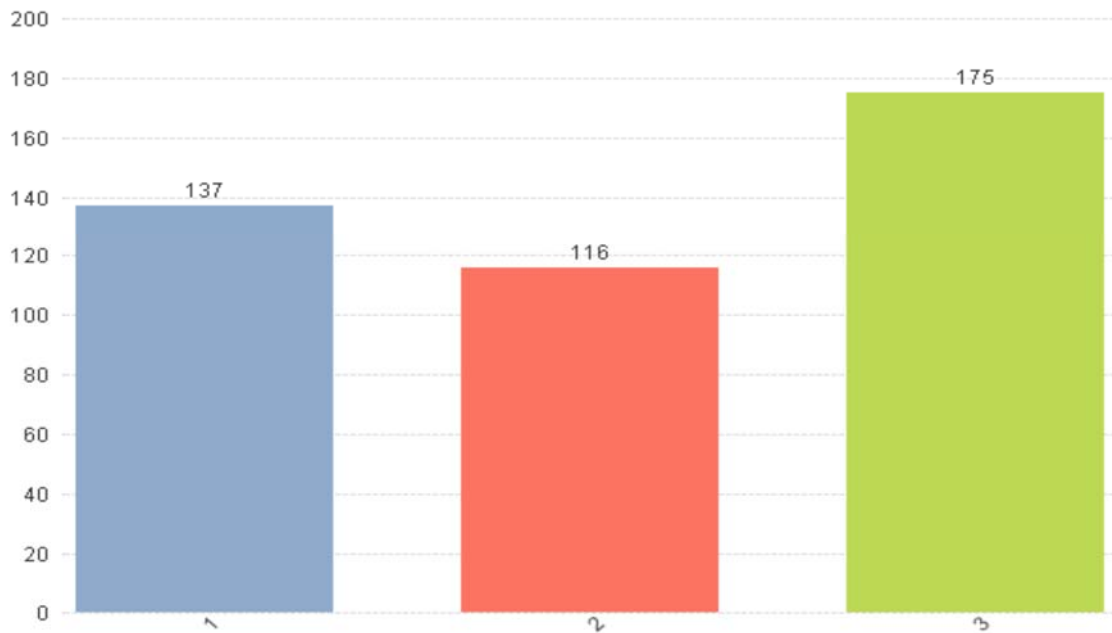

**Calls by Response Area**

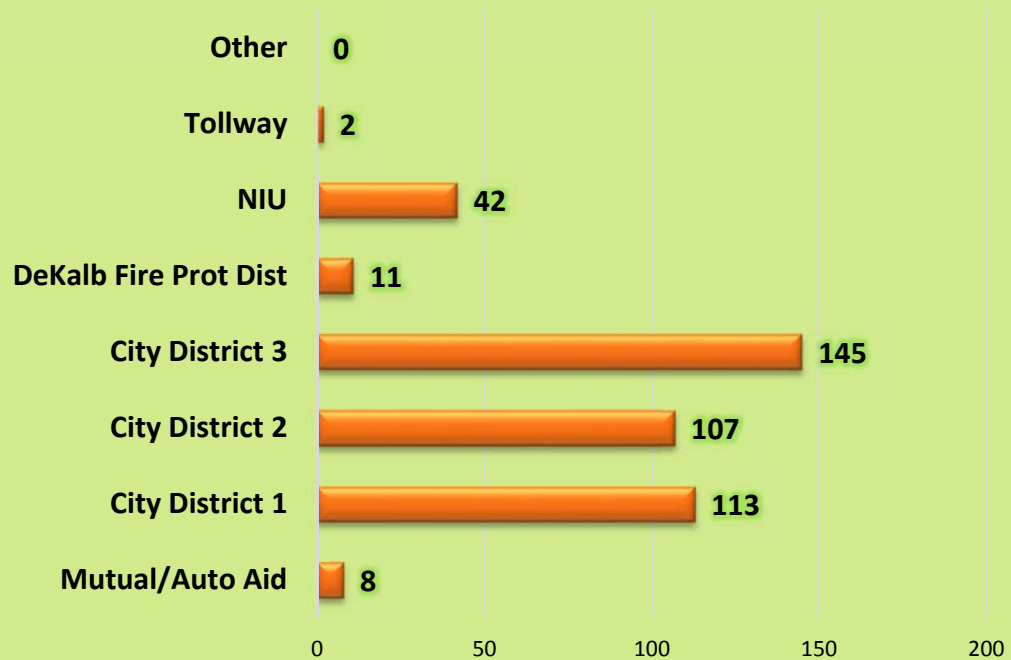

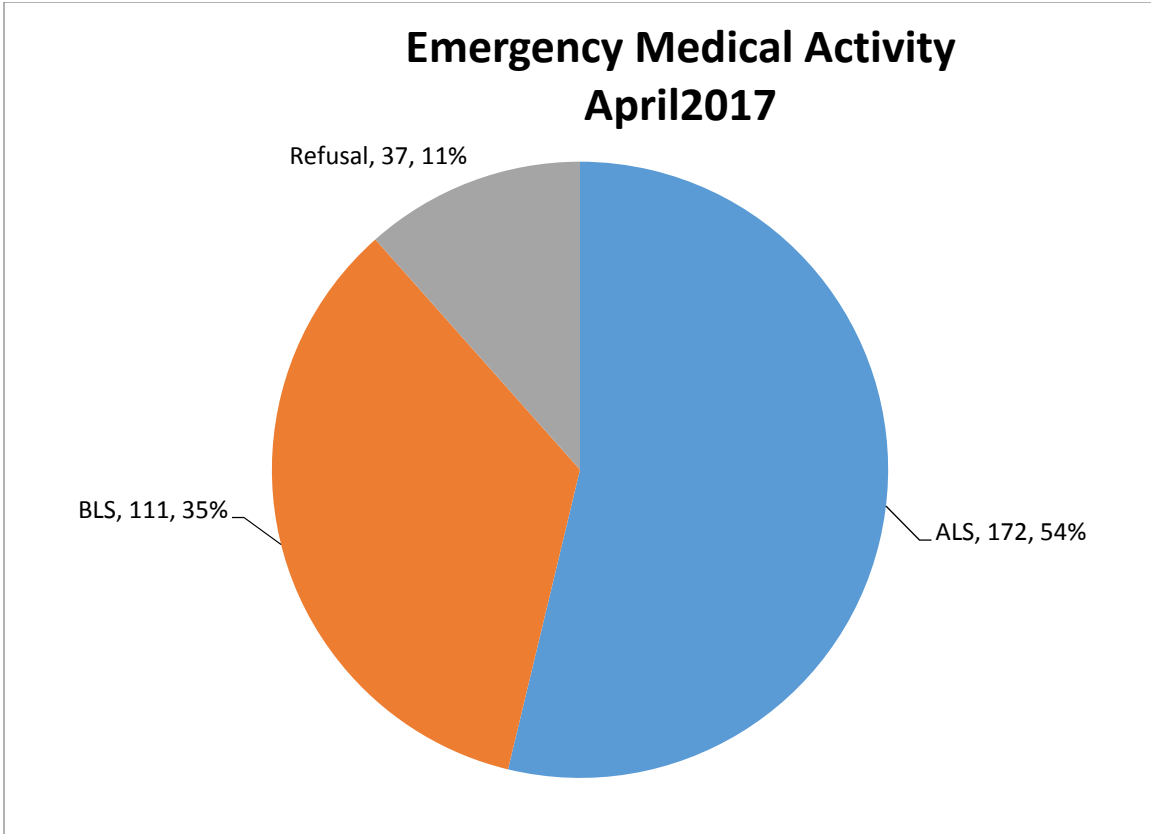

### Fire Prevention Inspections by Inspection Type

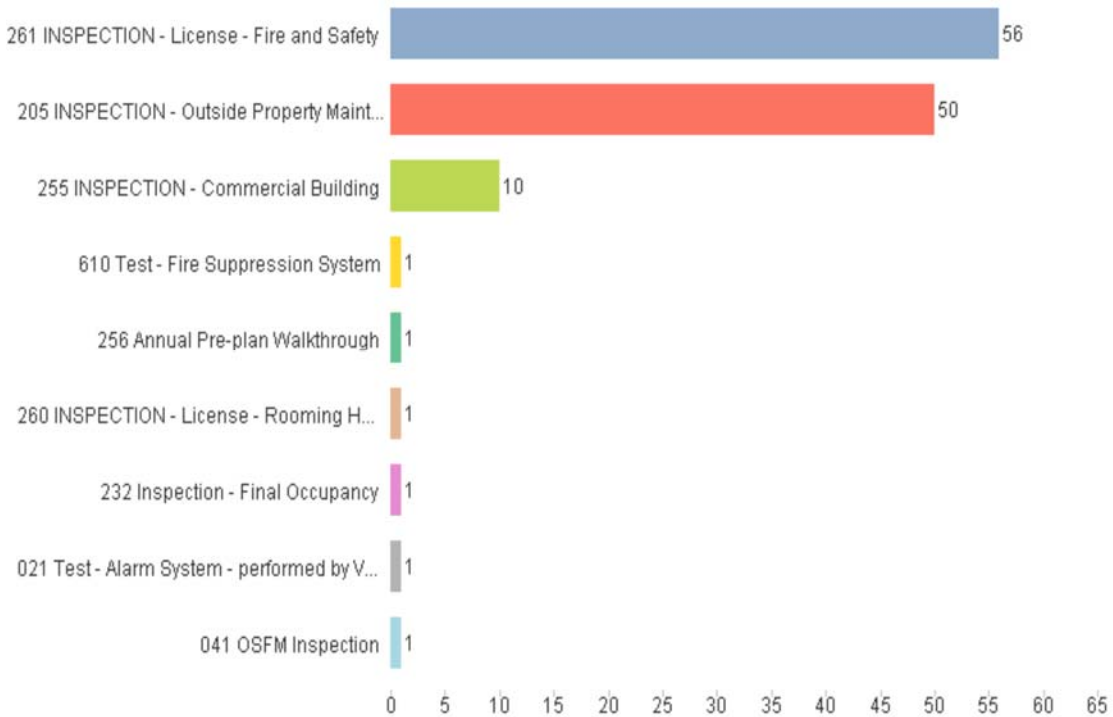

**Overtime Comparison****April 2017**

|                    | <u>Hours</u> | <u>Average OT Rate</u> | <u>Average Dollars</u> |
|--------------------|--------------|------------------------|------------------------|
| Acting Pay         | 192.00       | \$ 3.291               | \$ 631.87              |
| Admin              | 6.25         | \$ 48.920              | \$ 305.75              |
| AM Person Needs    | -            | \$ 48.920              | \$ -                   |
| Early Arrival      | 14.00        | \$ 57.951              | \$ 811.31              |
| EMS                | -            | \$ 48.920              | \$ -                   |
| Fill In            | 94.50        | \$ 48.920              | \$ 4,622.95            |
| Fire               | 12.75        | \$ 48.920              | \$ 623.73              |
| Fire Investigation | -            | \$ 48.920              | \$ -                   |
| Fire Inspections   | 40.50        | \$ 30.000              | \$ 1,215.00            |
| Haz Mat            | 5.25         | \$ 48.920              | \$ 256.83              |
| Holdover           | 26.00        | \$ 48.920              | \$ 1,271.92            |
| Pub Ed             | 8.50         | \$ 32.000              | \$ 272.00              |
| Radio              | 0.50         | \$ 32.000              | \$ 16.00               |
| Recalls            | 24.00        | \$ 48.920              | \$ 1,174.08            |
| Safety             | -            | \$ 48.920              | \$ -                   |
| SCBA               | 2.00         | \$ 32.000              | \$ 64.00               |
| Special Event      | -            | \$ 41.000              | \$ -                   |
| TRT                | -            | \$ 48.920              | \$ -                   |
| Vehicles           | <u>4.00</u>  | \$ 40.000              | <u>\$ 160.00</u>       |
| Totals             | 430.25       |                        | \$ 11,425.45           |

**April 2016**

|                    | <u>Hours</u> | <u>Using FY16.5 OT<br/>Rate for Direct<br/>Comparison of<br/>Dollars</u> | <u>Average Dollars</u> |
|--------------------|--------------|--|------------------------|
| Acting Pay         | 325.00       | \$ 3.291   | \$ 1,069.58            |
| Admin              | 15.75        | \$ 48.920  | \$ 770.49              |
| AM Personnel       | -            | \$ 48.920  | \$ -                   |
| Early Arrival      | 17.50        | \$ 57.951  | \$ 1,014.14            |
| EMS                | -            | \$ 48.920  | \$ -                   |
| Fill In            | 259.50       | \$ 48.920  | \$ 12,694.77           |
| Fire               | 47.00        | \$ 48.920  | \$ 2,299.24            |
| Fire Investigation | -            | \$ 48.920  | \$ -                   |
| Fire Prevention    | -            | \$ 30.000  | \$ -                   |
| Haz Mat            | 23.50        | \$ 48.920  | \$ 1,149.62            |
| Holdover           | 37.25        | \$ 48.920  | \$ 1,822.27            |
| Pub Ed             | -            | \$ 32.000  | \$ -                   |
| Radio              | -            | \$ 32.000  | \$ -                   |
| Recalls            | 102.00       | \$ 48.920  | \$ 4,989.85            |
| Safety             | -            | \$ 48.920  | \$ -                   |
| SCBA               | -            | \$ 32.000  | \$ -                   |
| Special Event      | 33.50        | \$ 41.000  | \$ 1,373.50            |
| TRT                | 30.00        | \$ 48.920  | \$ 1,467.60            |
| Vehicles           | <u>25.25</u> | \$ 40.000  | <u>\$ 1,010.00</u>     |
| Totals             | 916.25       |  | \$ 29,661.07           |



**Time Off Comparison**

| <b>April 2017</b> | <b><u>Hours</u></b> | <b><u>Average Hourly Rate</u></b> | <b><u>Average Dollars</u></b> |
|-------------------|---------------------|-----------------------------------|-------------------------------|
| Admin Leave       | -                   | 32.6134                           | \$ -                          |
| Bereavement       | -                   | 32.6134                           | \$ -                          |
| Comp Used         | -                   | 32.6134                           | \$ -                          |
| Excused           | 125.50              | 32.6134                           | \$ 4,092.98                   |
| Illness - Family  | 12.75               | 32.6134                           | \$ 415.82                     |
| Illness - Self    | 191.00              | 32.6134                           | \$ 6,229.16                   |
| FMLA              | -                   | 32.6134                           | \$ -                          |
| Kelly Day         | 984.00              | 32.6134                           | \$ 32,091.59                  |
| Suspension        | -                   | 32.6134                           | \$ -                          |
| Light Duty        | -                   | 32.6134                           | \$ -                          |
| Off Duty Injury   | -                   | 32.6134                           | \$ -                          |
| Unpaid Leave      | -                   | 32.6134                           | \$ -                          |
| Vacation          | 1,272.00            | 32.6134                           | \$ 41,484.24                  |
| Work Comp         | -                   | 32.6134                           | \$ -                          |
| Totals            | <u>2,585.25</u>     |                                   | <u>\$ 84,313.79</u>           |

| <b>April 2016</b> | <b><u>Hours</u></b> | <b><u>Using FY16.5 Hourly<br/>Rate for Direct<br/>Comparison of Dollars</u></b> | <b><u>Average Dollars</u></b> |
|-------------------|---------------------|---|-------------------------------|
| Admin Leave       | -                   | 32.6134   | \$ -                          |
| Bereavement       | 24.00               | 32.6134   | \$ 782.72                     |
| Comp Used         | -                   | 32.6134   | \$ -                          |
| Excused           | 120.50              | 32.6134   | \$ 3,929.91                   |
| Illness - Family  | 27.50               | 32.6134   | \$ 896.87                     |
| Illness - Self    | 120.00              | 32.6134   | \$ 3,913.61                   |
| Kelly Day         | 1,056.00            | 32.6134   | \$ 34,439.75                  |
| Light Duty        | -                   | 32.6134   | \$ -                          |
| Off Duty Injury   | 168.00              | 32.6134   | \$ 5,479.05                   |
| Unpaid Leave      | -                   | 32.6134   | \$ -                          |
| Vacation          | 1,440.00            | 32.6134   | \$ 46,963.30                  |
| Work Comp         | -                   | 32.6134   | \$ -                          |
| Totals            | <u>2,956.00</u>     |   | <u>\$ 96,405.21</u>           |

