

DeKalb Fire Department



June 2017 Report

DeKalb Fire Department

700 Pine Street
DeKalb, Illinois 60115

815.748.8460 phone
815.748.8497 fax

www.cityofdekalb.com/DFD.htm
www.facebook.com/dekalbfire

Training

DeKalb firefighters spent 1,360.97 hours training during June 2017. Firefighters receive monthly fire training and bi-monthly hazardous materials and technical rescue training. Emergency Medical Technicians receive monthly EMS training.

Operations

The DeKalb Fire Department responded to 421 incidents in June 2017. Emergency medical requests accounted for 297 (70.54%) of the monthly total. The remaining 124 (29.46%) of the incidents were fire/rescue related requests.

Mutual aid was provided to other communities on 9 incident and was requested by DeKalb for 4 total incidents.

	<u>Jan</u>	<u>Feb</u>	<u>Mar</u>	<u>Apr</u>	<u>May</u>	<u>June</u>	<u>July</u>	<u>Aug</u>	<u>Sept</u>	<u>Oct</u>	<u>Nov</u>	<u>Dec</u>	<u>total</u>
2010	444	397	375	408	354	358	384	450	470	593	383	412	4964
2011	390	438	386	416	394	344	431	446	480	580	441	360	5096
2012	429	387	451	414	403	398	447	453	507	493	401	441	5205
2013	430	399	406	482	413	364	416	454	476	514	442	417	5209
2014	506	385	413	417	449	375	404	505	516	492	462	401	5325
2015	469	397	445	427	441	372	415	467	475	534	477	476	5392
2016	445	447	462	432	473	432	446	447	548	507	451	494	5584
2017	416	441	460	428	464	421							
5 yr. Ave	455	403	435	434	435	388	425	465	504	508	446	445	5343
2016	445	892	1354	1786	2259	2691	3137	3584	4132	4639	5090	5584	
2017	416	857	1317	1745	2209	2630							
diff	-29	-35	-37	-41	-50	-61							

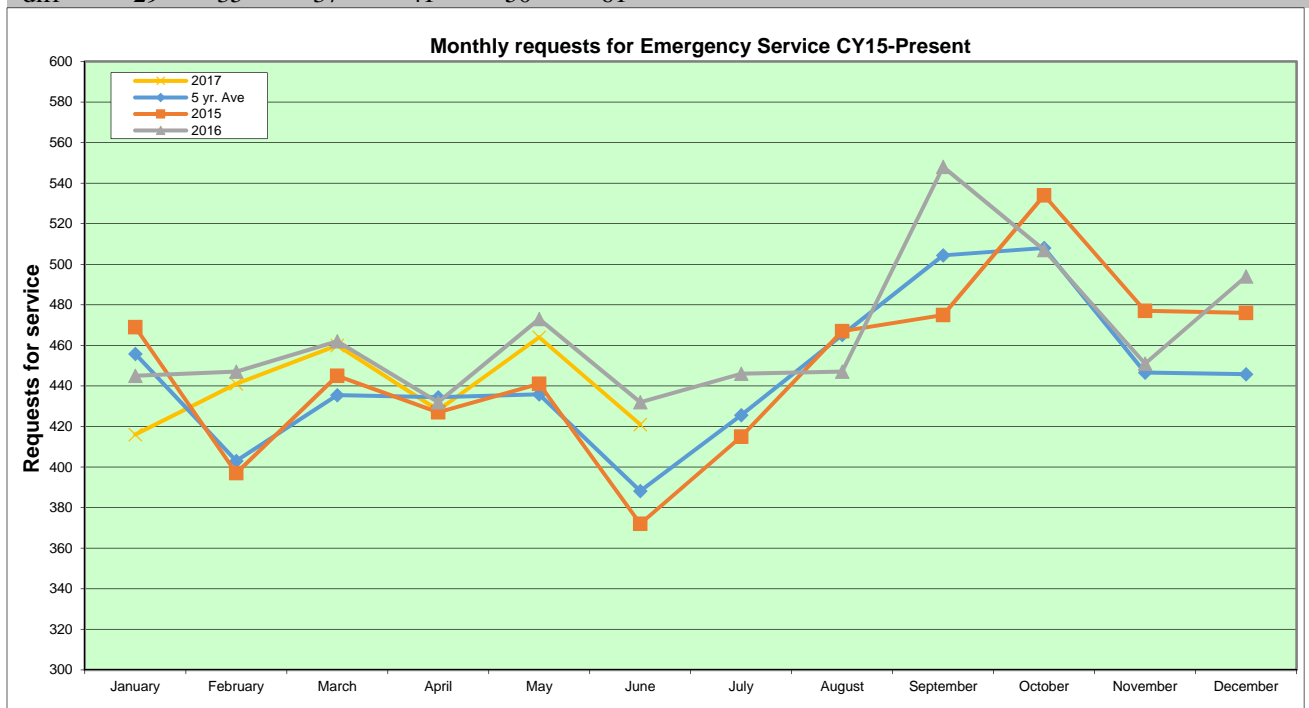

Calls by Hour of the Day

421 Total Incidents

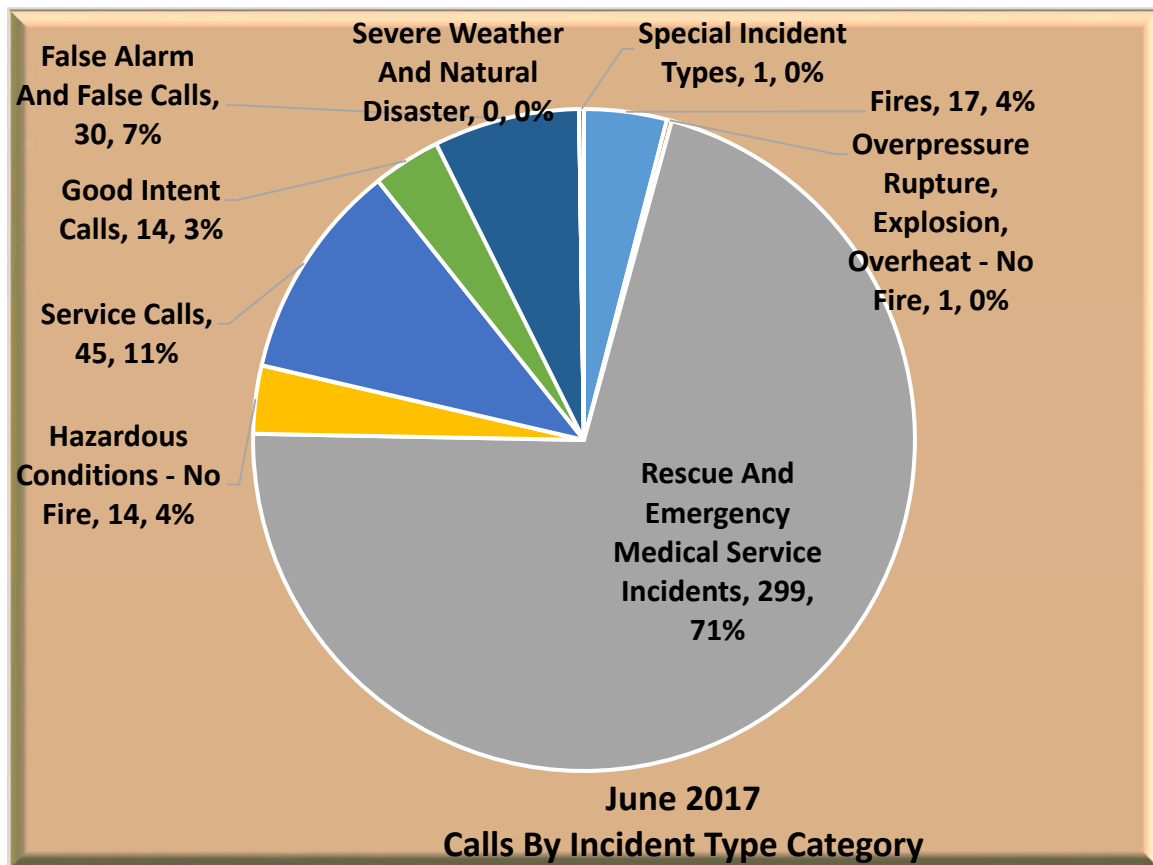
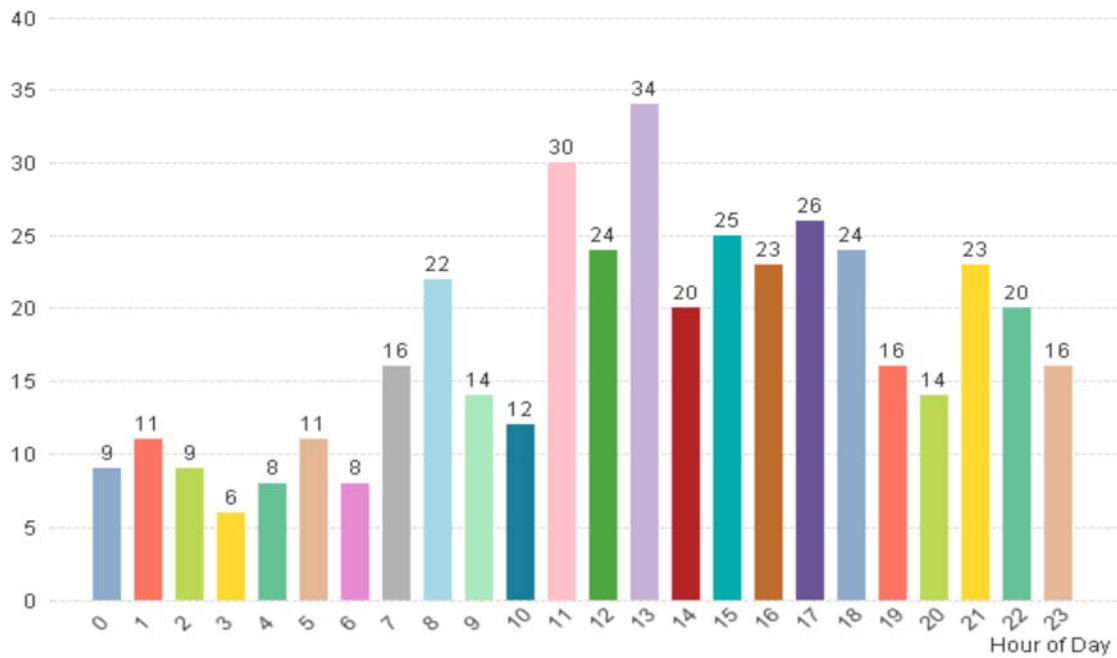

Calls By Station 421 Total Incidents

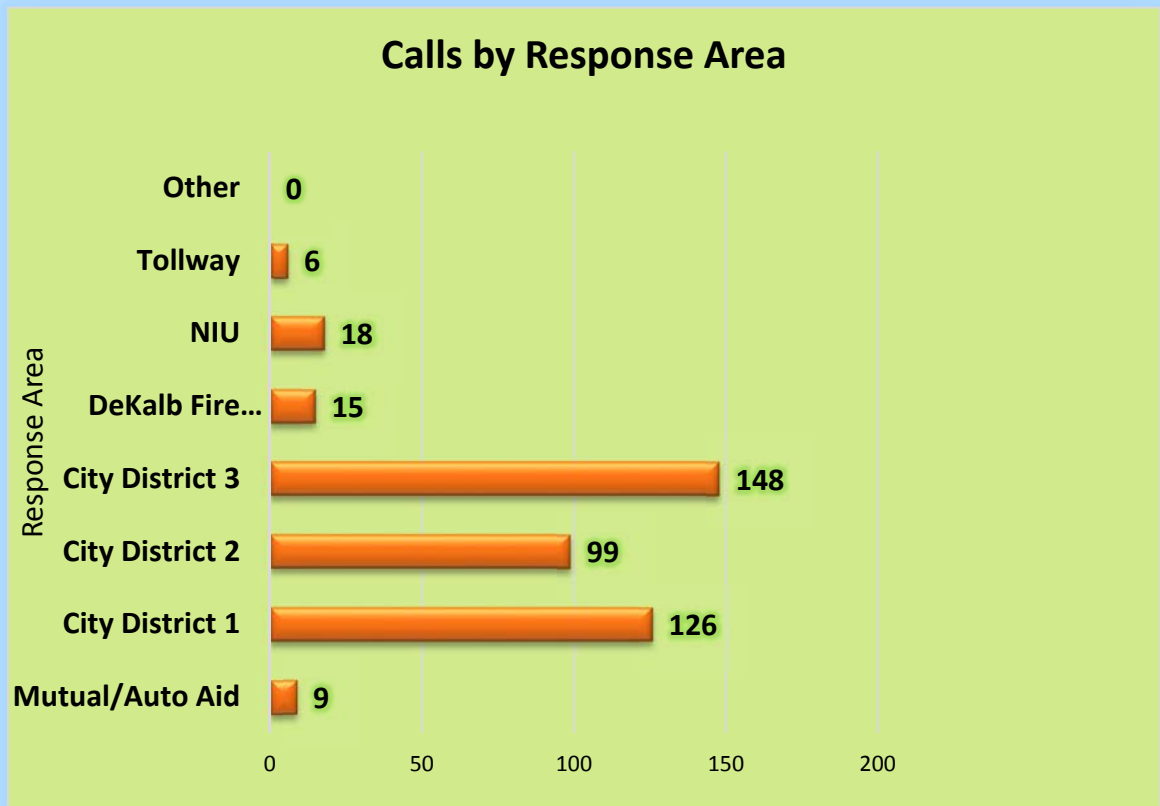
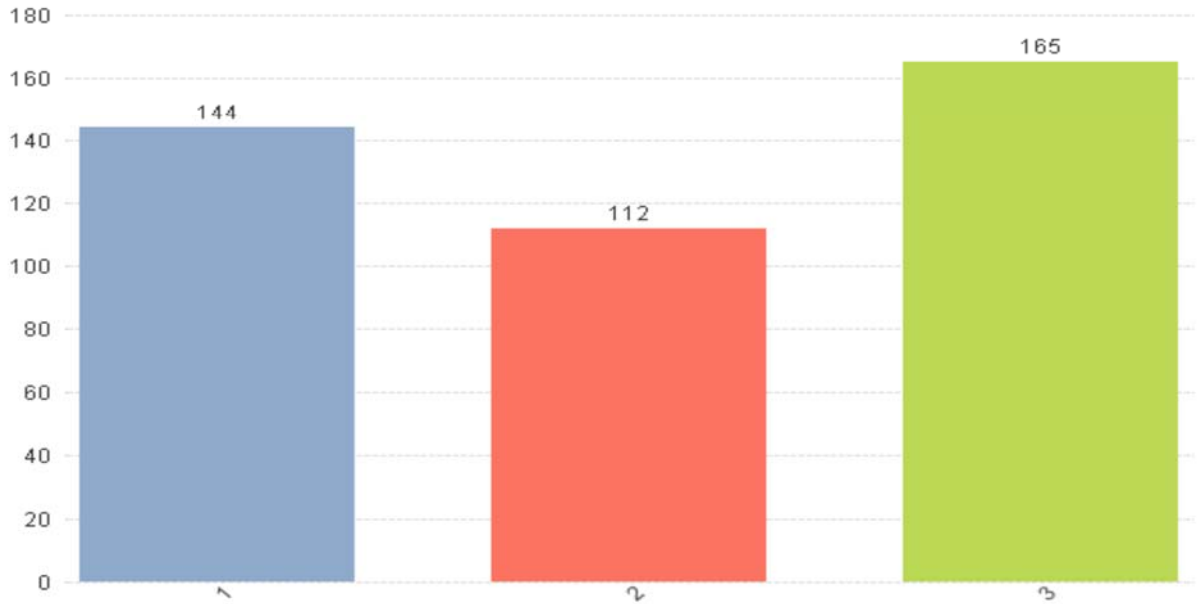

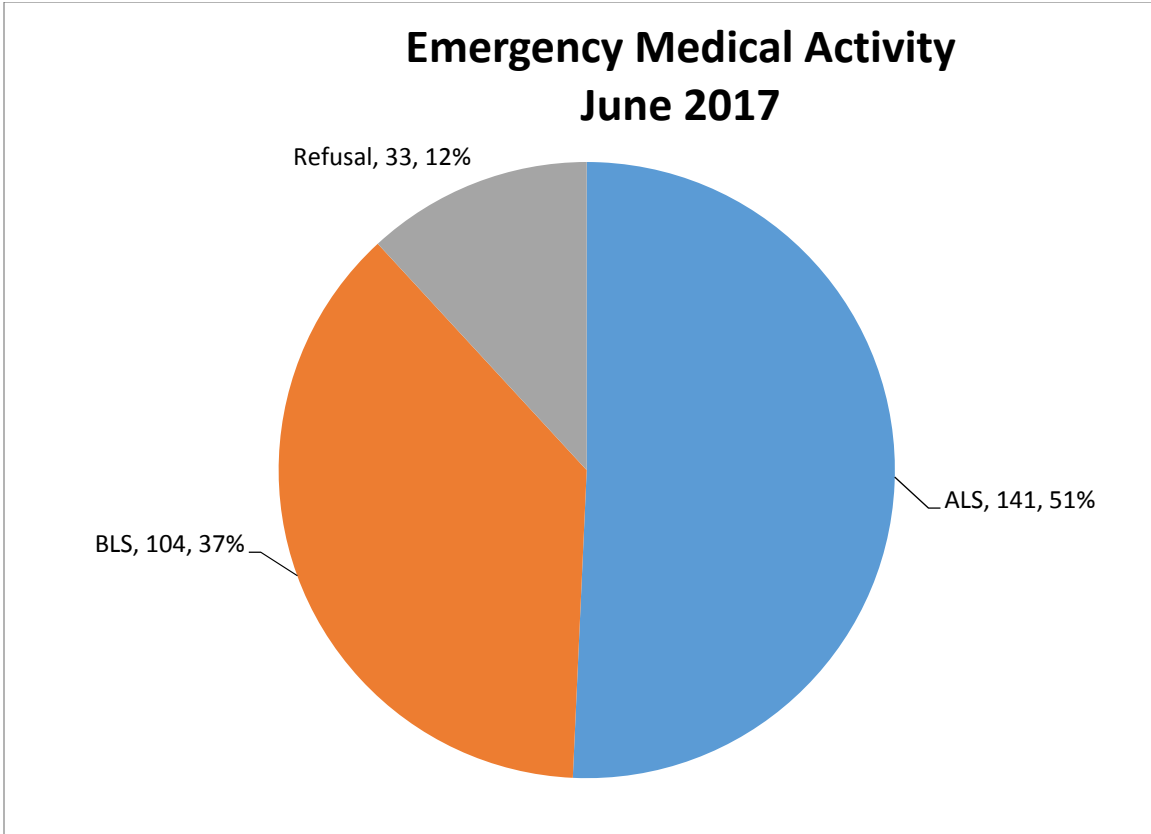

Fire Prevention Inspections by Inspection Type

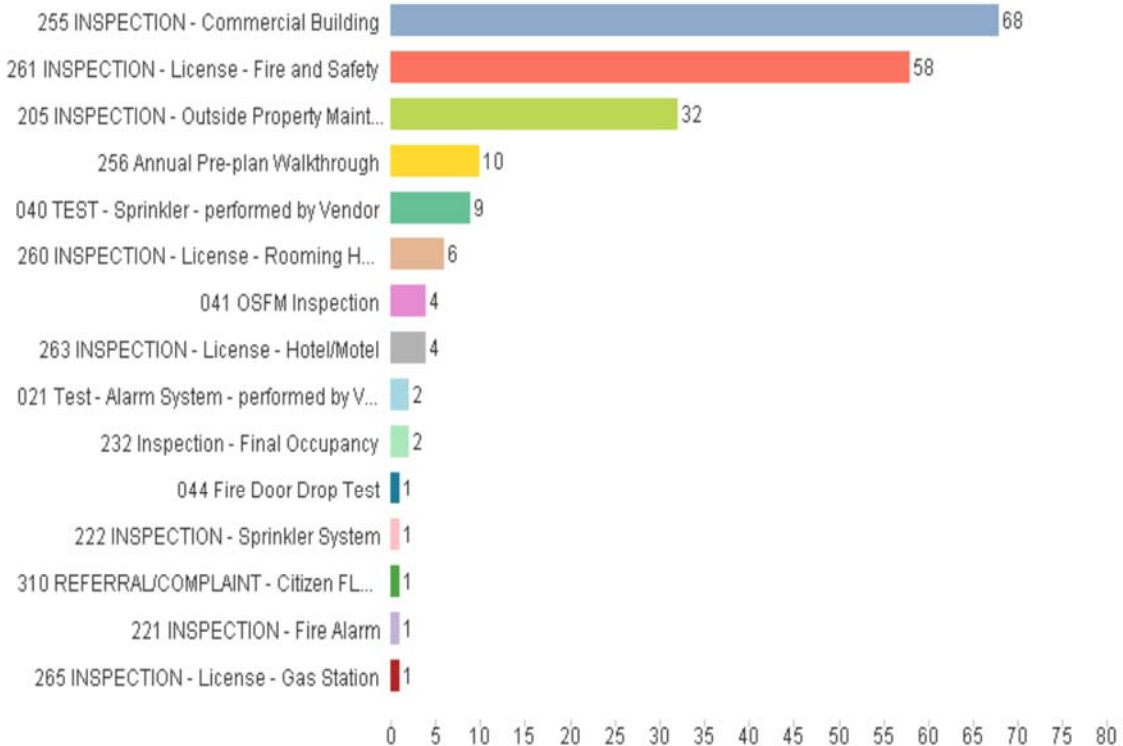

Overtime Comparison**June 2017**

	<u>Hours</u>		<u>Average OT Rate</u>		<u>Average Dollars</u>
Acting Pay	332.00	\$	3.291	\$	1,092.61
Admin	4.00	\$	48.920	\$	195.68
AM Person Needs	-	\$	48.920	\$	-
Early Arrival	14.50	\$	57.951	\$	840.29
EMS	24.00	\$	48.920	\$	1,174.08
Fill In	238.00	\$	48.920	\$	11,642.98
Fire	-	\$	48.920	\$	-
Fire Investigation	9.25	\$	48.920	\$	452.51
Fire Inspections	45.75	\$	30.000	\$	1,372.50
Haz Mat		\$	48.920	\$	-
Holdover	9.50	\$	48.920	\$	464.74
Pub Ed	8.25	\$	32.000	\$	264.00
Radio		\$	32.000	\$	-
Recalls	70.75	\$	48.920	\$	3,461.10
Safety		\$	48.920	\$	-
SCBA		\$	32.000	\$	-
Special Event	111.50	\$	41.000	\$	4,571.50
TRT		\$	48.920	\$	-
Vehicles	<u>2.25</u>	\$	40.000	\$	<u>90.00</u>
Totals	869.75			\$	25,621.99

June 2016

	<u>Hours</u>		<u>Using FY16.5 OT Rate for Direct Comparison of Dollars</u>		<u>Average Dollars</u>
Acting Pay	368.50	\$	3.291	\$	1,212.73
Admin	20.00	\$	48.920	\$	978.40
AM Personnel		\$	48.920	\$	-
Early Arrival	13.50	\$	57.951	\$	782.34
EMS	24.25	\$	48.920	\$	1,186.31
Fill In	174.50	\$	48.920	\$	8,536.56
Fire	12.50	\$	48.920	\$	611.50
Fire Investigation	4.00	\$	48.920	\$	195.68
Fire Prevention		\$	30.000	\$	-
Haz Mat	32.00	\$	48.920	\$	1,565.44
Holdover	26.00	\$	48.920	\$	1,271.92
Pub Ed	3.75	\$	32.000	\$	120.00
Radio		\$	32.000	\$	-
Recalls	78.75	\$	48.920	\$	3,852.46
Safety		\$	48.920	\$	-
SCBA	3.75	\$	32.000	\$	120.00
Special Event	74.25	\$	41.000	\$	3,044.25
TRT		\$	48.920	\$	-
Vehicles	<u>19.75</u>	\$	40.000	\$	<u>790.00</u>
Totals	855.50			\$	24,267.60



Time Off Comparison

June 2017	<u>Average Hourly</u>		<u>Average Dollars</u>
	<u>Hours</u>	<u>Rate</u>	
Admin Leave	-	32.6134	\$ -
Bereavement	-	32.6134	\$ -
Comp Used	-	32.6134	\$ -
Excused	-	32.6134	\$ -
Illness - Family	27.00	32.6134	\$ 880.56
Illness - Self	268.00	32.6134	\$ 8,740.39
FMLA	-	32.6134	\$ -
Kelly Day	960.00	32.6134	\$ 31,308.86
Suspension	-	32.6134	\$ -
Light Duty	-	32.6134	\$ -
Off Duty Injury	-	32.6134	\$ -
Unpaid Leave	-	32.6134	\$ -
Vacation	1,896.00	32.6134	\$ 61,835.01
Work Comp	-	32.6134	\$ -
Totals	3,151.00		\$ 102,764.82

June 2016	<u>Using FY16.5</u>		<u>Average Dollars</u>
	<u>Hours</u>	<u>Hourly Rate for Direct Comparison of Dollars</u>	
Admin Leave	-	32.6134	\$ -
Bereavement	-	32.6134	\$ -
Comp Used	-	32.6134	\$ -
Excused	6.00	32.6134	\$ 195.68
Illness - Family	108.50	32.6134	\$ 3,538.55
Illness - Self	120.00	32.6134	\$ 3,913.61
Kelly Day	984.00	32.6134	\$ 32,091.59
Light Duty	-	32.6134	\$ -
Off Duty Injury	24.00	32.6134	\$ 782.72
Unpaid Leave	-	32.6134	\$ -
Vacation	1,872.00	32.6134	\$ 61,052.28
Work Comp	-	32.6134	\$ -
Totals	3,114.50		\$ 101,574.43

