

DeKalb Fire Department



October 2017 Report

DeKalb Fire Department

700 Pine Street
DeKalb, Illinois 60115

815.748.8460 phone
815.748.8497 fax

www.cityofdekalb.com/DFD.htm
www.facebook.com/dekalbfire

Training

DeKalb firefighters spent 1182.96 hours training during October 2017. Firefighters receive monthly fire training and bi-monthly hazardous materials and technical rescue training. Emergency Medical Technicians receive monthly EMS training.

Operations

The DeKalb Fire Department responded to 562 incidents in October 2017. Emergency medical requests accounted for 413 (73.48%) of the monthly total. The remaining 149 (26.52%) of the incidents were fire/rescue related requests.

Mutual aid was provided to other communities on 9 incident and was requested by DeKalb for 6 total incident1.

	<u>Jan</u>	<u>Feb</u>	<u>Mar</u>	<u>Apr</u>	<u>May</u>	<u>June</u>	<u>July</u>	<u>Aug</u>	<u>Sept</u>	<u>Oct</u>	<u>Nov</u>	<u>Dec</u>	<u>total</u>
2010	444	397	375	408	354	358	384	450	470	593	383	412	4964
2011	390	438	386	416	394	344	431	446	480	580	441	360	5096
2012	429	387	451	414	403	398	447	453	507	493	401	441	5205
2013	430	399	406	482	413	364	416	454	476	514	442	417	5209
2014	506	385	413	417	449	375	404	505	516	492	462	401	5325
2015	469	397	445	427	441	372	415	467	475	534	477	476	5392
2016	445	447	462	432	473	432	446	447	548	507	451	494	5584
2017	416	441	460	428	464	421	477	472	522	562			
5 yr. Ave	455	403	435	434	435	388	425	465	504	508	446	445	5343
2016	445	892	1354	1786	2259	2691	3137	3584	4132	4639	5090	5584	
2017	416	857	1317	1745	2209	2630	3107	3579	4101	4663			
diff	-29	-35	-37	-41	-50	-61	-30	-6	-32	24			

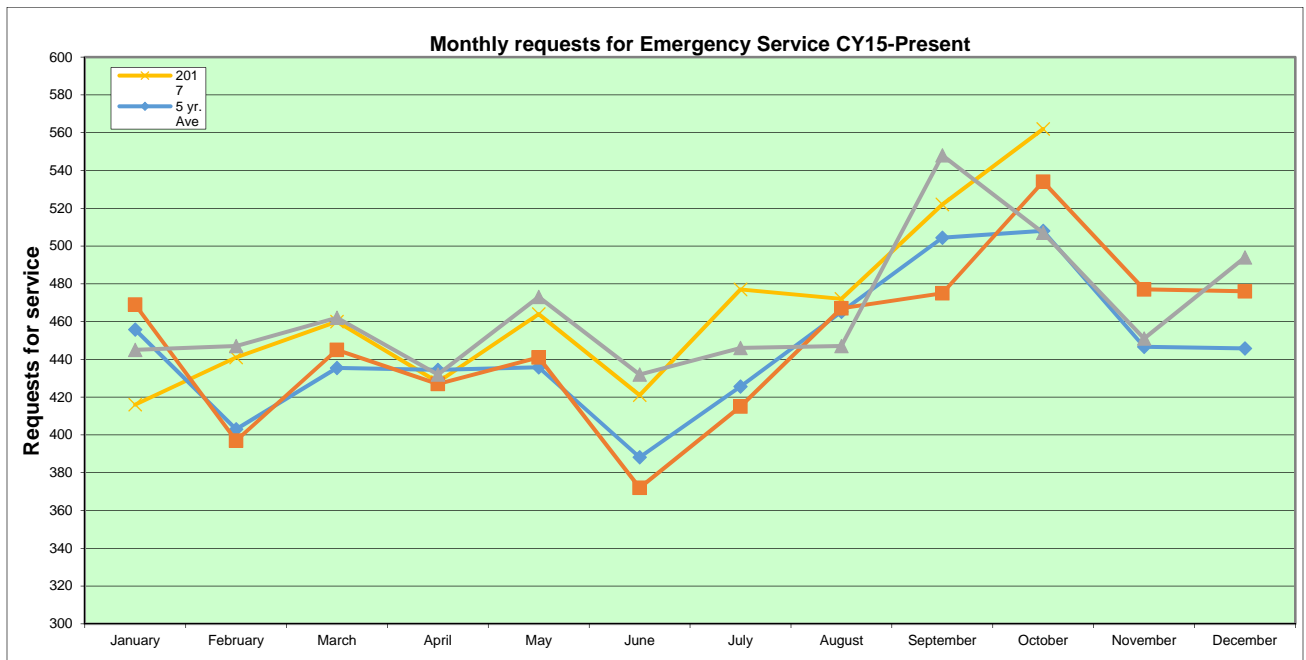

Calls by Hour of the Day

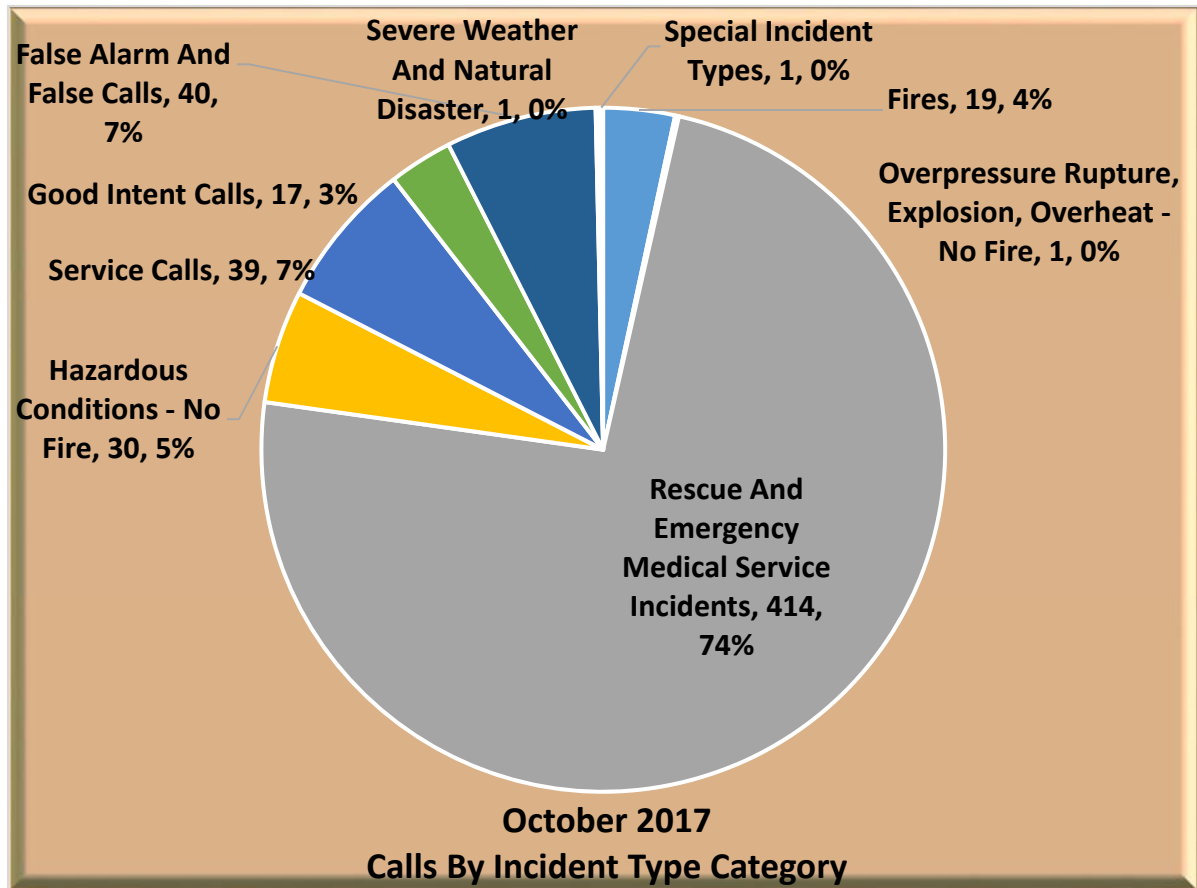
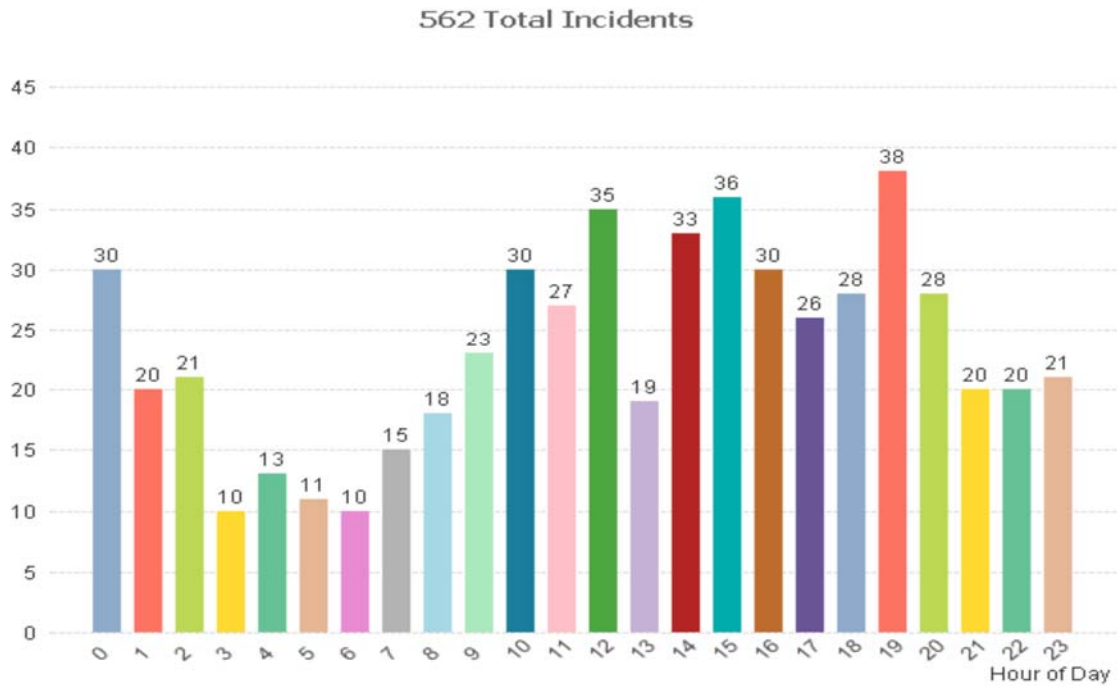

Calls By Station

562 Total Incidents

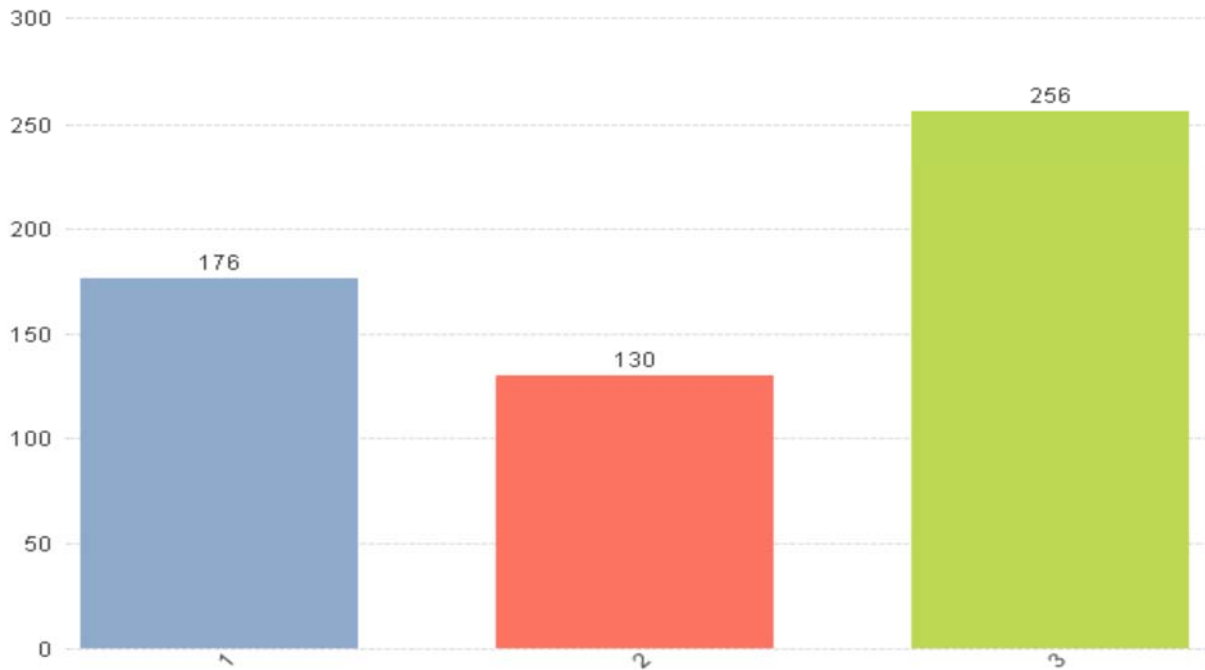

Calls by Response Area

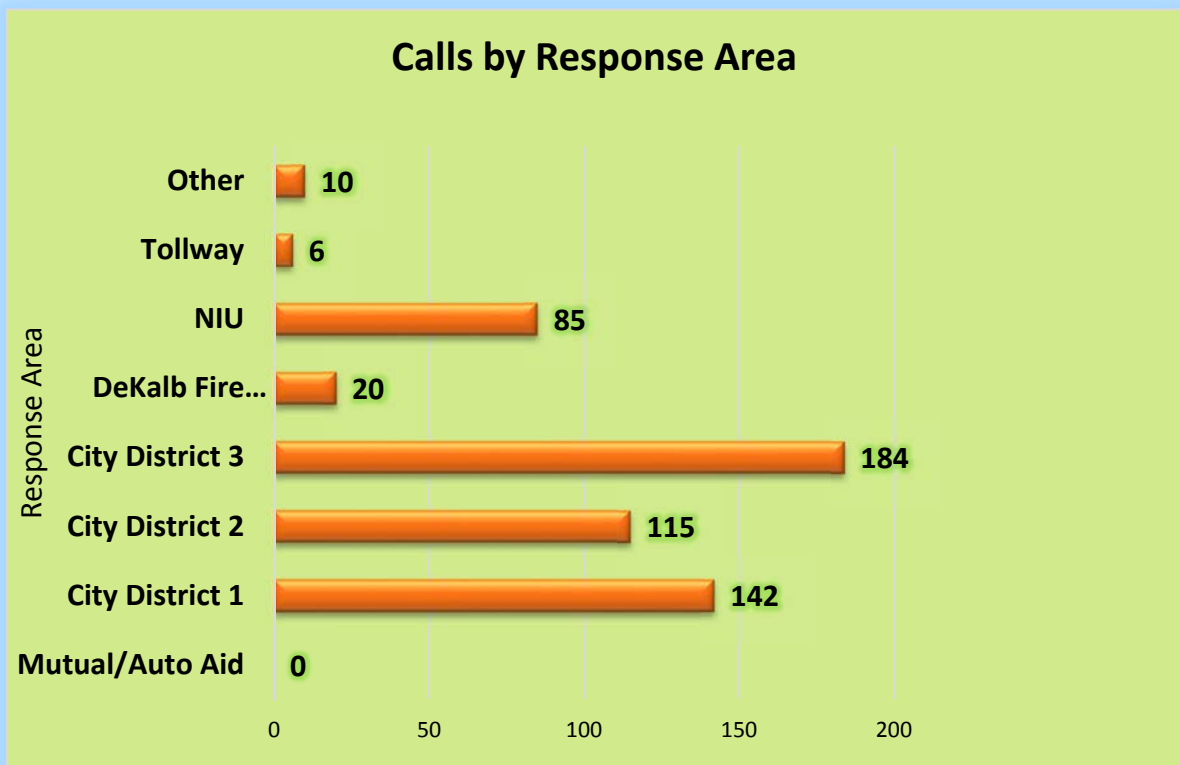

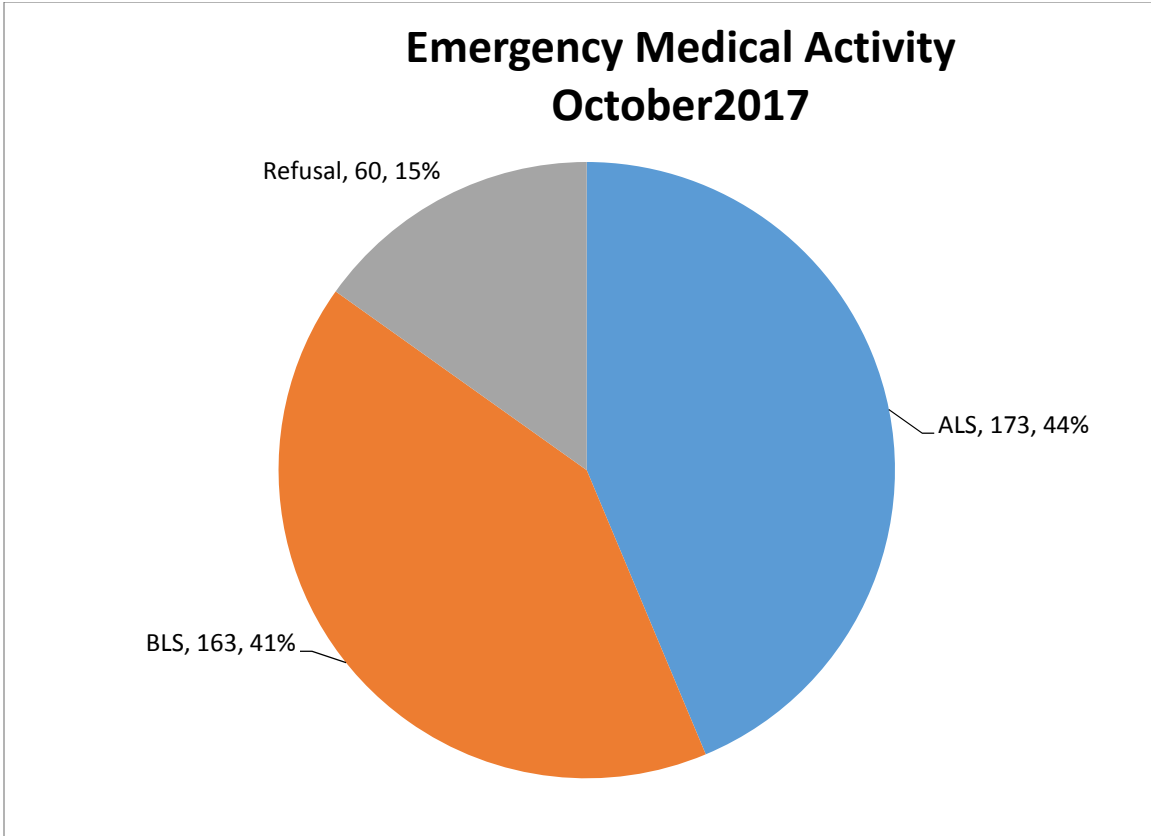

Fire Prevention Inspections by Inspection Type

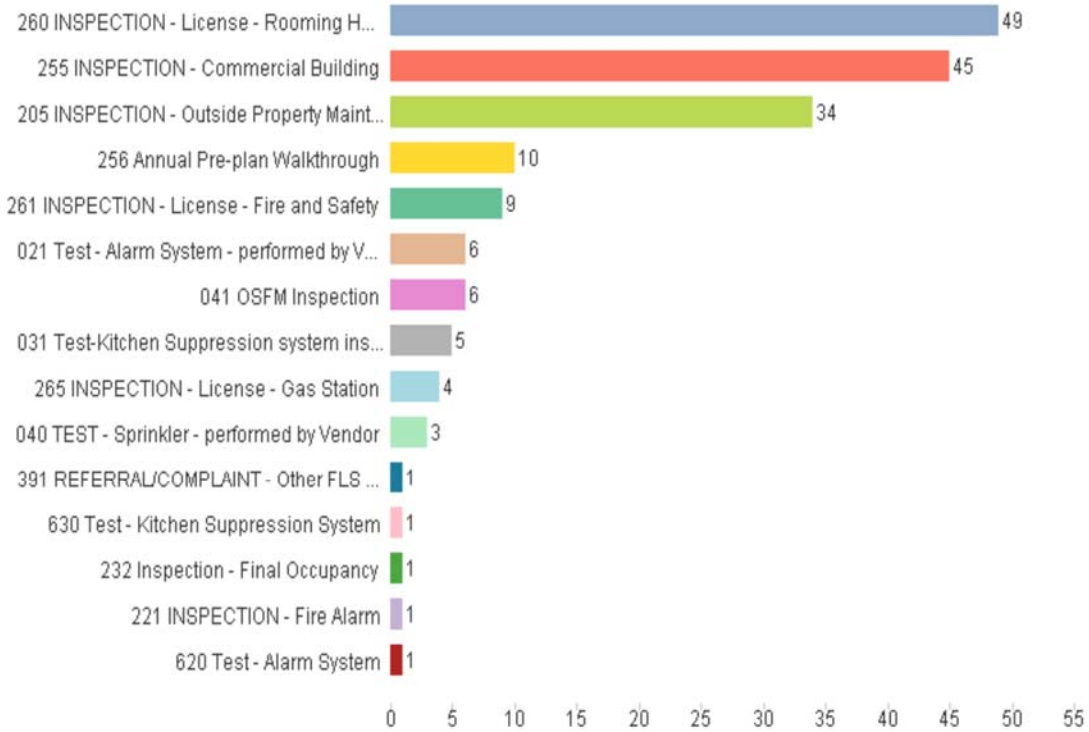

Overtime Comparison**October 2017**

	<u>Hours</u>	<u>Average OT Rate</u>	<u>Average Dollars</u>
Acting Pay	257.50	\$ 3.332	\$ 858.07
Admin	12.50	\$ 49.532	\$ 619.15
AM Person Needs	-	\$ 49.532	\$ -
Early Arrival	13.50	\$ 58.675	\$ 792.11
EMS	-	\$ 49.532	\$ -
Fill In	209.50	\$ 49.532	\$ 10,376.89
Fire	54.00	\$ 49.532	\$ 2,674.71
Fire Investigation	14.75	\$ 49.532	\$ 730.59
Fire Inspections	25.75	\$ 30.000	\$ 772.50
Haz Mat	-	\$ 49.532	\$ -
Holdover	53.25	\$ 49.532	\$ 2,637.56
Pub Ed	55.50	\$ 32.000	\$ 1,776.00
Radio	-	\$ 32.000	\$ -
Recalls	169.00	\$ 49.532	\$ 8,370.86
Safety	-	\$ 49.532	\$ -
SCBA	-	\$ 32.000	\$ -
Special Event	121.50	\$ 41.000	\$ 4,981.50
TRT	13.00	\$ 49.532	\$ 643.91
Vehicles	<u>70.75</u>	\$ 40.000	<u>\$ 2,830.00</u>
Totals	1,070.50		\$ 38,063.86

October 2016

	<u>Hours</u>	<u>Using FY17 OT Rate for Direct Comparison of Dollars</u>	<u>Average Dollars</u>
Acting Pay	310.50	\$ 3.332	\$ 1,034.68
Admin	54.25	\$ 49.532	\$ 2,687.10
AM Personnel	-	\$ 49.532	\$ -
Early Arrival	14.00	\$ 58.675	\$ 821.45
EMS	-	\$ 49.532	\$ -
Fill In	823.00	\$ 49.532	\$ 40,764.60
Fire	4.00	\$ 49.532	\$ 198.13
Fire Investigation	42.00	\$ 49.532	\$ 2,080.33
Fire Prevention	9.75	\$ 30.000	\$ 292.50
Haz Mat	13.50	\$ 49.532	\$ 668.68
Holdover	20.75	\$ 49.532	\$ 1,027.78
Pub Ed	70.00	\$ 32.000	\$ 2,240.00
Radio	-	\$ 32.000	\$ -
Recalls	76.75	\$ 49.532	\$ 3,801.56
Safety	-	\$ 49.532	\$ -
SCBA	-	\$ 32.000	\$ -
Special Event	169.00	\$ 41.000	\$ 6,929.00
TRT	26.50	\$ 49.532	\$ 1,312.59
Vehicles	<u>29.00</u>	\$ 40.000	<u>\$ 1,160.00</u>
Totals	1,663.00		\$ 65,018.39



Time Off Comparison

October 2017	<u>Hours</u>	<u>Average Hourly Rate</u>	<u>Average Dollars</u>
Admin Leave	-	33.0211	\$ -
Bereavement	35.25	33.0211	\$ 1,163.99
Comp Used	-	33.0211	\$ -
Excused	270.00	33.0211	\$ 8,915.70
Illness - Family	22.75	33.0211	\$ 751.23
Illness - Self	168.00	33.0211	\$ 5,547.54
FMLA	-	33.0211	\$ -
Kelly Day	1,056.00	33.0211	\$ 34,870.28
Suspension	-	33.0211	\$ -
Light Duty	-	33.0211	\$ -
Off Duty Injury	24.00	33.0211	\$ 792.51
Unpaid Leave	-	33.0211	\$ -
Vacation	1,680.00	33.0211	\$ 55,475.45
Work Comp	<u>144.00</u>	33.0211	<u>\$ 4,755.04</u>
Totals	3,400.00		\$ 112,271.74

**Using FY17
Hourly Rate for
Direct
Comparison of**

October 2016	<u>Hours</u>	<u>Dollars</u>	<u>Average Dollars</u>
Admin Leave	-	33.0211	\$ -
Bereavement	7.50	33.0211	\$ 247.66
Comp Used	-	33.0211	\$ -
Excused	-	33.0211	\$ -
Illness - Family	50.50	33.0211	\$ 1,667.57
Illness - Self	144.00	33.0211	\$ 4,755.04
FMLA	144.00	33.0211	\$ 4,755.04
Kelly Day	1,032.00	33.0211	\$ 34,077.78
Light Duty	-	33.0211	\$ -
Off Duty Injury	216.00	33.0211	\$ 7,132.56
Unpaid Leave	-	33.0211	\$ -
Vacation	1,464.00	33.0211	\$ 48,342.89
Work Comp	<u>-</u>	33.0211	<u>\$ -</u>
Totals	3,058.00		\$ 100,978.52

