

DeKalb-Sycamore Area Transportation Study - FY 18-22 TIP Revision

TIP ID # Fiscal Year: Project Location / Description

Revision #: **2018-R-03** **DATE Modified on TIP: 10/11/2016**

Sponsor Name: DeKalb County

2021 -H- 243	2021 Barber Greene Rd / Peace Rd - Somonauk Rd. Barber Greene Rd from Peace Road and Somonauk Road - Installation of 4 ft wide HMA safety shoulder	TIP: Total Project Cost	\$165,000.00
		TIP: Federal \$	\$132,000.00 STP-U
		TIP: State \$	\$0.00
		TIP: MFT \$	\$0.00
		TIP: Local \$	\$33,000.00 DeKalb Cty
		TIP: Other \$	\$0.00
Comments:	Adding a right turn lane to a sholder project.		
Amendment Type:	Administrative Action		
Amendment Type Justification:	As the cost increase of the project (25%) is less than a 50% cost increase, staff can processes this revision as an administrative action.		

Summary for 'Sponsor Agency' = DeKalb County (1 detail record)

Sum: Total Project Cost \$165,000

Grand Total: Project Cost **\$165,000**



Date: 9/22/2017

Fiscal Year: 2021 Section Number: 16 - 00187 - 01 - SD
 Funding Source: STP-Urban
 Letting Date: March, 2021 Local Agency: DeKalb County
 Marked Route(s): CH-12
 Key Route(s): FAU-5334
 Road/Street/Name(s): Barber Greene Road
 County(s): DeKalb
 Location: Section 17 & 18 of T40N, R05E of the 3rd PM for 1.15 miles

Beginning Termini: Peace Road, FAU 5369
 Ending Termini: Somonauk Road, FAU 5363

Beginning Station: 0+00 Project Length: 6,050 ft
 Ending Station: 60+50

Structure(s):
 Existing: Structure Number(s): NA Suff. Rating: NA Length: NA
 Proposed: Structure Number(s): NA

Improvement Description:
4 ft wide HMA safety shoulder between Peace Road and Somonauk Road and
a westbound right turn lane at the Peace Road intersection

Type of Work	Estimated Cost						TOTAL
	FHWA	%	STATE	%	LA*	%	
Participating Construction	132,000.00	80%			33,000.00	20%	165,000.00
Non-Participating Construction							-
Preliminary Engineering							-
Construction Engineering							-
Right of Way							-
Railroads							-
Utilities							-
Total:	\$ 132,000.00		\$ -		\$ 33,000.00		\$ 165,000.00

*LA Source(s) of Funding: Matching Tax

NOTE: The costs shown in the division of Cost table are approximate and subject to change. The Final LA share is dependent on the final Federal and State participation. The actual cost will be used in the final division of costs for billing and reimbursement.

Location Map: Attach to this document.

Barber Greene Road
16-00187-01-SD

Peace Road
to
Somonauk Road

4' Wide Safety Shoulders
and a
Westbound Right Turn Lane
at Peace Road

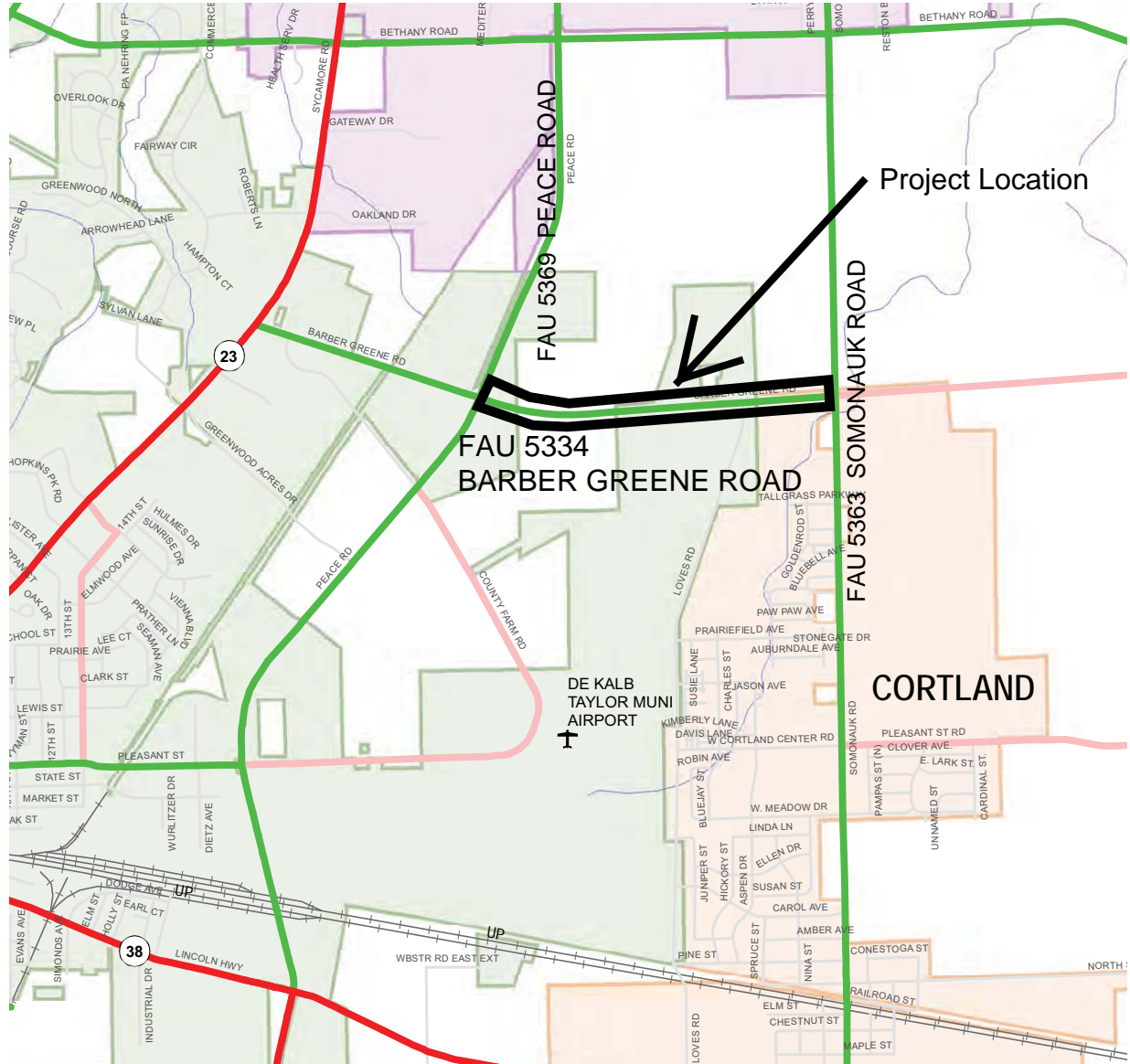

Project Location

FAU 5334
BARBER GREENE ROAD

FAU 5363
SOMONAUK ROAD

CORTLAND

DE KALB
TAYLOR MUNI
AIRPORT