

## DeKalb Fire Department



## November 2017 Report

### DeKalb Fire Department

700 Pine Street  
DeKalb, Illinois 60115

815.748.8460 phone  
815.748.8497 fax

[www.cityofdekalb.com/DFD.htm](http://www.cityofdekalb.com/DFD.htm)  
[www.facebook.com/dekalbfire](http://www.facebook.com/dekalbfire)

### Training

DeKalb firefighters spent 1820.78 hours training during November 2017. Firefighters receive monthly fire training and bi-monthly hazardous materials and technical rescue training. Emergency Medical Technicians receive monthly EMS training.

### Operations

The DeKalb Fire Department responded to 465 incidents in November 2017. Emergency medical requests accounted for 346 (74.4%) of the monthly total. The remaining 119 (25.6%) of the incidents were fire/rescue related requests.

Mutual aid was provided to other communities on 12 incident and was requested by DeKalb for 3 total incidents.

	<u>Jan</u>	<u>Feb</u>	<u>Mar</u>	<u>Apr</u>	<u>May</u>	<u>June</u>	<u>July</u>	<u>Aug</u>	<u>Sept</u>	<u>Oct</u>	<u>Nov</u>	<u>Dec</u>	<u>total</u>
2010	444	397	375	408	354	358	384	450	470	593	383	412	4964
2011	390	438	386	416	394	344	431	446	480	580	441	360	5096
2012	429	387	451	414	403	398	447	453	507	493	401	441	5205
2013	430	399	406	482	413	364	416	454	476	514	442	417	5209
2014	506	385	413	417	449	375	404	505	516	492	462	401	5325
2015	469	397	445	427	441	372	415	467	475	534	477	476	5392
2016	445	447	462	432	473	432	446	447	548	507	451	494	5584
2017	416	441	460	428	464	421	477	472	522	562	465		
5 yr. Ave	455	403	435	434	435	388	425	465	504	508	446	445	5343
2016	<b>445</b>	<b>892</b>	<b>1354</b>	<b>1786</b>	<b>2259</b>	<b>2691</b>	<b>3137</b>	<b>3584</b>	<b>4132</b>	<b>4639</b>	<b>5090</b>	<b>5584</b>	
2017	<b>416</b>	<b>857</b>	<b>1317</b>	<b>1745</b>	<b>2209</b>	<b>2630</b>	<b>3107</b>	<b>3579</b>	<b>4101</b>	<b>4663</b>	<b>5128</b>		
diff	-29	-35	-37	-41	-50	-61	-30	-6	-32	24	38		

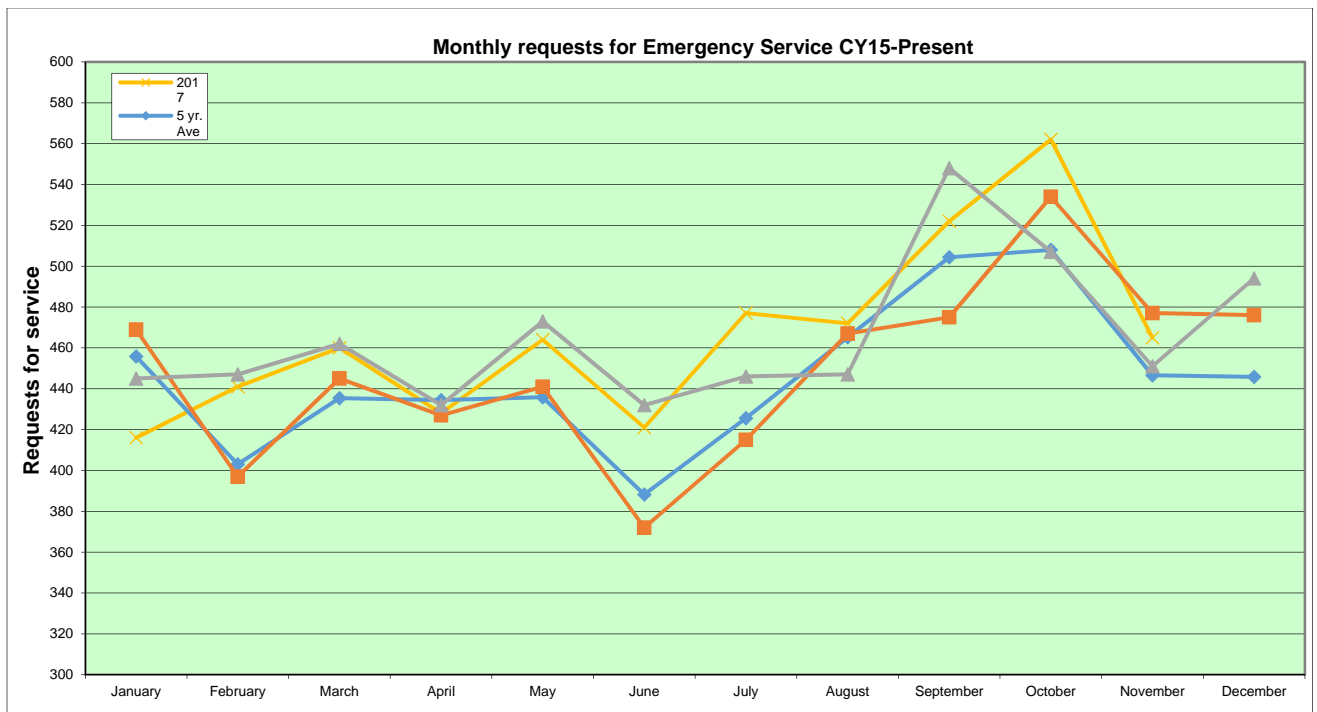

**Calls by Hour of the Day**

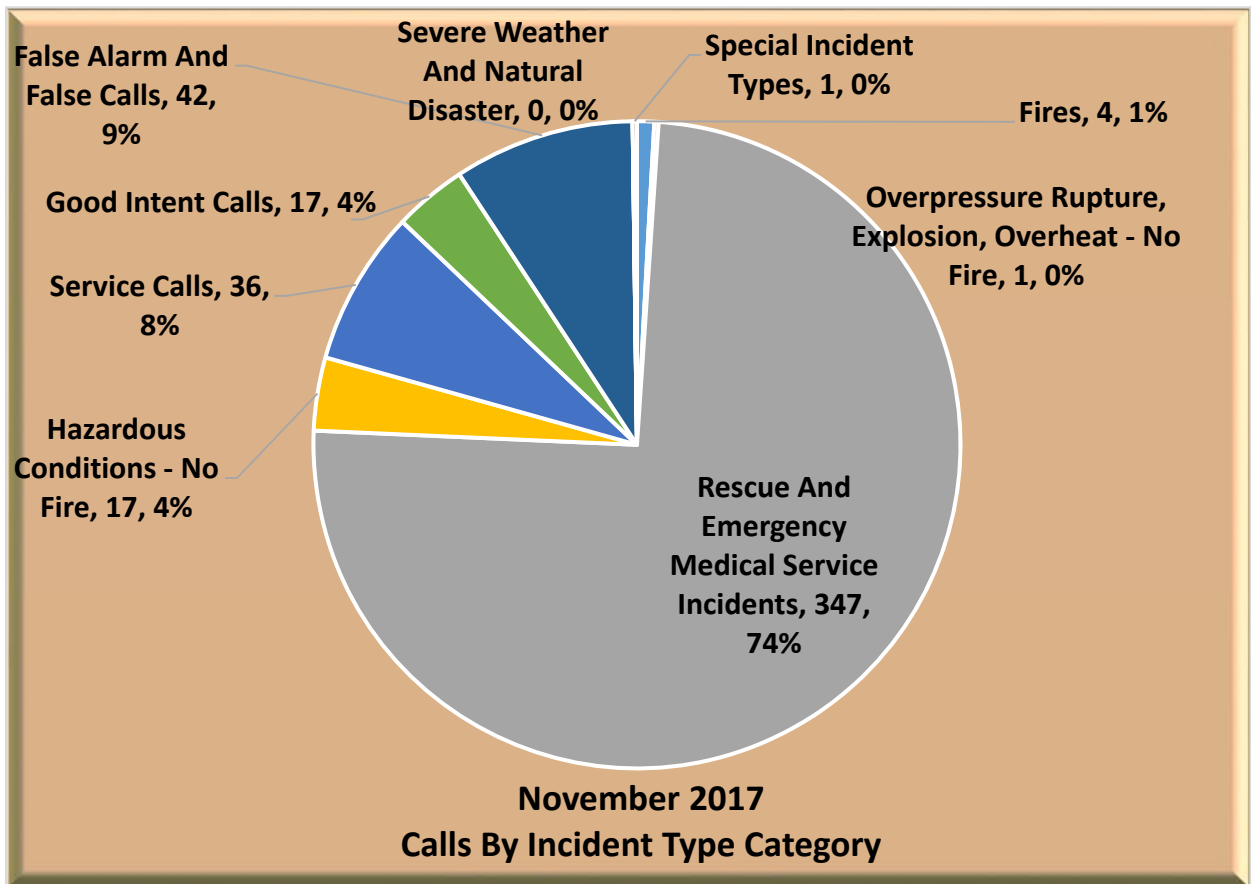
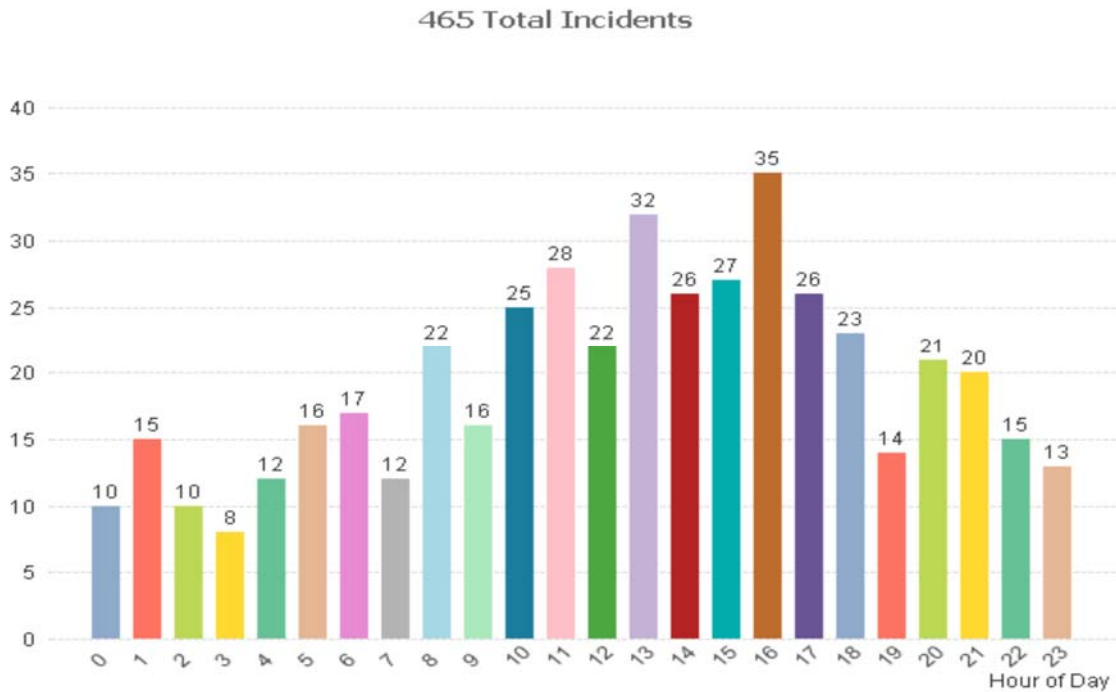

### Calls By Station

465 Total Incidents

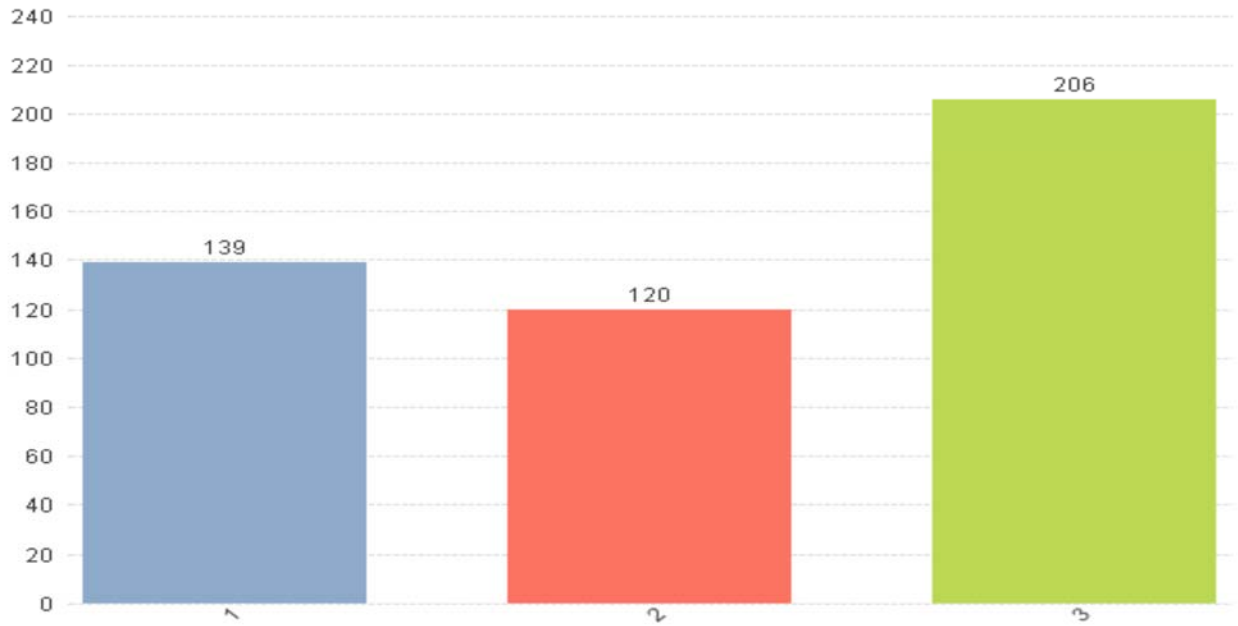

### Calls by Response Area

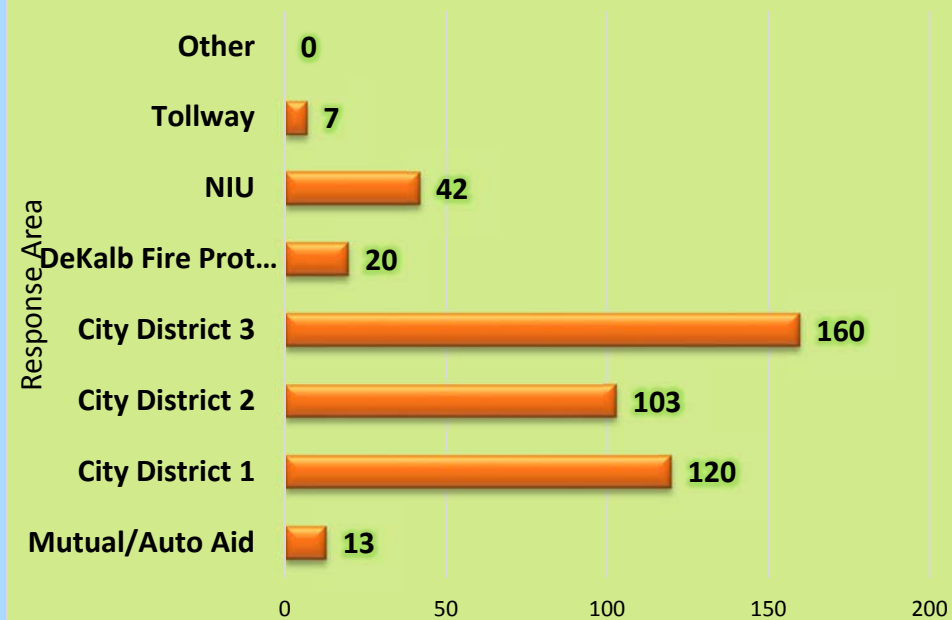

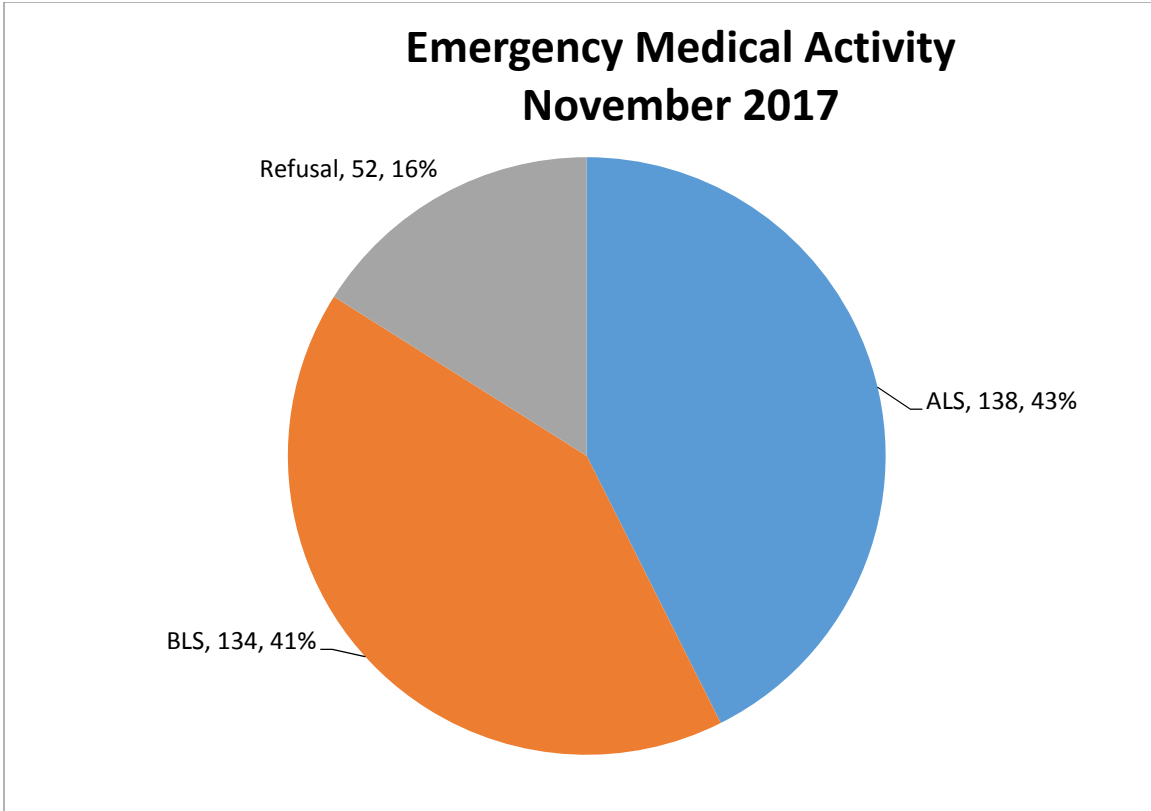

### Fire Prevention Inspections by Inspection Type

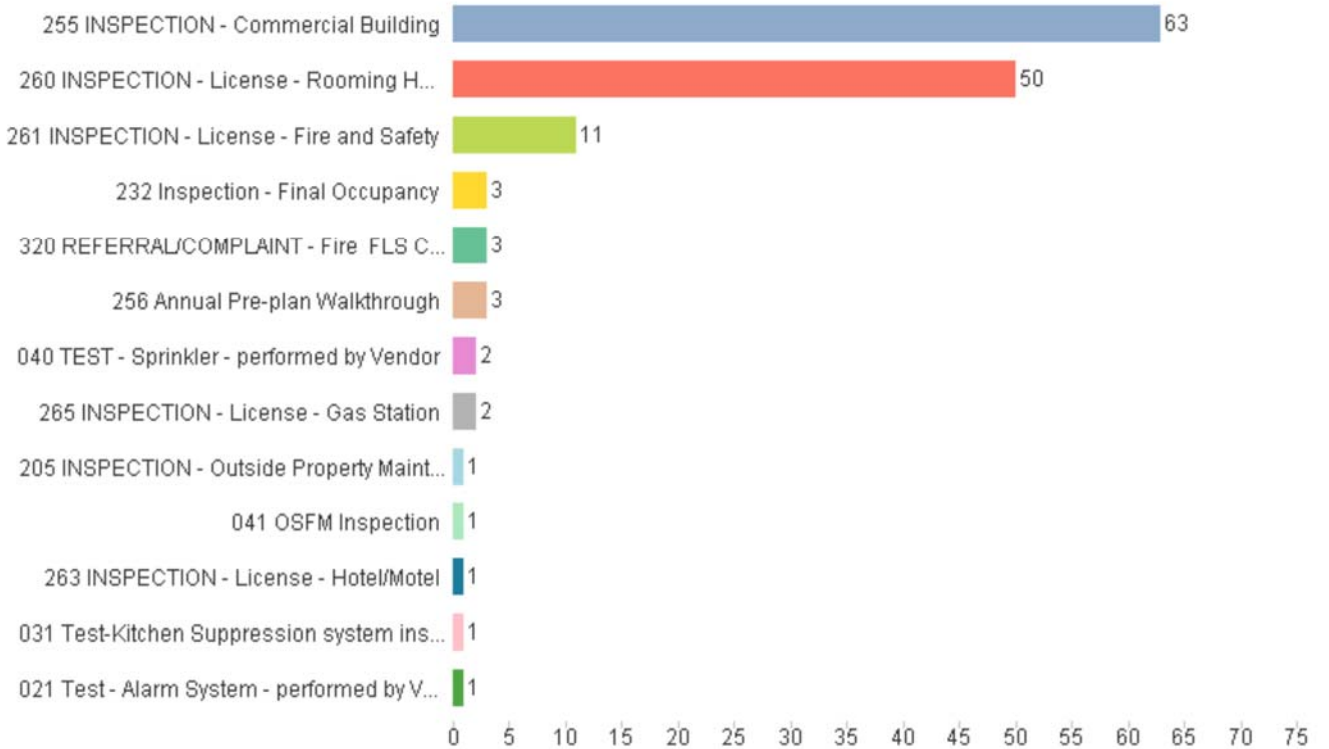

**Overtime Comparison****November 2017**

	<u>Hours</u>		<u>Average OT Rate</u>		<u>Average Dollars</u>
Acting Pay	397.00	\$	3.332	\$	1,322.92
Admin	18.50	\$	49.532	\$	916.34
AM Person Needs	-	\$	49.532	\$	-
Early Arrival	12.00	\$	58.675	\$	704.10
EMS	4.00	\$	49.532	\$	198.13
Fill In	311.50	\$	49.532	\$	15,429.13
Fire	40.50	\$	49.532	\$	2,006.03
Fire Investigation	-	\$	49.532	\$	-
Fire Inspections	47.50	\$	30.000	\$	1,425.00
Haz Mat	28.25	\$	49.532	\$	1,399.27
Holdover	33.75	\$	49.532	\$	1,671.70
Pub Ed	-	\$	32.000	\$	-
Radio	-	\$	32.000	\$	-
Recalls	76.00	\$	49.532	\$	3,764.41
Safety	-	\$	49.532	\$	-
SCBA	-	\$	32.000	\$	-
Special Event	220.50	\$	41.000	\$	9,040.50
TRT	-	\$	49.532	\$	-
Vehicles	11.25	\$	40.000	\$	450.00
Totals	1,200.75			\$	38,327.53

**November 2016**

	<u>Hours</u>		<u>Using FY17 OT Rate for Direct Comparison of Dollars</u>		<u>Average Dollars</u>
Acting Pay	436.25	\$	3.332	\$	1,453.72
Admin	82.50	\$	49.532	\$	4,086.37
AM Personnel	2.00	\$	49.532	\$	99.06
Early Arrival	14.00	\$	58.675	\$	821.45
EMS	28.00	\$	49.532	\$	1,386.89
Fill In	297.25	\$	49.532	\$	14,723.30
Fire	3.75	\$	49.532	\$	185.74
Fire Investigation	-	\$	49.532	\$	-
Fire Inspections	41.50	\$	30.000	\$	1,245.00
Haz Mat	-	\$	49.532	\$	-
Holdover	22.50	\$	49.532	\$	1,114.46
Pub Ed	-	\$	32.000	\$	-
Radio	-	\$	32.000	\$	-
Recalls	143.25	\$	49.532	\$	7,095.42
Safety	-	\$	49.532	\$	-
SCBA	-	\$	32.000	\$	-
Special Event	115.50	\$	41.000	\$	4,735.50
TRT	-	\$	49.532	\$	-
Vehicles	8.25	\$	40.000	\$	330.00
Totals	1,194.75			\$	37,276.91



**Time Off Comparison**

<b>November 2017</b>	<b><u>Hours</u></b>	<b><u>Average Hourly Rate</u></b>	<b><u>Average Dollars</u></b>
Admin Leave	-	33.0211	\$ -
Bereavement	-	33.0211	\$ -
Comp Used	-	33.0211	\$ -
Excused	109.00	33.0211	\$ 3,599.30
Illness - Family	52.50	33.0211	\$ 1,733.61
Illness - Self	274.75	33.0211	\$ 9,072.55
FMLA	264.00	33.0211	\$ 8,717.57
Kelly Day	1,056.00	33.0211	\$ 34,870.28
Suspension	-	33.0211	\$ -
Light Duty	-	33.0211	\$ -
Off Duty Injury	-	33.0211	\$ -
Unpaid Leave	-	33.0211	\$ -
Vacation	1,416.00	33.0211	\$ 46,757.88
Work Comp	<u>216.00</u>	33.0211	<u>\$ 7,132.56</u>
Totals	<u>3,388.25</u>		<u>\$ 111,883.74</u>

		<b><u>Using FY17 Hourly Rate for Direct Comparison of Dollars</u></b>	<b><u>Average Dollars</u></b>
<b>November 2016</b>	<b><u>Hours</u></b>		
Admin Leave	-	33.0211	\$ -
Bereavement	-	33.0211	\$ -
Comp Used	-	33.0211	\$ -
Excused	52.00	33.0211	\$ 1,717.10
Illness - Family	78.00	33.0211	\$ 2,575.65
Illness - Self	184.00	33.0211	\$ 6,075.88
FMLA	-	33.0211	\$ -
Kelly Day	1,032.00	33.0211	\$ 34,077.78
Light Duty	-	33.0211	\$ -
Off Duty Injury	245.00	33.0211	\$ 8,090.17
Unpaid Leave	-	33.0211	\$ -
Vacation	1,560.00	33.0211	\$ 51,512.92
Work Comp	<u>26.00</u>	33.0211	<u>\$ 858.55</u>
Totals	<u>3,177.00</u>		<u>\$ 104,908.03</u>

