

DeKalb Fire Department



December 2017 Report

DeKalb Fire Department

700 Pine Street
DeKalb, Illinois 60115

815.748.8460 phone
815.748.8497 fax

www.cityofdekalb.com/DFD.htm
www.facebook.com/dekalbfire

Training

DeKalb firefighters spent 1182.45 hours training during December 2017. Firefighters receive monthly fire training and bi-monthly hazardous materials and technical rescue training. Emergency Medical Technicians receive monthly EMS training.

Operations

The DeKalb Fire Department responded to 447 incidents in December 2017. Emergency medical requests accounted for 319 (71.36%) of the monthly total. The remaining 128 (28.64%) of the incidents were fire/rescue related requests.

Mutual aid was provided to other communities on 8 incident and was requested by DeKalb for 9 total incidents.

	<u>Jan</u>	<u>Feb</u>	<u>Mar</u>	<u>Apr</u>	<u>May</u>	<u>June</u>	<u>July</u>	<u>Aug</u>	<u>Sept</u>	<u>Oct</u>	<u>Nov</u>	<u>Dec</u>	<u>total</u>
2010	444	397	375	408	354	358	384	450	470	593	383	412	4964
2011	390	438	386	416	394	344	431	446	480	580	441	360	5096
2012	429	387	451	414	403	398	447	453	507	493	401	441	5205
2013	430	399	406	482	413	364	416	454	476	514	442	417	5209
2014	506	385	413	417	449	375	404	505	516	492	462	401	5325
2015	469	397	445	427	441	372	415	467	475	534	477	476	5392
2016	445	447	462	432	473	432	446	447	548	507	451	494	5584
2017	416	440	460	428	464	423	477	470	521	562	465	447	5573
5 yr. Ave	455	403	435	434	435	388	425	465	504	508	446	445	5343
2016	445	892	1354	1786	2259	2691	3137	3584	4132	4639	5090	5584	
2017	416	856	1316	1744	2208	2631	3108	3578	4099	4661	5126	5573	
diff	-29	-36	-38	-42	-51	-60	-29	-6	-33	22	36	-11	

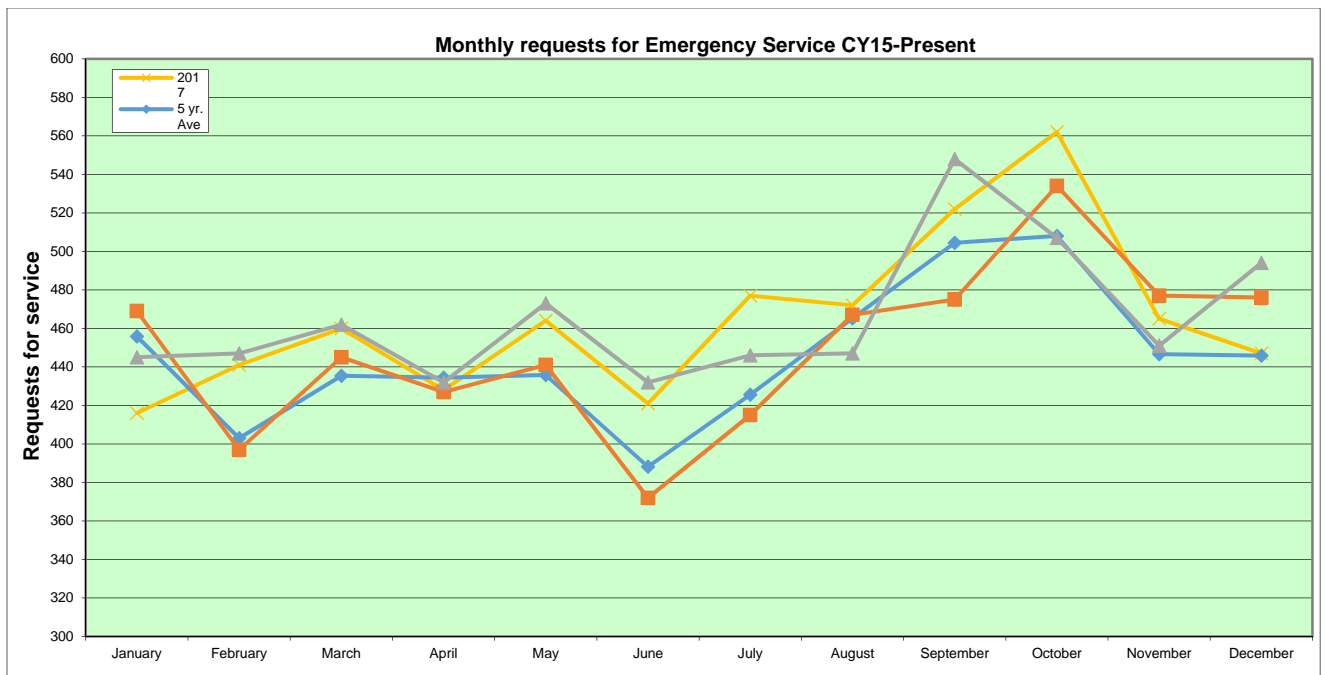

Calls by Hour of the Day

447 Total Incidents

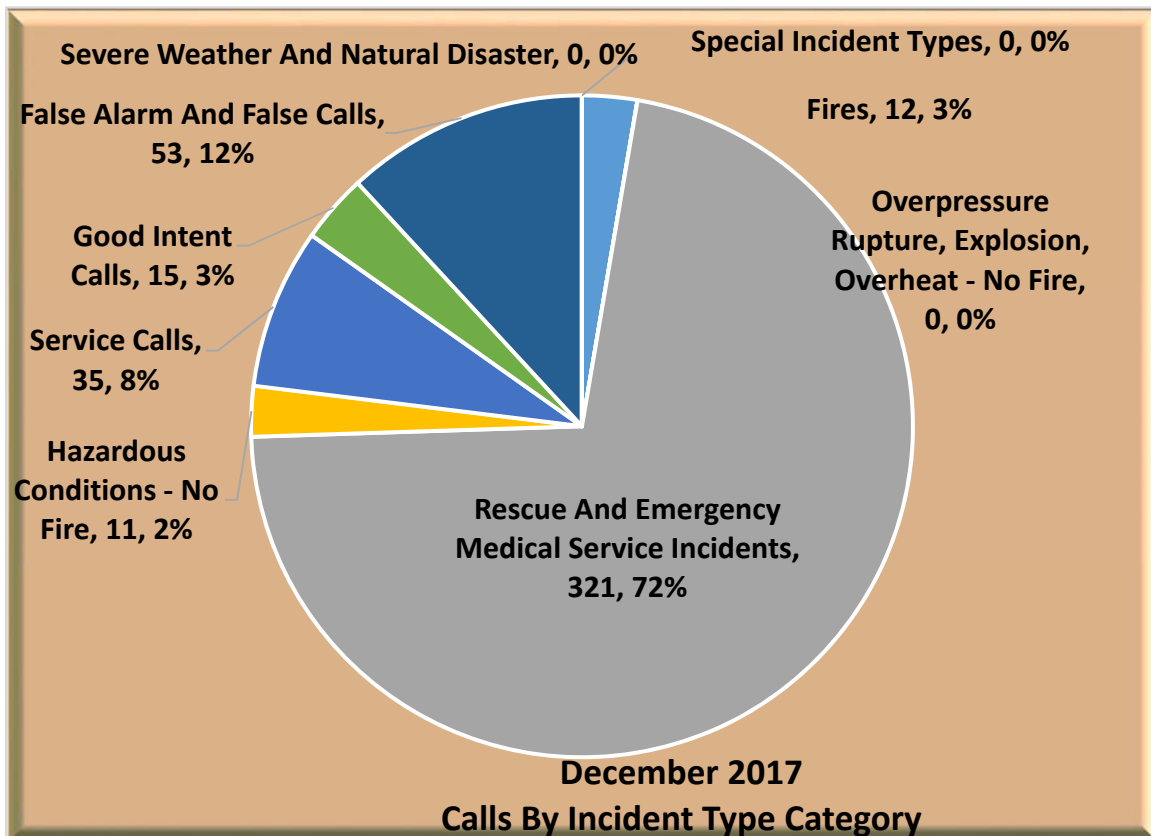
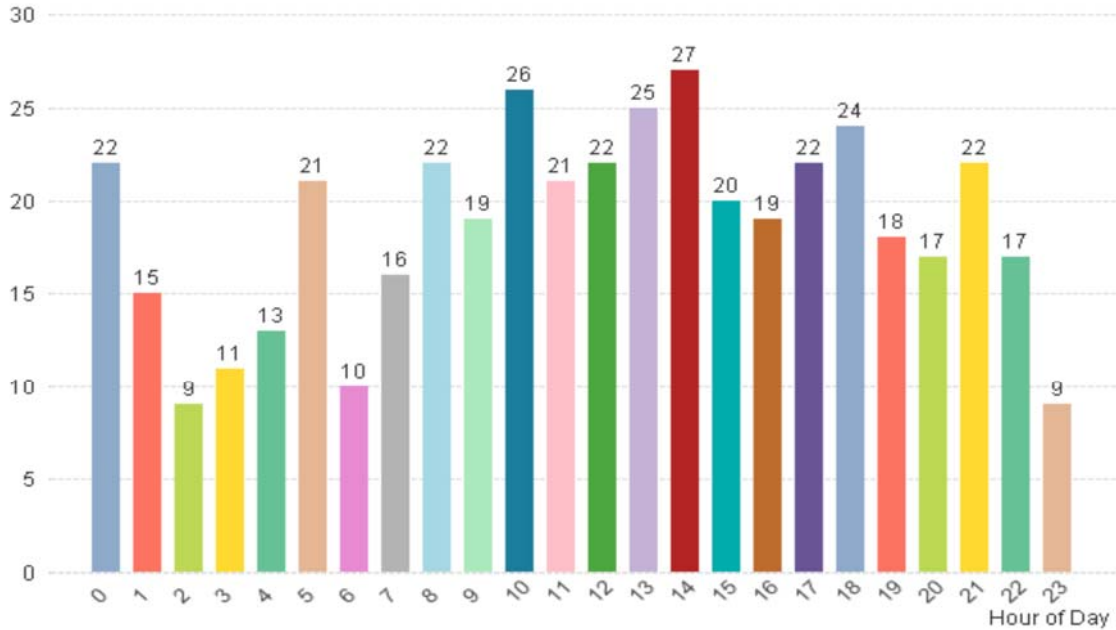

Calls By Station

447 Total Incidents

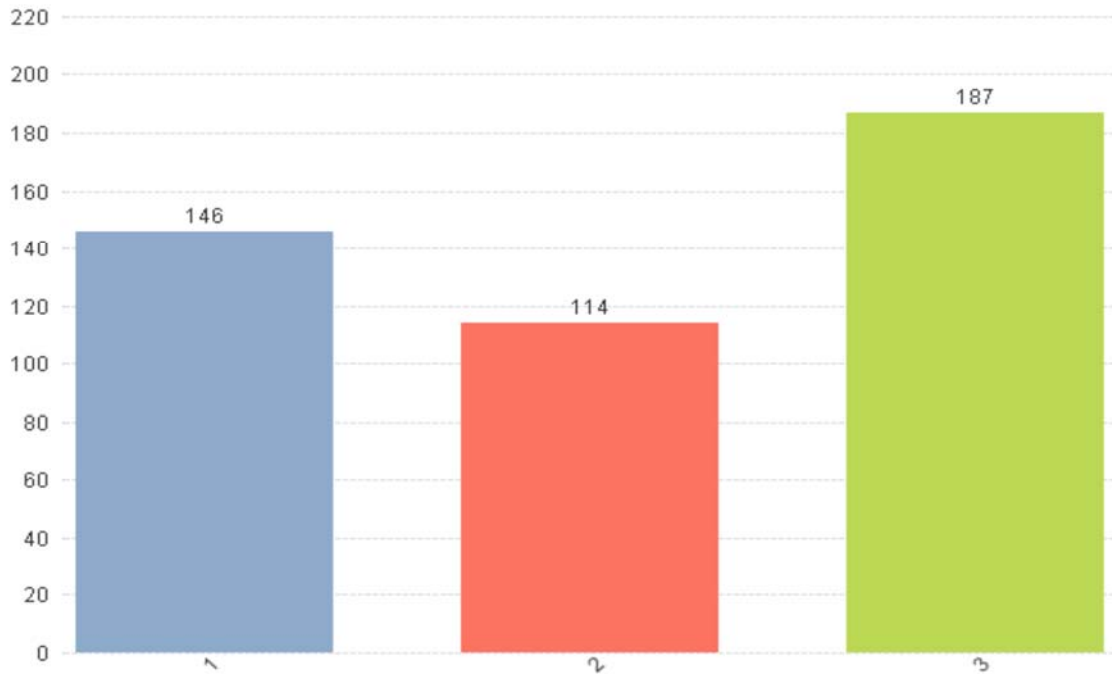

Calls by Response Area

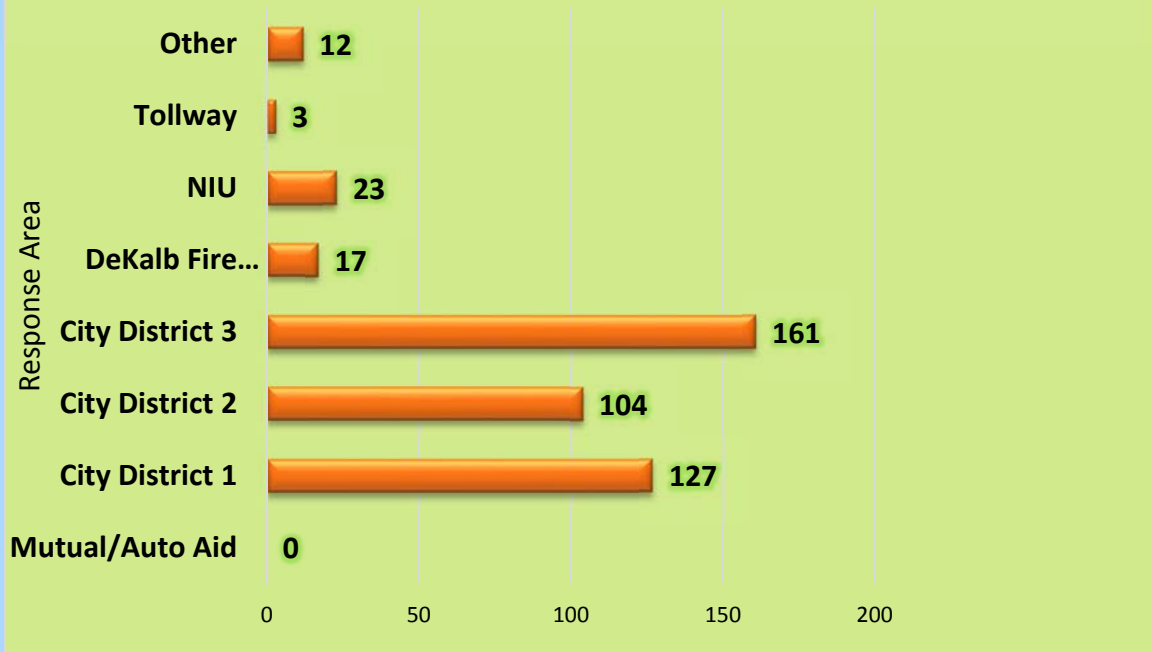

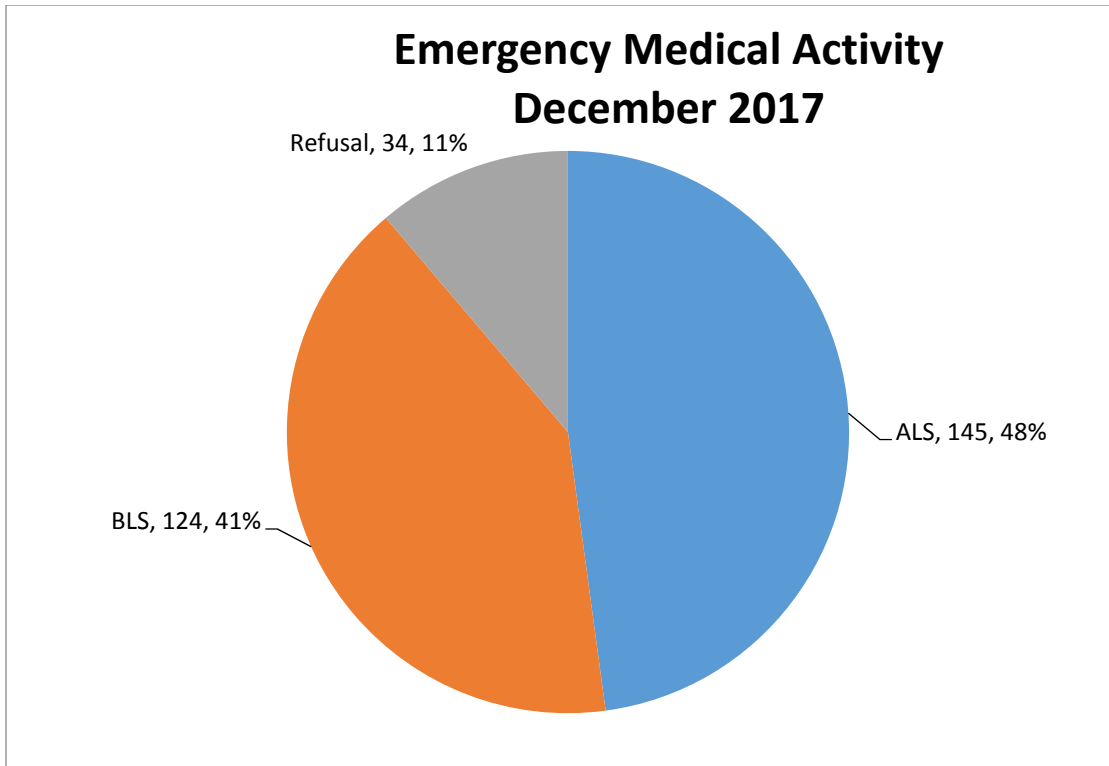

Fire Prevention Inspections by Inspection Type

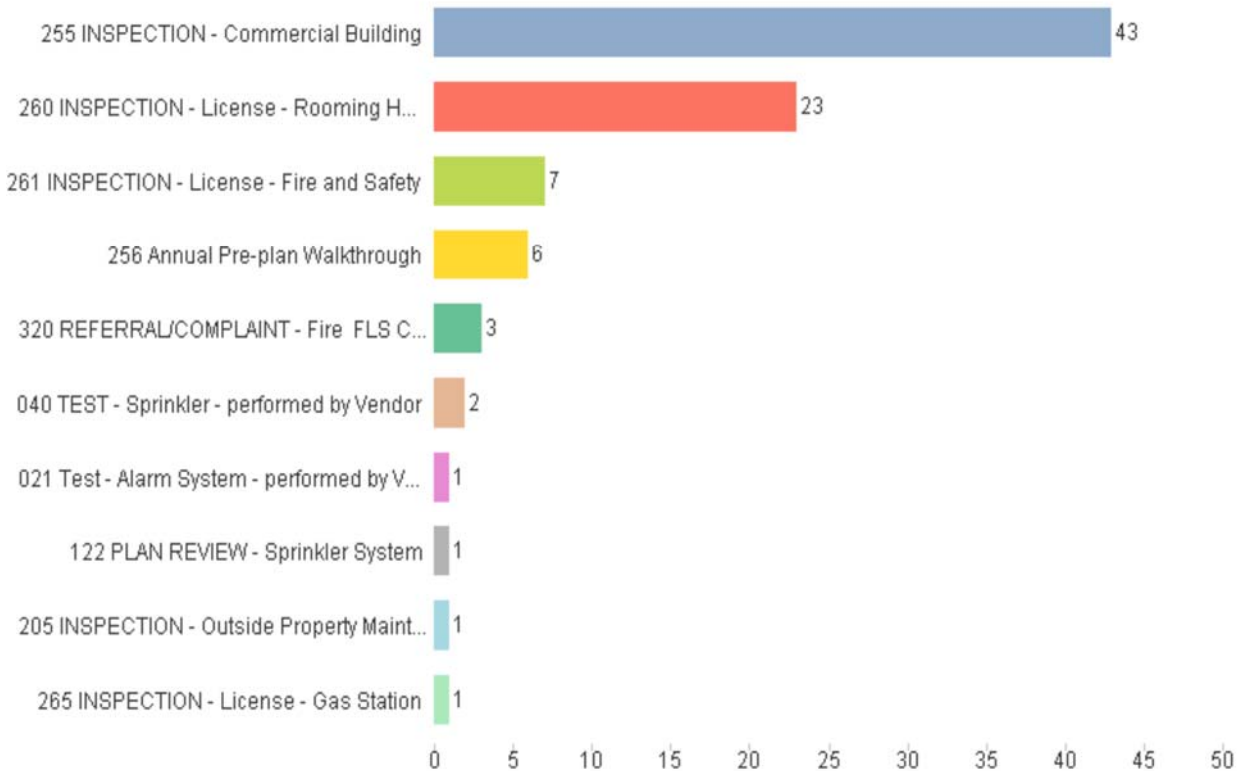

Overtime Comparison**December 2017**

	<u>Hours</u>	<u>Average OT Rate</u>	<u>Average Dollars</u>
Acting Pay	363.00	\$ 3.332	\$ 1,209.62
Admin	7.75	\$ 49.532	\$ 383.87
AM Person Needs	-	\$ 49.532	\$ -
Early Arrival	15.50	\$ 58.675	\$ 909.46
EMS	-	\$ 49.532	\$ -
Fill In	177.00	\$ 49.532	\$ 8,767.11
Fire	-	\$ 49.532	\$ -
Fire Investigation	-	\$ 49.532	\$ -
Fire Inspections	69.50	\$ 30.000	\$ 2,085.00
Haz Mat	-	\$ 49.532	\$ -
Holdover	39.50	\$ 49.532	\$ 1,956.50
Pub Ed	4.00	\$ 32.000	\$ 128.00
Radio	-	\$ 32.000	\$ -
Recalls	93.25	\$ 49.532	\$ 4,618.83
Safety	-	\$ 49.532	\$ -
SCBA	-	\$ 32.000	\$ -
Special Event	117.50	\$ 41.000	\$ 4,817.50
TRT	-	\$ 49.532	\$ -
Vehicles	<u>2.50</u>	\$ 40.000	<u>\$ 100.00</u>
Totals	889.50		\$ 24,975.91

December 2016

	<u>Hours</u>	<u>Using FY17 OT Rate for Direct Comparison of Dollars</u>	<u>Average Dollars</u>
Acting Pay	456.50	\$ 3.332	\$ 1,521.19
Admin	48.00	\$ 49.532	\$ 2,377.52
AM Personnel	-	\$ 49.532	\$ -
Early Arrival	13.50	\$ 58.675	\$ 792.11
EMS	18.00	\$ 49.532	\$ 891.57
Fill In	497.00	\$ 49.532	\$ 24,617.26
Fire	32.50	\$ 49.532	\$ 1,609.78
Fire Investigation	-	\$ 49.532	\$ -
Fire Inspections	29.50	\$ 30.000	\$ 885.00
Haz Mat	-	\$ 49.532	\$ -
Holdover	35.00	\$ 49.532	\$ 1,733.61
Pub Ed	-	\$ 32.000	\$ -
Radio	-	\$ 32.000	\$ -
Recalls	176.25	\$ 49.532	\$ 8,729.96
Safety	-	\$ 49.532	\$ -
SCBA	1.00	\$ 32.000	\$ 32.00
Special Event	98.50	\$ 41.000	\$ 4,038.50
TRT	45.00	\$ 49.532	\$ 2,228.93
Vehicles	<u>8.75</u>	\$ 40.000	<u>\$ 350.00</u>
Totals	1,459.50		\$ 49,807.44



Time Off Comparison

December 2017	<u>Hours</u>	<u>Average Hourly Rate</u>	<u>Average Dollars</u>
Admin Leave	-	33.0211	\$ -
Bereavement	-	33.0211	\$ -
Bank Time Used	24.00	33.0211	\$ 792.51
Excused	24.00	33.0211	\$ 792.51
Illness - Family	33.25	33.0211	\$ 1,097.95
Illness - Self	152.00	33.0211	\$ 5,019.21
FMLA	264.00	33.0211	\$ 8,717.57
Kelly Day	1,032.00	33.0211	\$ 34,077.78
Suspension	-	33.0211	\$ -
Light Duty	-	33.0211	\$ -
Off Duty Injury	-	33.0211	\$ -
Unpaid Leave	-	33.0211	\$ -
Vacation	1,416.00	33.0211	\$ 46,757.88
Work Comp	<u>240.00</u>	33.0211	<u>\$ 7,925.06</u>
Totals	3,185.25		\$ 105,180.46

Using FY17 Hourly Rate for Direct Comparison of

December 2016	<u>Hours</u>	<u>Dollars</u>	<u>Average Dollars</u>
Admin Leave	-	33.0211	\$ -
Bereavement	-	33.0211	\$ -
Comp Used	-	33.0211	\$ -
Excused	62.00	33.0211	\$ 2,047.31
Illness - Family	134.25	33.0211	\$ 4,433.08
Illness - Self	400.00	33.0211	\$ 13,208.44
FMLA	192.00	33.0211	\$ 6,340.05
Kelly Day	960.00	33.0211	\$ 31,700.26
Light Duty	-	33.0211	\$ -
Off Duty Injury	72.00	33.0211	\$ 2,377.52
Unpaid Leave	-	33.0211	\$ -
Vacation	1,632.00	33.0211	\$ 53,890.44
Work Comp	<u>-</u>	33.0211	<u>\$ -</u>
Totals	3,452.25		\$ 113,997.09

