

## DeKalb Fire Department



## Calendar Year 2017 Report

### DeKalb Fire Department

700 Pine Street  
DeKalb, Illinois 60115

815.748.8460 phone  
815.748.8497 fax

[www.cityofdekalb.com/DFD.htm](http://www.cityofdekalb.com/DFD.htm)  
[www.facebook.com/dekalbfire](https://www.facebook.com/dekalbfire)

### Training

DeKalb firefighters spent 20,834.90 hours training during 2017. Firefighters receive monthly fire training and bi-monthly hazardous materials and technical rescue training. Emergency Medical Technicians receive monthly EMS training.

### Operations

The DeKalb Fire Department responded to 5,573 incidents in 2017. Emergency medical requests accounted for 4,139 (74.25%) of the total. The remaining 1,434 (25.75%) of the incidents were fire/rescue related requests.

Mutual aid was provided to other communities on 118 incident and was requested by DeKalb for 46 total incidents.

	<u>Jan</u>	<u>Feb</u>	<u>Mar</u>	<u>Apr</u>	<u>May</u>	<u>June</u>	<u>July</u>	<u>Aug</u>	<u>Sept</u>	<u>Oct</u>	<u>Nov</u>	<u>Dec</u>	<u>total</u>
2010	444	397	375	408	354	358	384	450	470	593	383	412	4964
2011	390	438	386	416	394	344	431	446	480	580	441	360	5096
2012	429	387	451	414	403	398	447	453	507	493	401	441	5205
2013	430	399	406	482	413	364	416	454	476	514	442	417	5209
2014	506	385	413	417	449	375	404	505	516	492	462	401	5325
2015	469	397	445	427	441	372	415	467	475	534	477	476	5392
2016	445	447	462	432	473	432	446	447	548	507	451	494	5584
2017	416	440	460	428	464	423	477	470	521	562	465	447	5573
5 yr. Ave	455	403	435	434	435	388	425	465	504	508	446	445	5343
2016	<b>445</b>	<b>892</b>	<b>1354</b>	<b>1786</b>	<b>2259</b>	<b>2691</b>	<b>3137</b>	<b>3584</b>	<b>4132</b>	<b>4639</b>	<b>5090</b>	<b>5584</b>	
2017	<b>416</b>	<b>856</b>	<b>1316</b>	<b>1744</b>	<b>2208</b>	<b>2631</b>	<b>3108</b>	<b>3578</b>	<b>4099</b>	<b>4661</b>	<b>5126</b>	<b>5573</b>	
diff	-29	-36	-38	-42	-51	-60	-29	-6	-33	22	36	-11	

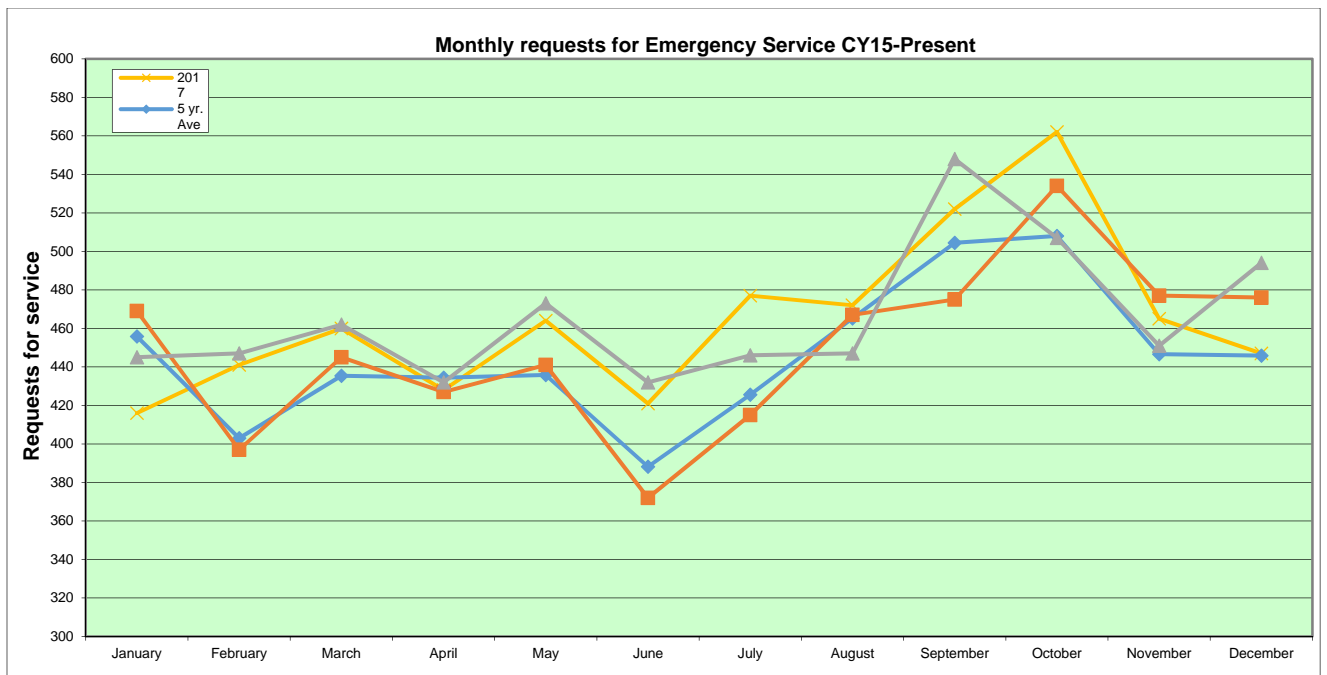

**Calls by Hour of the Day**

5573 Total Incidents

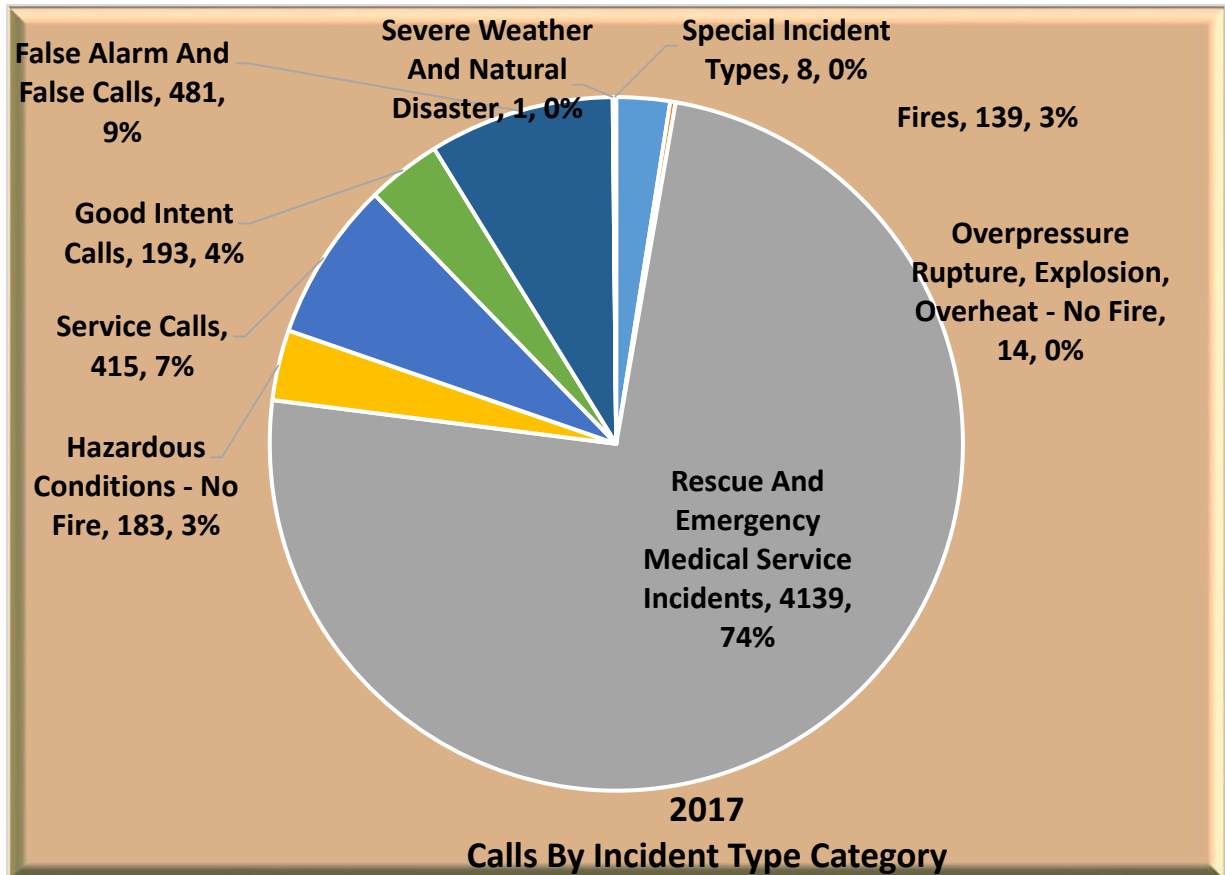
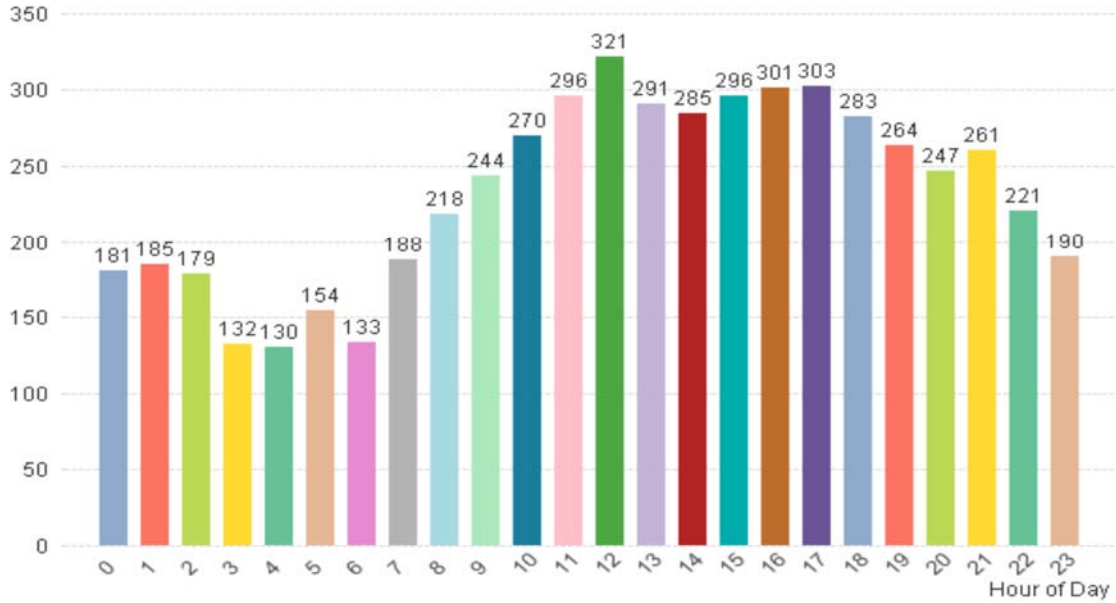

### Calls By Station

5573 Total Incidents

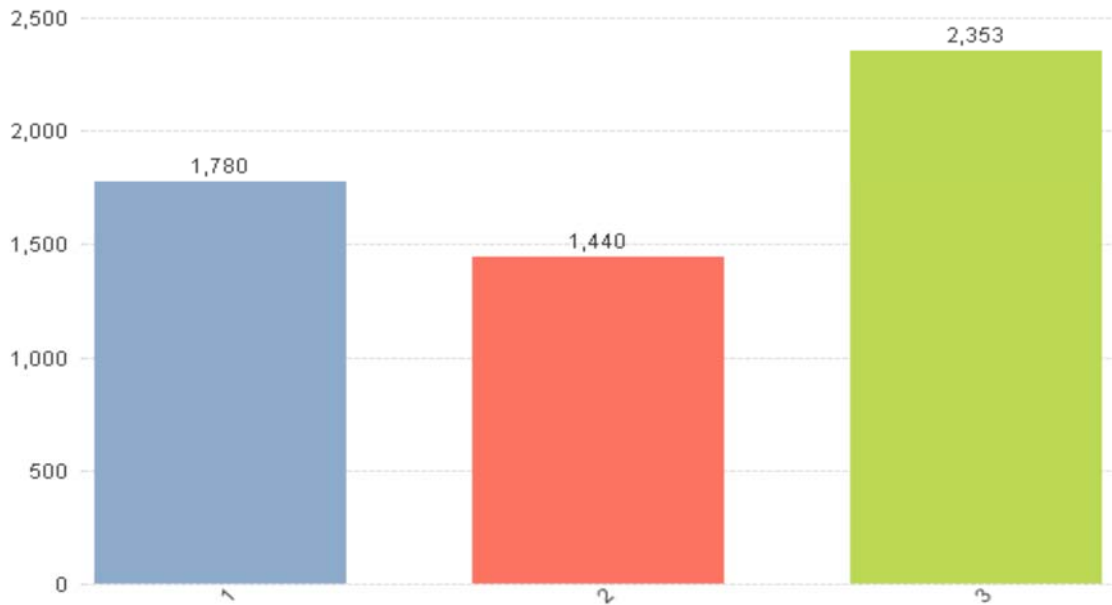

### Calls by Response Area

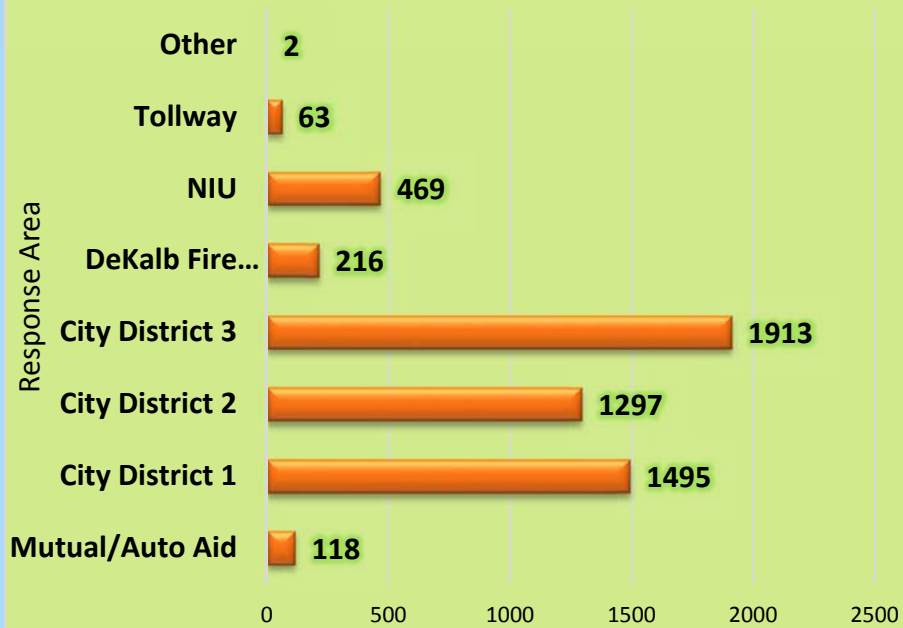

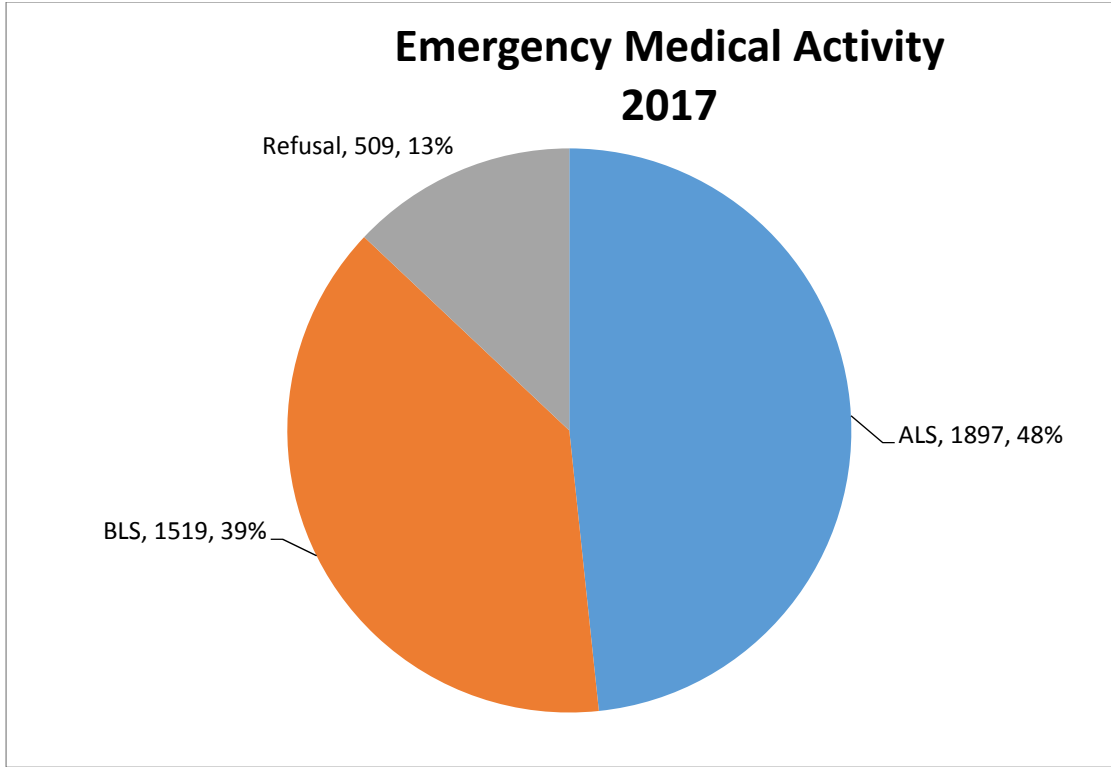

### Fire Prevention Inspections by Inspection Type

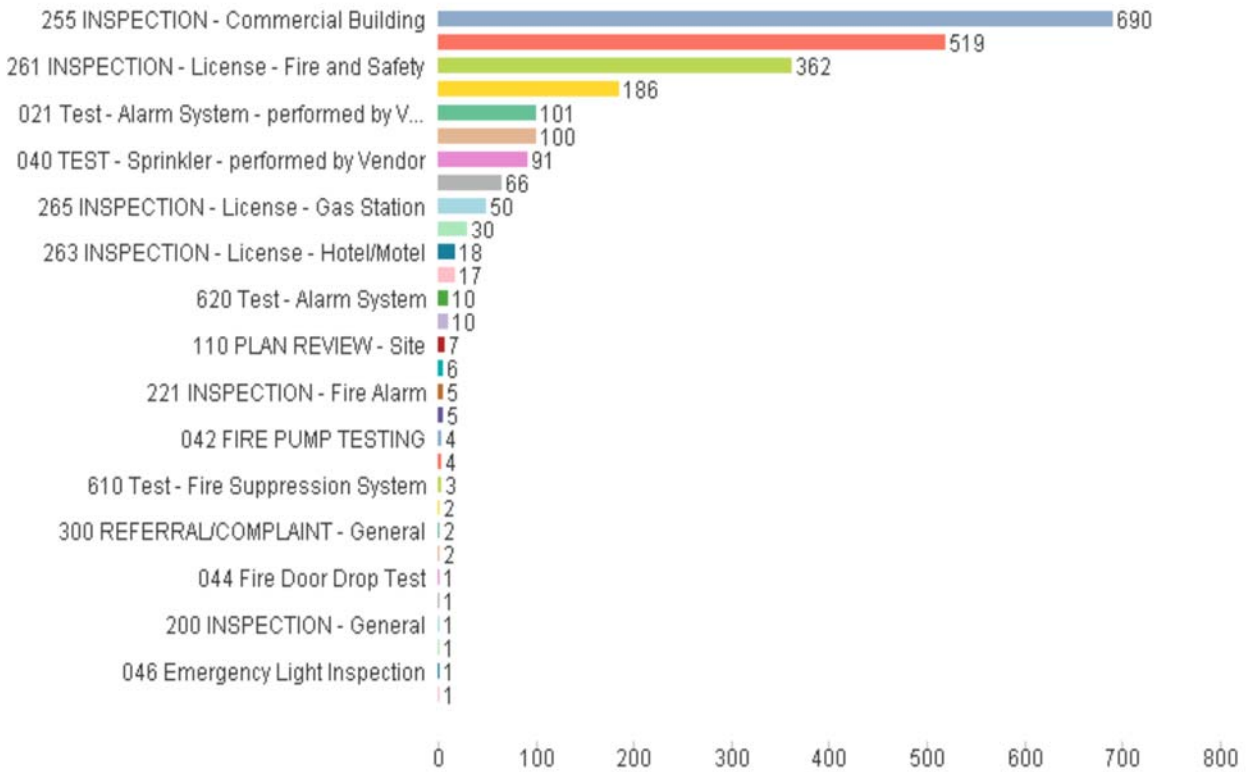

**Overtime Comparison****2017**

	<u>Hours</u>		<u>Average OT Rate</u>		<u>Average Dollars</u>
Acting Pay	3,794.25	\$	3.332	\$	12,643.58
Admin	94.50	\$	49.532	\$	4,680.75
AM Person Needs	-	\$	49.532	\$	-
Early Arrival	164.00	\$	58.675	\$	9,622.72
EMS	76.75	\$	49.532	\$	3,801.56
Fill In	3,146.00	\$	49.532	\$	155,826.76
Fire	142.25	\$	49.532	\$	7,045.89
Fire Investigation	53.75	\$	49.532	\$	2,662.33
Fire Inspections	500.00	\$	30.000	\$	15,000.00
Haz Mat	107.25	\$	49.532	\$	5,312.28
Holdover	307.25	\$	49.532	\$	15,218.62
Pub Ed	165.25	\$	32.000	\$	5,288.00
Radio	18.75	\$	32.000	\$	600.00
Recalls	1,150.75	\$	49.532	\$	56,998.62
Safety	-	\$	49.532	\$	-
SCBA	3.50	\$	32.000	\$	112.00
Special Event	1,414.75	\$	41.000	\$	58,004.75
TRT	90.50	\$	49.532	\$	4,482.62
Vehicles	<u>335.00</u>	\$	40.000	\$	<u>13,400.00</u>
Totals	11,564.50			\$	370,700.45

**2016**

	<u>Hours</u>		<u>Using FY17 OT Rate for Direct Comparison of Dollars</u>		<u>Average Dollars</u>
Acting Pay	4,391.75	\$	3.332	\$	14,634.63
Admin	240.75	\$	49.532	\$	11,924.76
AM Personnel	4.00	\$	49.532	\$	198.13
Early Arrival	162.00	\$	58.675	\$	9,505.37
EMS	118.00	\$	49.532	\$	5,844.74
Fill In	4,150.75	\$	49.532	\$	205,593.75
Fire	128.50	\$	49.532	\$	6,364.82
Fire Investigation	79.00	\$	49.532	\$	3,913.01
Fire Inspections	86.75	\$	30.000	\$	2,602.50
Haz Mat	138.00	\$	49.532	\$	6,835.38
Holdover	289.75	\$	49.532	\$	14,351.81
Pub Ed	152.25	\$	32.000	\$	4,872.00
Radio	17.75	\$	32.000	\$	568.00
Recalls	1,459.50	\$	49.532	\$	72,291.53
Safety	-	\$	49.532	\$	-
SCBA	4.75	\$	32.000	\$	152.00
Special Event	1,155.00	\$	41.000	\$	47,355.00
TRT	106.00	\$	49.532	\$	5,250.36
Vehicles	<u>213.00</u>	\$	40.000	\$	<u>8,520.00</u>
Totals	12,897.50			\$	420,777.78



**Time Off Comparison**

<b>2017</b>	<b><u>Hours</u></b>	<b><u>Average Hourly Rate</u></b>	<b><u>Average Dollars</u></b>
Admin Leave	-	33.0211	\$ -
Bereavement	140.25	33.0211	\$ 4,631.21
Bank Time Used	24.00	33.0211	\$ 792.51
Excused	1,365.50	33.0211	\$ 45,090.31
Illness - Family	521.25	33.0211	\$ 17,212.25
Illness - Self	2,110.75	33.0211	\$ 69,699.29
FMLA	1,253.00	33.0211	\$ 41,375.44
Kelly Day	12,240.00	33.0211	\$ 404,178.26
Suspension	-	33.0211	\$ -
Light Duty	197.00	33.0211	\$ 6,505.16
Off Duty Injury	552.00	33.0211	\$ 18,227.65
Unpaid Leave	-	33.0211	\$ -
Vacation	18,576.00	33.0211	\$ 613,399.95
Work Comp	<u>600.00</u>	33.0211	<u>\$ 19,812.66</u>
Totals	37,579.75		\$1,240,924.68

**Using FY17 Hourly Rate  
for Direct Comparison of**

<b>December 2016</b>	<b><u>Hours</u></b>	<b><u>Dollars</u></b>	<b><u>Average Dollars</u></b>
Admin Leave	-	33.0211	\$ -
Bereavement	148.75	33.0211	\$ 4,911.89
Bank Time Used	72.00	33.0211	\$ 2,377.52
Excused	1,914.00	33.0211	\$ 63,202.39
Illness - Family	985.50	33.0211	\$ 32,542.29
Illness - Self	1,994.50	33.0211	\$ 65,860.58
FMLA	587.00	33.0211	\$ 19,383.39
Kelly Day	12,456.00	33.0211	\$ 411,310.82
Light Duty	-	33.0211	\$ -
Off Duty Injury	1,901.00	33.0211	\$ 62,773.11
Unpaid Leave	-	33.0211	\$ -
Vacation	19,368.00	33.0211	\$ 639,552.66
Work Comp	<u>461.00</u>	33.0211	<u>\$ 15,222.73</u>
Totals	39,887.75		\$1,317,137.38

