

## DeKalb Fire Department



## January 2018 Report

**DeKalb Fire Department**

700 Pine Street  
DeKalb, Illinois 60115

815.748.8460 phone  
815.748.8497 fax

[www.cityofdekalb.com/DFD.htm](http://www.cityofdekalb.com/DFD.htm)  
[www.facebook.com/dekalbfire](http://www.facebook.com/dekalbfire)

### Training

DeKalb firefighters spent 1094.67 hours training during January 2018. Firefighters receive monthly fire training and bi-monthly hazardous materials and technical rescue training. Emergency Medical Technicians receive monthly EMS training.

### Operations

The DeKalb Fire Department responded to 525 incidents in January 2018. Emergency medical requests accounted for 396 (75.42%) of the monthly total. The remaining 129 (24.58%) of the incidents were fire/rescue related requests.

Mutual aid was provided to other communities on 11 incident and was requested by DeKalb for 6 total incidents.

	<u>Jan</u>	<u>Feb</u>	<u>Mar</u>	<u>Apr</u>	<u>May</u>	<u>June</u>	<u>July</u>	<u>Aug</u>	<u>Sept</u>	<u>Oct</u>	<u>Nov</u>	<u>Dec</u>	<u>totals</u>	<u>mid-year</u>
2010	444	397	375	408	354	358	384	450	470	593	383	412	4964	2336
2011	390	438	386	416	394	344	431	446	480	580	441	360	5096	2368
2012	429	387	451	414	403	398	447	453	507	493	401	441	5205	2482
2013	430	399	406	482	413	364	416	454	476	514	442	417	5209	2494
2014	506	385	413	417	449	375	404	505	516	492	462	401	5325	2545
2015	469	397	445	427	441	372	415	467	475	534	477	476	5392	2551
2016	445	447	462	432	473	432	446	447	548	507	451	494	5584	2691
2017	416	440	460	428	464	423	477	470	521	562	465	447	5573	2631
2018	525												525	525
5 yr. Ave	453	413	437	437	448	393	431	468	507	521	459	447	5343	2552
<b>Running totals</b>														
CY17	<b>416</b>	<b>856</b>	<b>1316</b>	<b>1744</b>	<b>2208</b>	<b>2631</b>	<b>3108</b>	<b>3578</b>	<b>4099</b>	<b>4661</b>	<b>5126</b>	<b>5573</b>		
CY18	<b>525</b>													
diff	109													

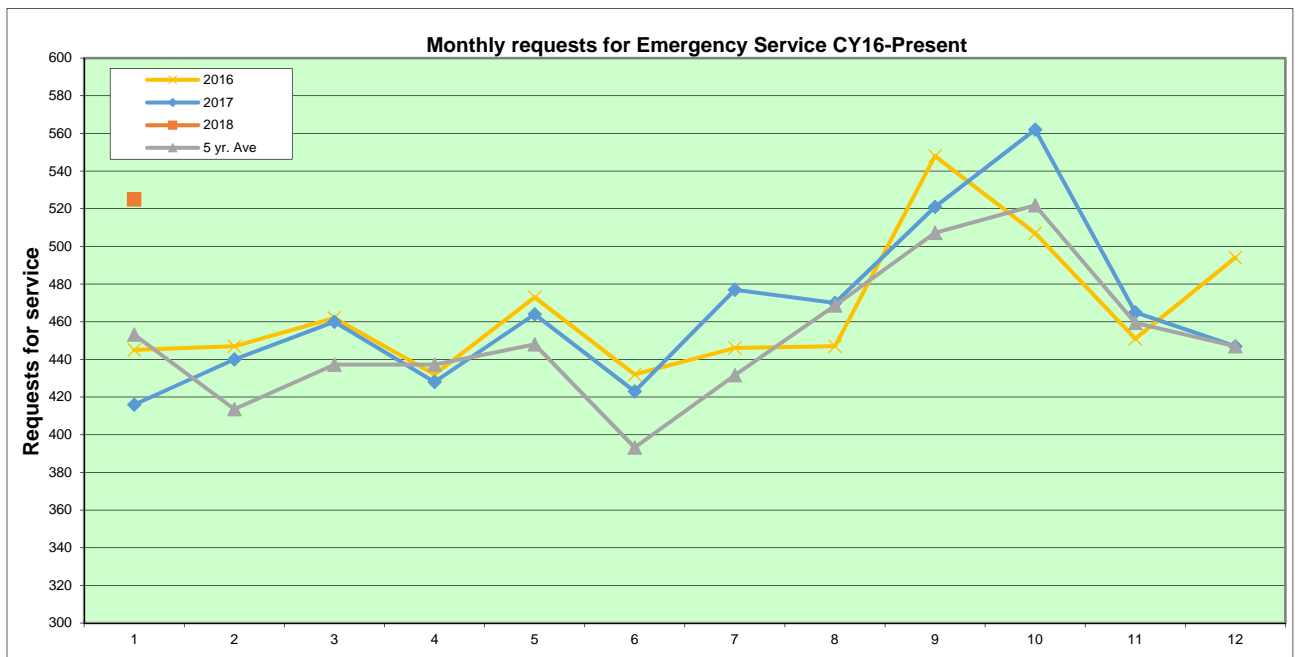

**Calls by Hour of the Day**

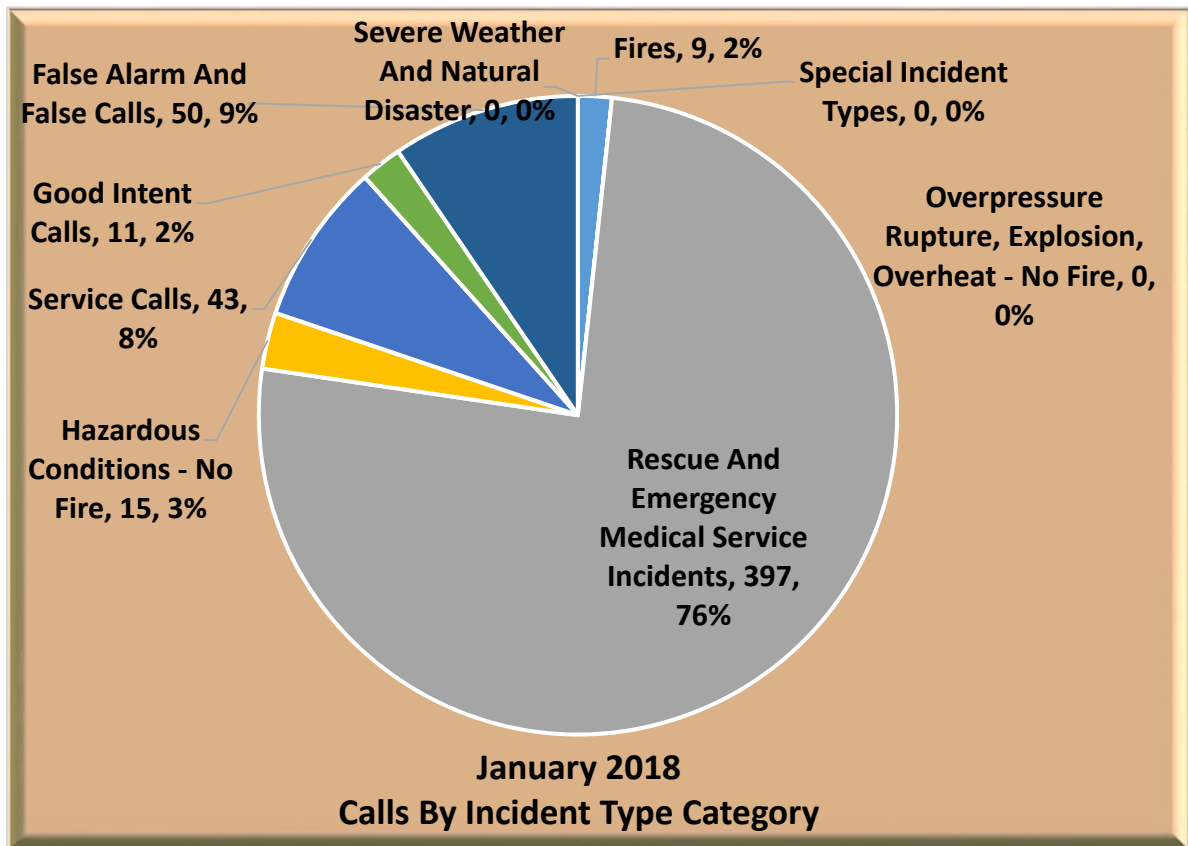
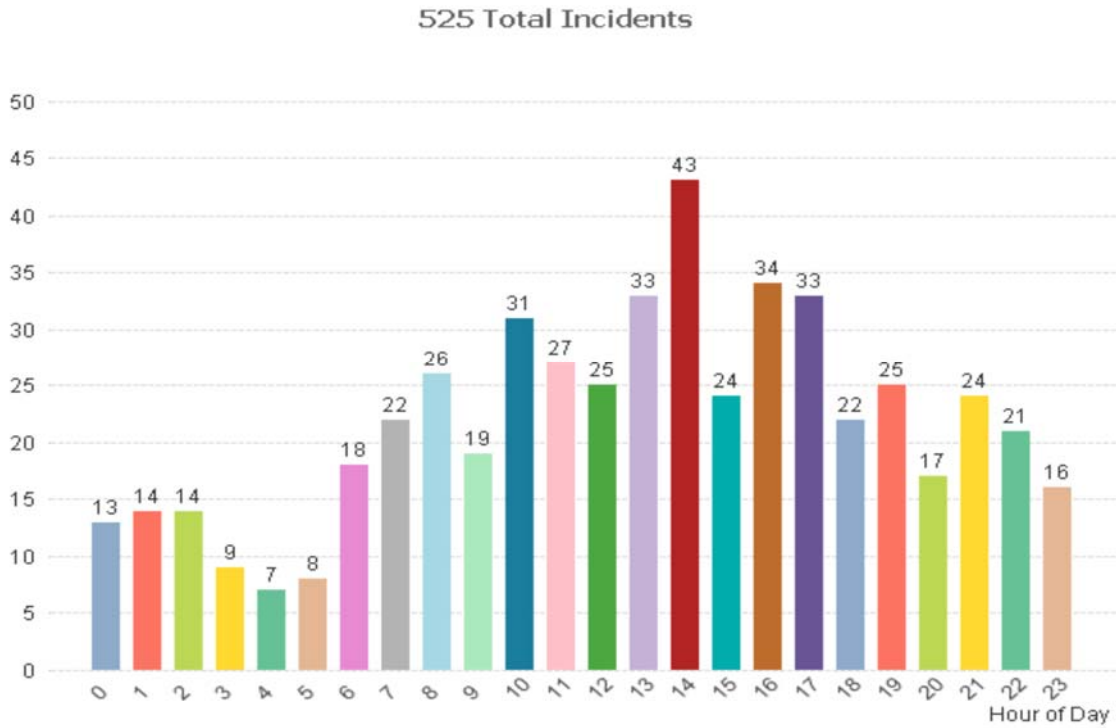

### Calls By Station

525 Total Incidents

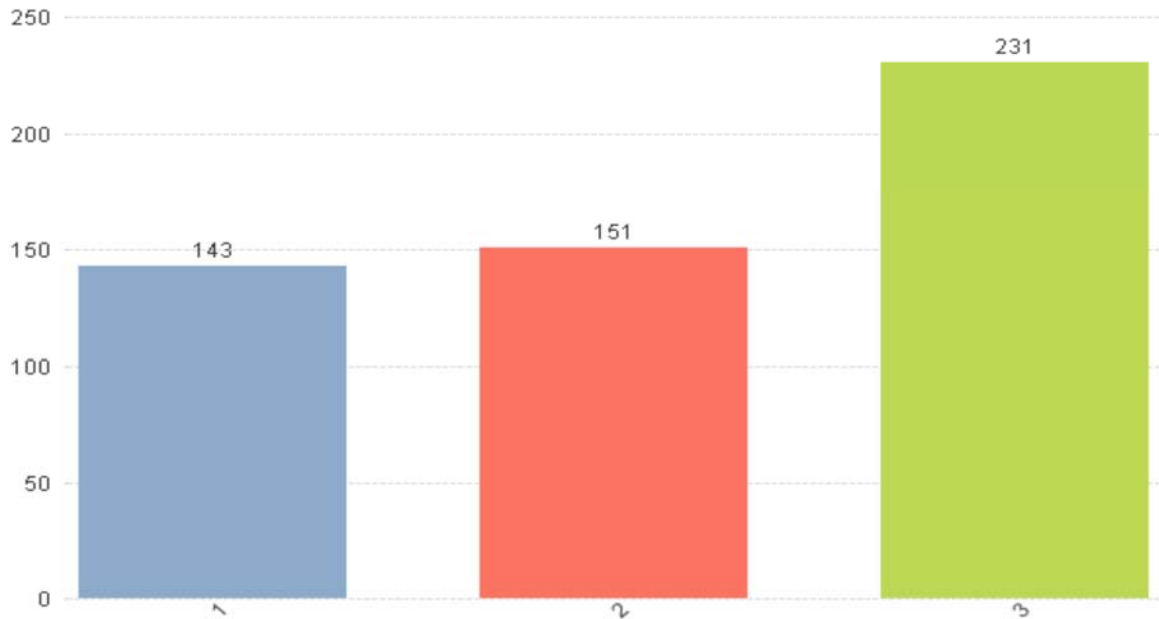

### Calls by Response Area

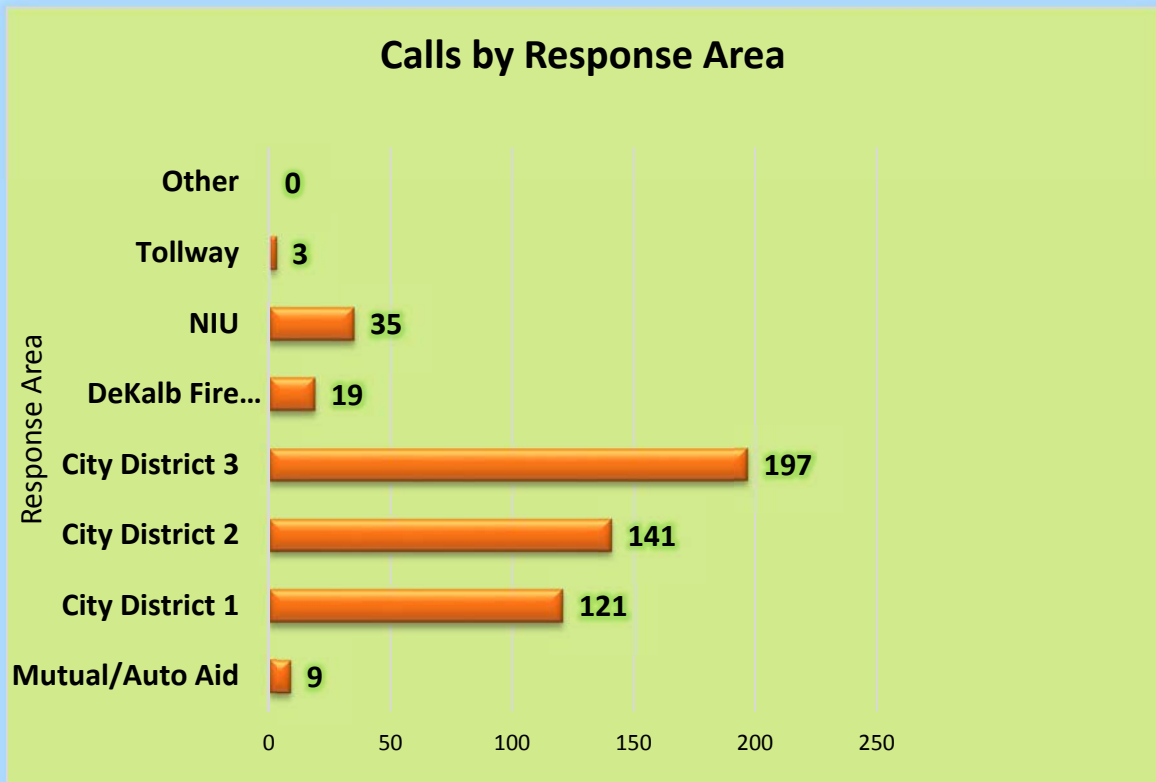

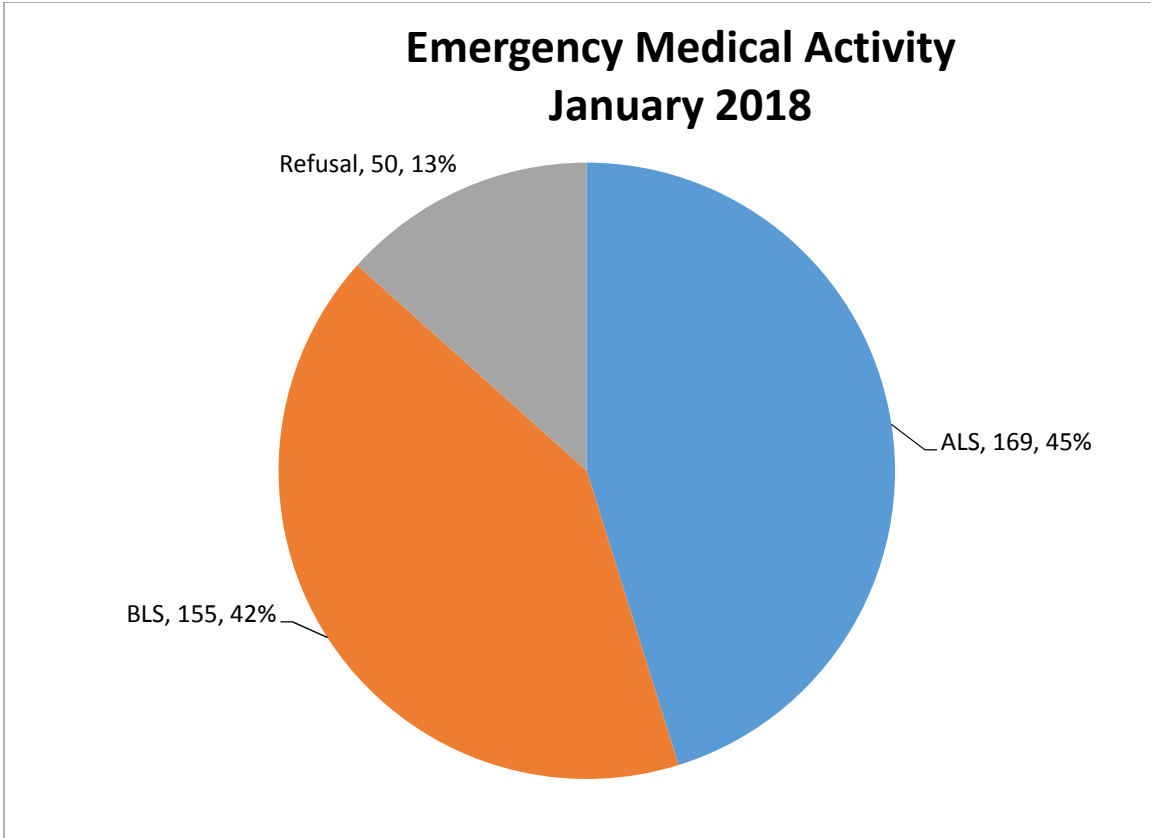

### Fire Prevention Inspections by Inspection Type

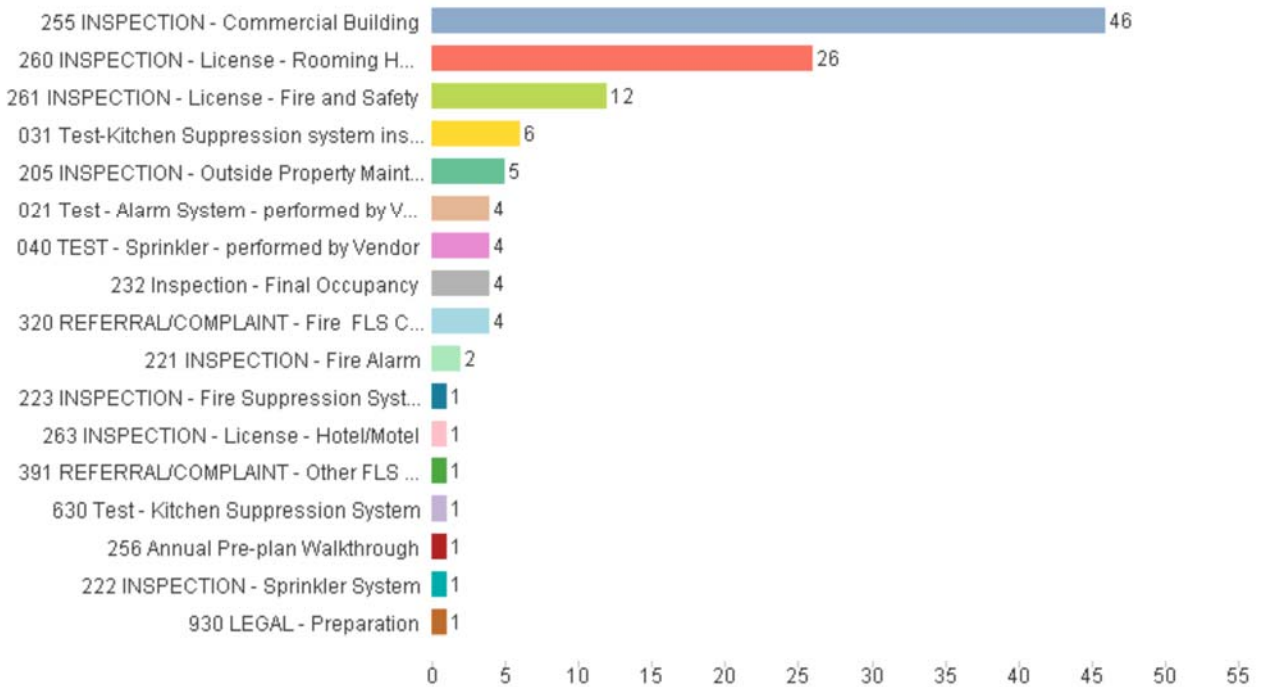

**Overtime Comparison****January 2018**

	<u>Hours</u>		<u>Average OT Rate</u>		<u>Average Dollars</u>
Acting Pay	264.50	\$	3.416	\$	903.43
Admin	6.00	\$	50.770	\$	304.62
AM Person Needs	-	\$	50.770	\$	-
Early Arrival	15.50	\$	60.142	\$	932.20
EMS	39.00	\$	50.770	\$	1,980.03
Fill In	269.00	\$	50.770	\$	13,657.10
Fire	-	\$	50.770	\$	-
Fire Investigation	2.00	\$	50.770	\$	101.54
Fire Inspections	12.00	\$	30.000	\$	360.00
Haz Mat	-	\$	50.770	\$	-
Holdover	43.50	\$	50.770	\$	2,208.49
Pub Ed	-	\$	32.000	\$	-
Radio	-	\$	32.000	\$	-
Recalls	185.75	\$	50.770	\$	9,430.51
Safety	-	\$	50.770	\$	-
SCBA	-	\$	32.000	\$	-
Special Event	43.00	\$	41.000	\$	1,763.00
TRT	-	\$	50.770	\$	-
Vehicles	<u>13.25</u>	\$	40.000	\$	<u>530.00</u>
Totals	893.50			\$	32,170.92

**January 2017****Using FY18 OT Rate  
for Direct  
Comparison of  
Dollars**

	<u>Hours</u>				<u>Average Dollars</u>
Acting Pay	301.25	\$	3.416	\$	1,028.95
Admin	19.50	\$	50.770	\$	990.01
AM Personnel	-	\$	50.770	\$	-
Early Arrival	12.00	\$	60.142	\$	721.70
EMS	28.50	\$	50.770	\$	1,446.94
Fill In	303.25	\$	50.770	\$	15,395.97
Fire	2.00	\$	50.770	\$	101.54
Fire Investigation	14.00	\$	50.770	\$	710.78
Fire Inspections	56.50	\$	30.000	\$	1,695.00
Haz Mat	-	\$	50.770	\$	-
Holdover	28.25	\$	50.770	\$	1,434.25
Pub Ed	-	\$	32.000	\$	-
Radio	1.00	\$	32.000	\$	32.00
Recalls	120.25	\$	50.770	\$	6,105.08
Safety	-	\$	50.770	\$	-
SCBA	-	\$	32.000	\$	-
Special Event	178.00	\$	41.000	\$	7,298.00
TRT	-	\$	50.770	\$	-
Vehicles	<u>38.00</u>	\$	40.000	\$	<u>1,520.00</u>
Totals	1,102.50			\$	38,480.23



**Time Off Comparison**

<b>January 2018</b>	<b><u>Average Hourly</u></b>		<b><u>Average Dollars</u></b>
	<b><u>Hours</u></b>	<b><u>Rate</u></b>	
Admin Leave	-	33.8466	\$ -
Bereavement	13.50	33.8466	\$ 456.93
Bank Time Used	-	33.8466	\$ -
Excused	5.00	33.8466	\$ 169.23
Illness - Family	31.00	33.8466	\$ 1,049.24
Illness - Self	496.50	33.8466	\$ 16,804.84
FMLA	8.50	33.8466	\$ 287.70
Kelly Day	1,056.00	33.8466	\$ 35,742.01
Suspension	-	33.8466	\$ -
Light Duty	103.75	33.8466	\$ 3,511.58
Off Duty Injury	-	33.8466	\$ -
Unpaid Leave	-	33.8466	\$ -
Vacation	1,353.00	33.8466	\$ 45,794.45
Work Comp	<u>70.75</u>	33.8466	<u>\$ 2,394.65</u>
Totals	3,138.00		\$ 106,210.63

<b>January 2017</b>	<b><u>Using FY18</u></b>		<b><u>Average Dollars</u></b>
	<b><u>Hours</u></b>	<b><u>Hourly Rate for</u></b>	
		<b><u>Direct</u></b>	
		<b><u>Comparison of</u></b>	
		<b><u>Dollars</u></b>	
Admin Leave	-	33.8466	\$ -
Bereavement	-	33.8466	\$ -
Bank Time Used	-	33.8466	\$ -
Excused	7.50	33.8466	\$ 253.85
Illness - Family	98.75	33.8466	\$ 3,342.35
Illness - Self	109.50	33.8466	\$ 3,706.20
FMLA	192.00	33.8466	\$ 6,498.55
Kelly Day	1,056.00	33.8466	\$ 35,742.01
Light Duty	-	33.8466	\$ -
Off Duty Injury	48.00	33.8466	\$ 1,624.64
Unpaid Leave	-	33.8466	\$ -
Vacation	1,248.00	33.8466	\$ 42,240.56
Work Comp	<u>192.00</u>	33.8466	<u>\$ 6,498.55</u>
Totals	2,951.75	33.8466	\$ 99,906.70

