

DeKalb Fire Department



February 2018 Report

DeKalb Fire Department

700 Pine Street
DeKalb, Illinois 60115

815.748.8460 phone
815.748.8497 fax

www.cityofdekalb.com/DFD.htm
www.facebook.com/dekalbfire

Training

DeKalb firefighters spent 1156 hours training during February 2018. Firefighters receive monthly fire training and bi-monthly hazardous materials and technical rescue training. Emergency Medical Technicians receive monthly EMS training.

Operations

The DeKalb Fire Department responded to 437 incidents in February 2018. Emergency medical requests accounted for 351 (80.32%) of the monthly total. The remaining 86 (19.68%) of the incidents were fire/rescue related requests.

Mutual aid was provided to other communities on 11 incident and was requested by DeKalb for 3 total incidents.

	<u>Jan</u>	<u>Feb</u>	<u>Mar</u>	<u>Apr</u>	<u>May</u>	<u>June</u>	<u>July</u>	<u>Aug</u>	<u>Sept</u>	<u>Oct</u>	<u>Nov</u>	<u>Dec</u>	<u>totals</u>	<u>mid-year</u>
2010	444	397	375	408	354	358	384	450	470	593	383	412	4964	2336
2011	390	438	386	416	394	344	431	446	480	580	441	360	5096	2368
2012	429	387	451	414	403	398	447	453	507	493	401	441	5205	2482
2013	430	399	406	482	413	364	416	454	476	514	442	417	5209	2494
2014	506	385	413	417	449	375	404	505	516	492	462	401	5325	2545
2015	469	397	445	427	441	372	415	467	475	534	477	476	5392	2551
2016	445	447	462	432	473	432	446	447	548	507	451	494	5584	2691
2017	416	440	460	428	464	423	477	470	521	562	465	447	5573	2631
2018	525	437											525	525
5 yr. Ave	453	413	437	437	448	393	431	468	507	521	459	447	5343	2552
Running totals														
CY17	416	856	1316	1744	2208	2631	3108	3578	4099	4661	5126	5573		
CY18	525	962												
diff	109	106												

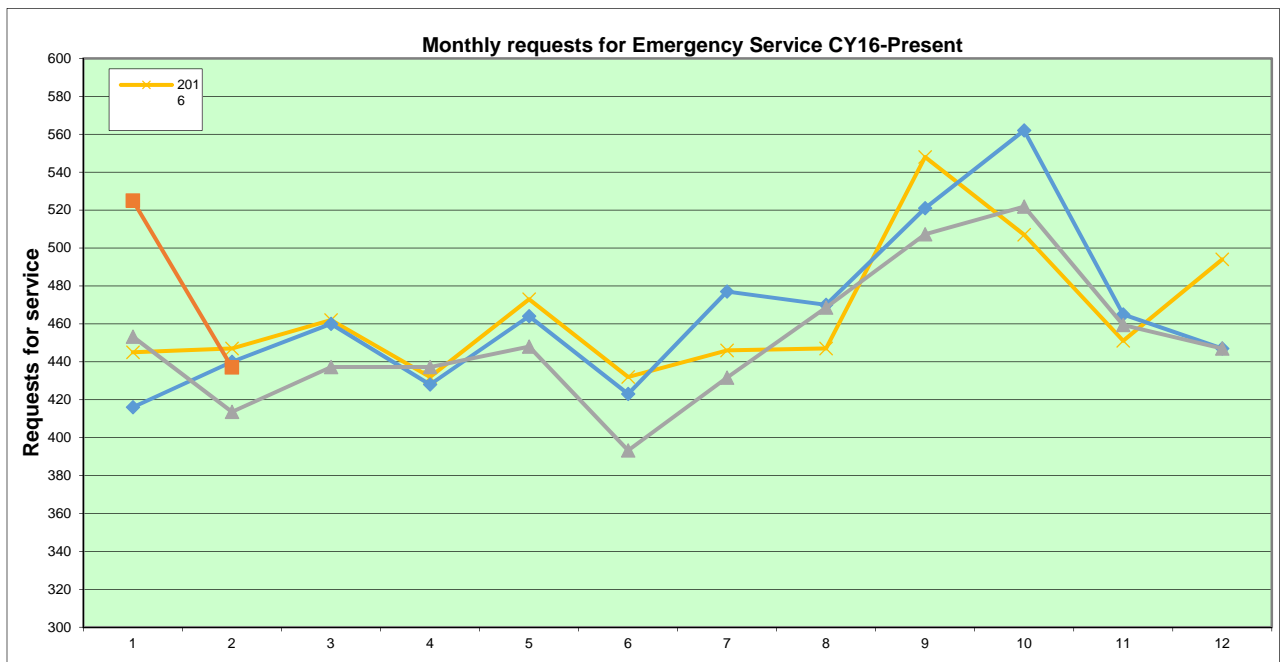

Calls by Hour of the Day

437 Total Incidents

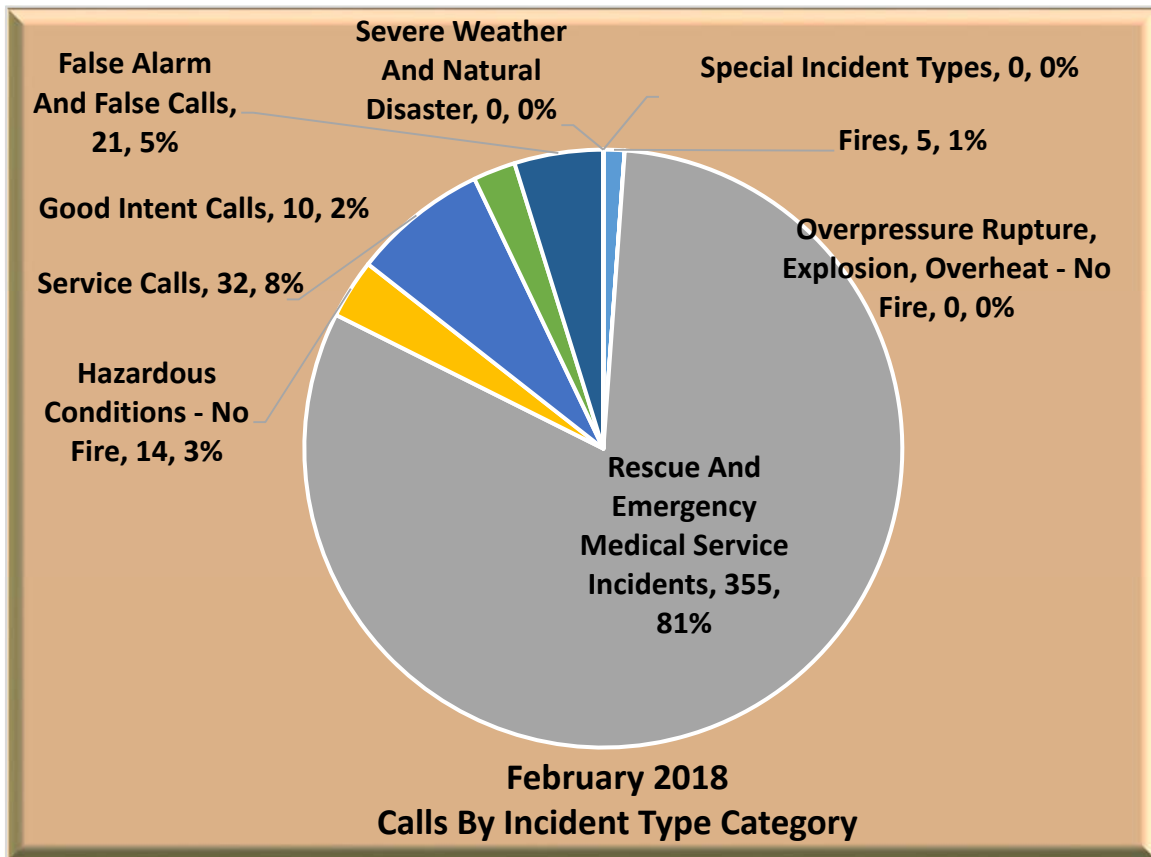
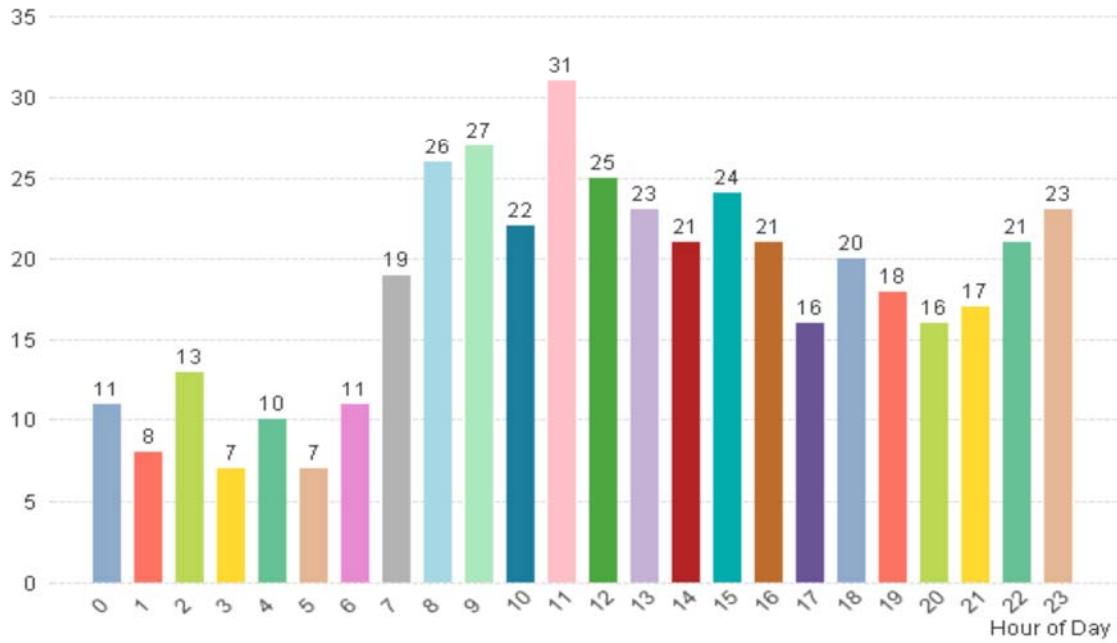

Calls By Station

437 Total Incidents

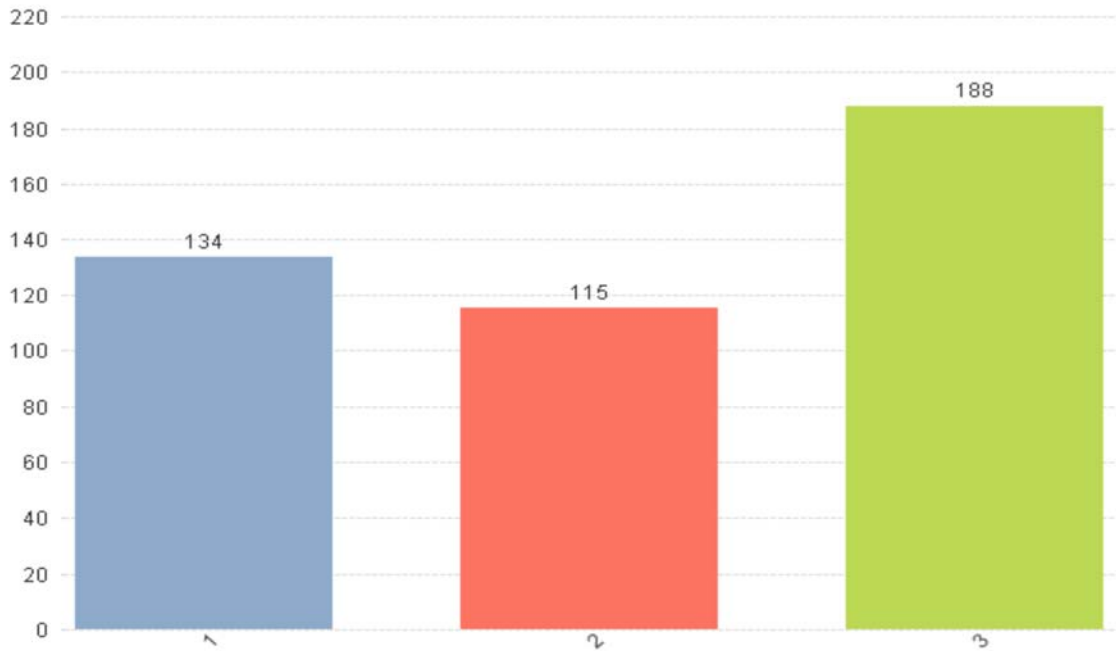

Calls by Response Area

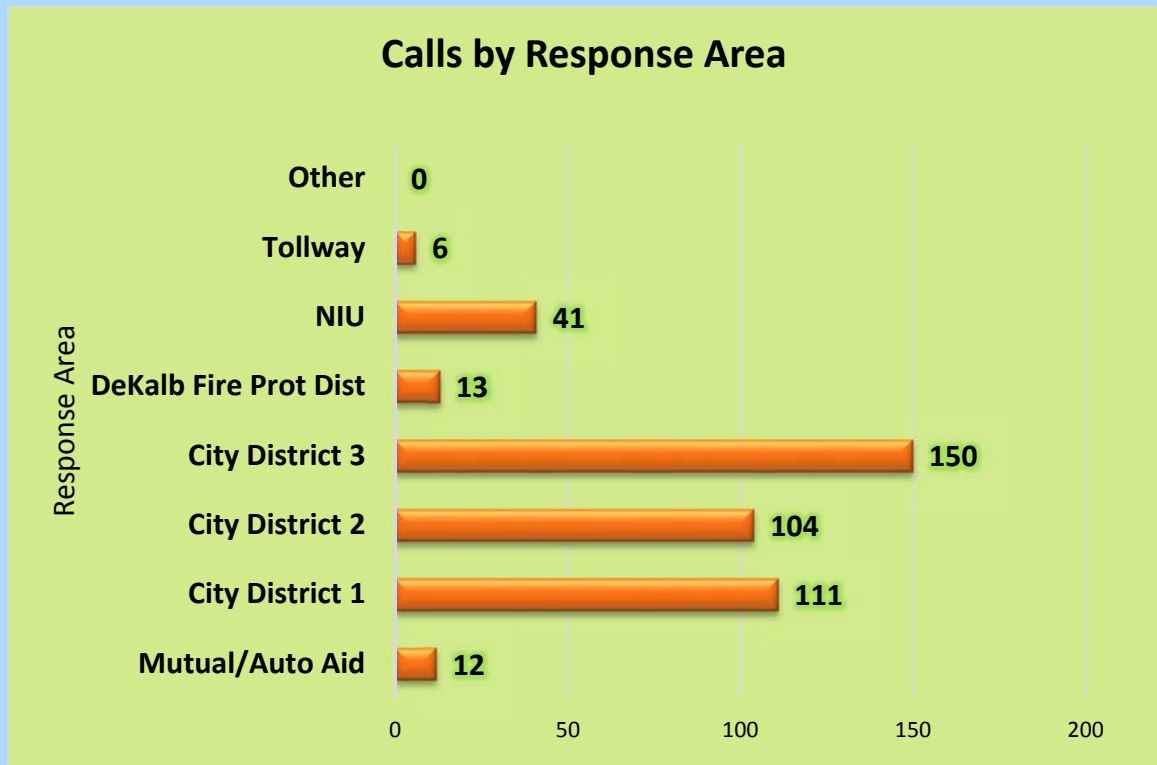

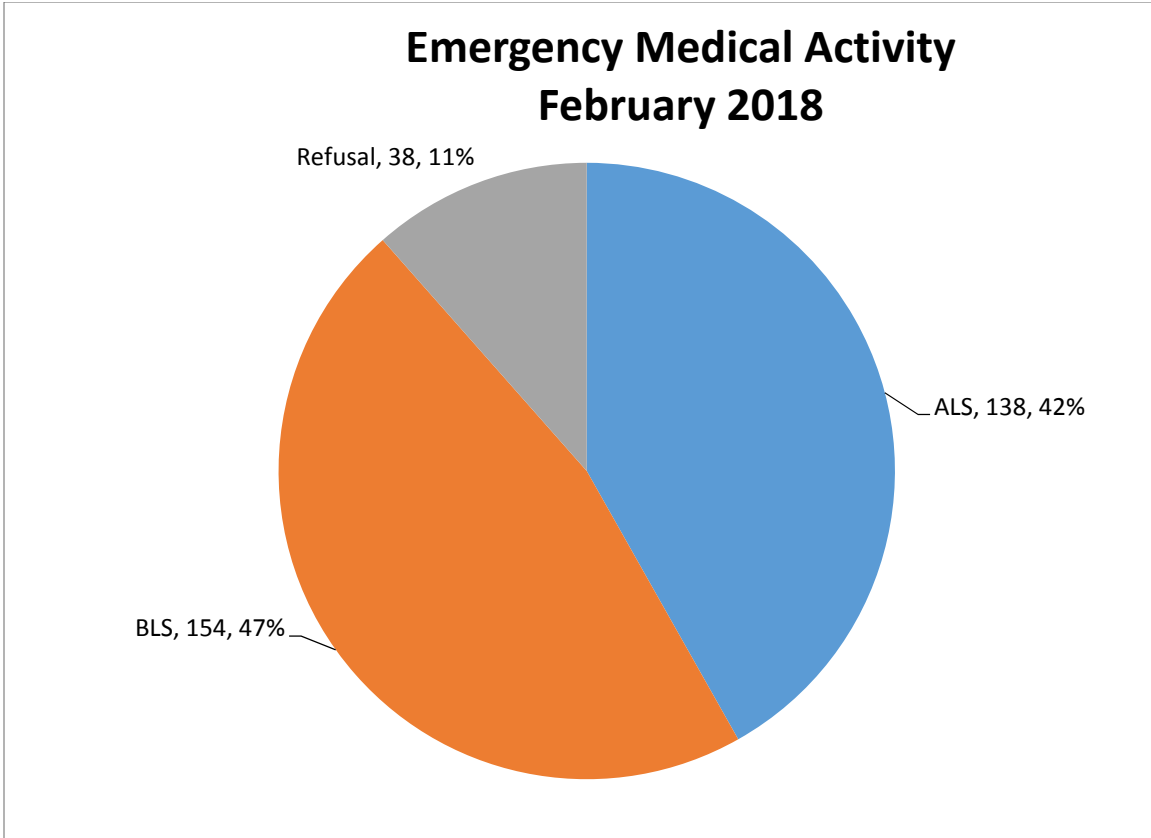

Fire Prevention Inspections by Inspection Type

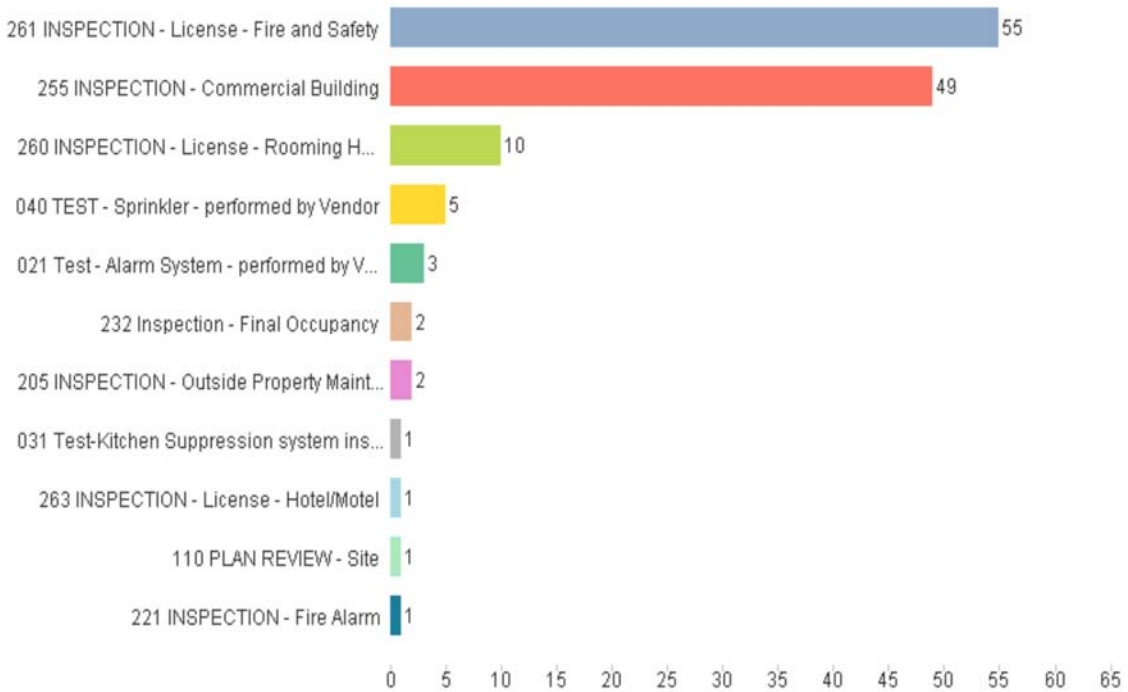

Overtime Comparison**February 2018**

	<u>Hours</u>		<u>Average OT Rate</u>		<u>Average Dollars</u>
Acting Pay	297.00	\$	3.416	\$	1,014.43
Admin	11.00	\$	50.770	\$	558.47
AM Person Needs	-	\$	50.770	\$	-
Early Arrival	12.00	\$	60.142	\$	721.70
EMS	3.25	\$	50.770	\$	165.00
Fill In	353.50	\$	50.770	\$	17,947.16
Fire	4.50	\$	50.770	\$	228.46
Fire Investigation	35.00	\$	50.770	\$	1,776.95
Fire Inspections	37.75	\$	30.000	\$	1,132.50
Haz Mat	-	\$	50.770	\$	-
Holdover	24.25	\$	50.770	\$	1,231.17
Pub Ed	11.00	\$	32.000	\$	352.00
Radio	-	\$	32.000	\$	-
Recalls	95.00	\$	50.770	\$	4,823.14
Safety	-	\$	50.770	\$	-
SCBA	-	\$	32.000	\$	-
Special Event	58.25	\$	41.000	\$	2,388.25
TRT	8.00	\$	50.770	\$	406.16
Vehicles	<u>36.00</u>	\$	40.000	\$	<u>1,440.00</u>
Totals	986.50			\$	34,185.40

February 2017**Using FY18 OT Rate
for Direct
Comparison of
Dollars**

	<u>Hours</u>				<u>Average Dollars</u>
Acting Pay	225.00	\$	3.416	\$	768.51
Admin	2.00	\$	50.770	\$	101.54
AM Personnel	-	\$	50.770	\$	-
Early Arrival	12.00	\$	60.142	\$	721.70
EMS	5.75	\$	50.770	\$	291.93
Fill In	524.25	\$	50.770	\$	26,616.12
Fire	2.00	\$	50.770	\$	101.54
Fire Investigation	3.25	\$	50.770	\$	165.00
Fire Inspections	37.50	\$	30.000	\$	1,125.00
Haz Mat	1.50	\$	50.770	\$	76.15
Holdover	24.25	\$	50.770	\$	1,231.17
Pub Ed	2.25	\$	32.000	\$	72.00
Radio	5.00	\$	32.000	\$	160.00
Recalls	104.25	\$	50.770	\$	5,292.76
Safety	-	\$	50.770	\$	-
SCBA	1.50	\$	32.000	\$	48.00
Special Event	82.25	\$	41.000	\$	3,372.25
TRT	-	\$	50.770	\$	-
Vehicles	<u>27.75</u>	\$	40.000	\$	<u>1,110.00</u>
Totals	1,060.50			\$	41,253.68



Time Off Comparison

February 2018	<u>Hours</u>	<u>Average Hourly Rate</u>	<u>Average Dollars</u>
Admin Leave	-	33.8466	\$ -
Bereavement	24.00	33.8466	\$ 812.32
Bank Time Used	-	33.8466	\$ -
Excused	73.00	33.8466	\$ 2,470.80
Illness - Family	46.00	33.8466	\$ 1,556.94
Illness - Self	266.00	33.8466	\$ 9,003.20
FMLA	148.25	33.8466	\$ 5,017.76
Kelly Day	984.00	33.8466	\$ 33,305.05
Suspension	-	33.8466	\$ -
Light Duty	217.50	33.8466	\$ 7,361.64
Off Duty Injury	72.00	33.8466	\$ 2,436.96
Unpaid Leave	-	33.8466	\$ -
Vacation	1,274.00	33.8466	\$ 43,120.57
Work Comp	<u>48.75</u>	33.8466	<u>\$ 1,650.02</u>
Totals	3,153.50		\$ 106,735.25

**Using FY18 Hourly
Rate for Direct
Comparison of**

February 2017	<u>Hours</u>	<u>Dollars</u>	<u>Average Dollars</u>
Admin Leave	-	33.8466	\$ -
Bereavement	-	33.8466	\$ -
Bank Time Used	-	33.8466	\$ -
Excused	6.00	33.8466	\$ 203.08
Illness - Family	99.00	33.8466	\$ 3,350.81
Illness - Self	187.00	33.8466	\$ 6,329.31
FMLA	245.00	33.8466	\$ 8,292.42
Kelly Day	960.00	33.8466	\$ 32,492.74
Light Duty	-	33.8466	\$ -
Off Duty Injury	168.00	33.8466	\$ 5,686.23
Unpaid Leave	-	33.8466	\$ -
Vacation	1,080.00	33.8466	\$ 36,554.33
Work Comp	<u>5.00</u>	33.8466	<u>\$ 169.23</u>
Totals	2,750.00	33.8466	\$ 93,078.15

