

## DeKalb Fire Department



## May 2018 Report

**DeKalb Fire Department**

700 Pine Street  
DeKalb, Illinois 60115

815.748.8460 phone  
815.748.8497 fax

[www.cityofdekalb.com/DFD.htm](http://www.cityofdekalb.com/DFD.htm)  
[www.facebook.com/dekalbfire](http://www.facebook.com/dekalbfire)

### Training

DeKalb firefighters spent 1,776.50 hours training during May 2018. Firefighters receive monthly fire training and bi-monthly hazardous materials and technical rescue training. Emergency Medical Technicians receive monthly EMS training.

### Operations

The DeKalb Fire Department responded to 542 incidents in May 2018. Emergency medical requests accounted for 376 (69.37%) of the monthly total. The remaining 166 (30.63%) of the incidents were fire/rescue related requests.

Mutual aid was provided to other communities on 24 incidents and was requested by DeKalb for 0 total incidents.

	Jan	Feb	Mar	Apr	May	June	July	Aug	Sept	Oct	Nov	Dec	totals	mid-year
2010	444	397	375	408	354	358	384	450	470	593	383	412	4964	2336
2011	390	438	386	416	394	344	431	446	480	580	441	360	5096	2368
2012	429	387	451	414	403	398	447	453	507	493	401	441	5205	2482
2013	430	399	406	482	413	364	416	454	476	514	442	417	5209	2494
2014	506	385	413	417	449	375	404	505	516	492	462	401	5325	2545
2015	469	397	445	427	441	372	415	467	475	534	477	476	5392	2551
2016	445	447	462	432	473	432	446	447	548	507	451	494	5584	2691
2017	416	440	460	428	464	423	477	470	521	562	465	447	5573	2631
2018	525	437	439	545	542								2488	2488
5 yr. Ave	453	413	437	437	448	393	431	468	507	521	459	447	5343	2552
<b>Running totals</b>														
CY17	<b>416</b>	<b>856</b>	<b>1316</b>	<b>1744</b>	<b>2208</b>	<b>2631</b>	<b>3108</b>	<b>3578</b>	<b>4099</b>	<b>4661</b>	<b>5126</b>	<b>5573</b>		
CY18	<b>525</b>	<b>962</b>	<b>1401</b>	<b>1946</b>	<b>2488</b>									
diff	109	106	85	202	280									

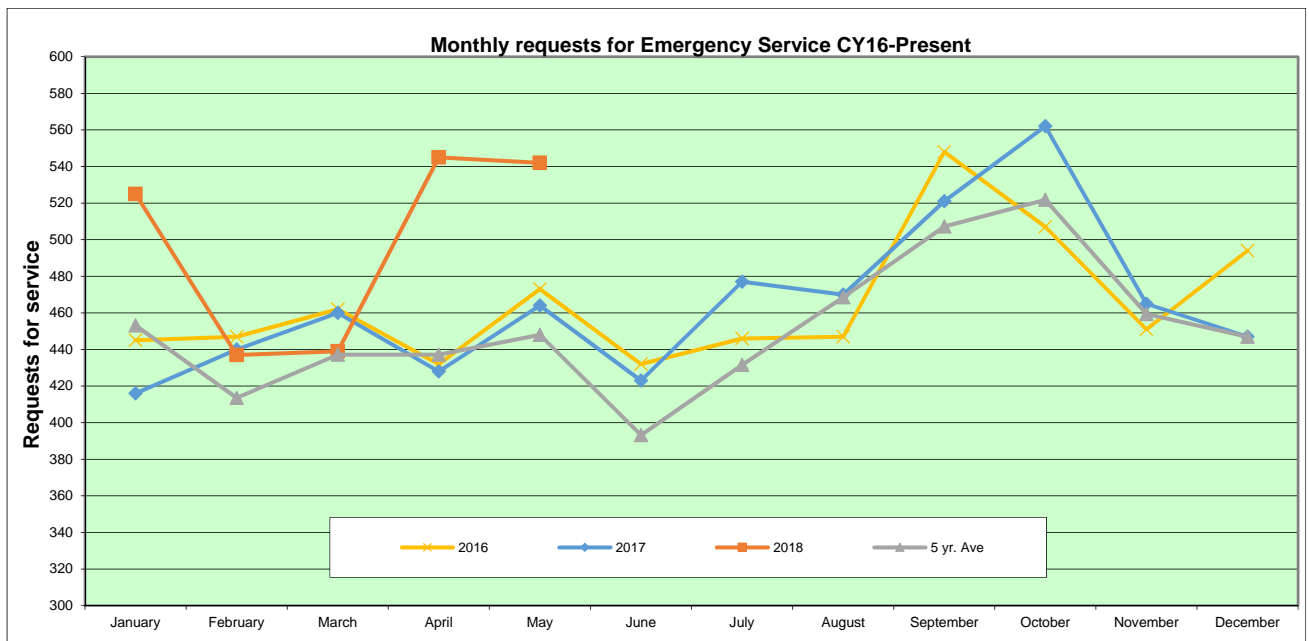

**Calls by Hour of the Day**

542 Total Incidents

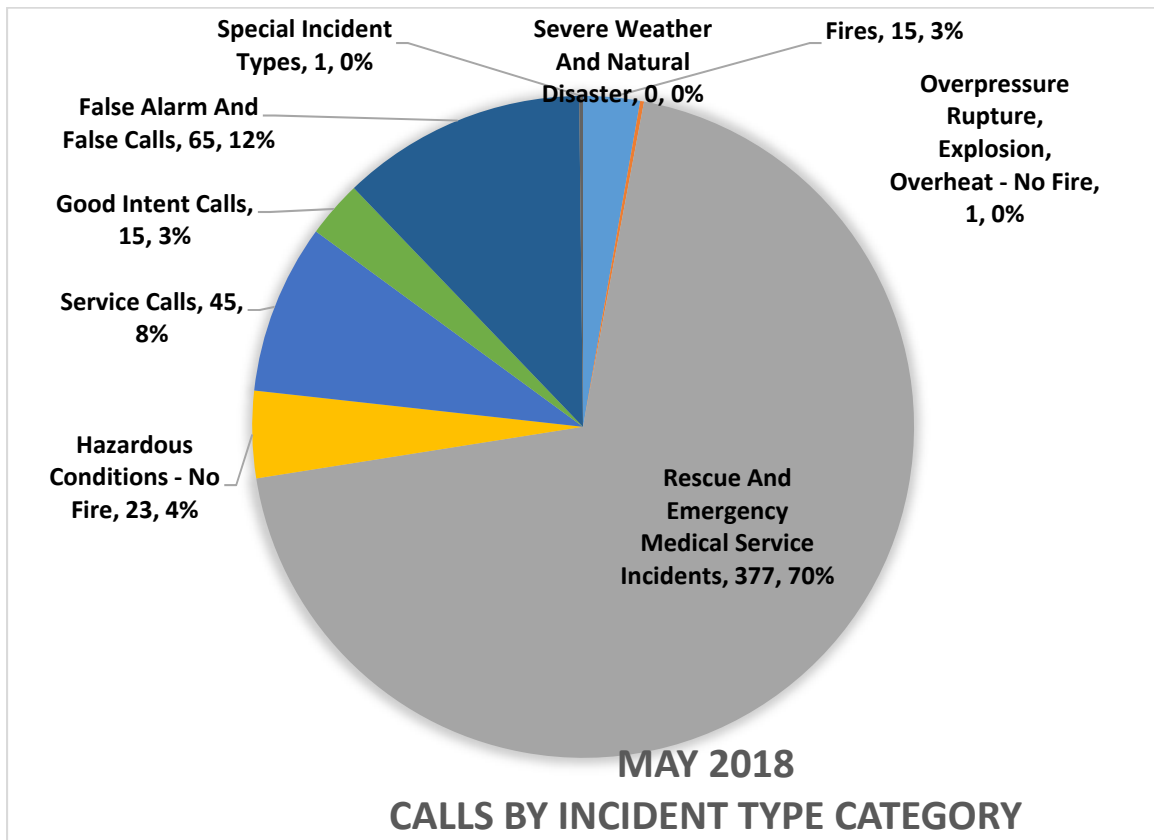
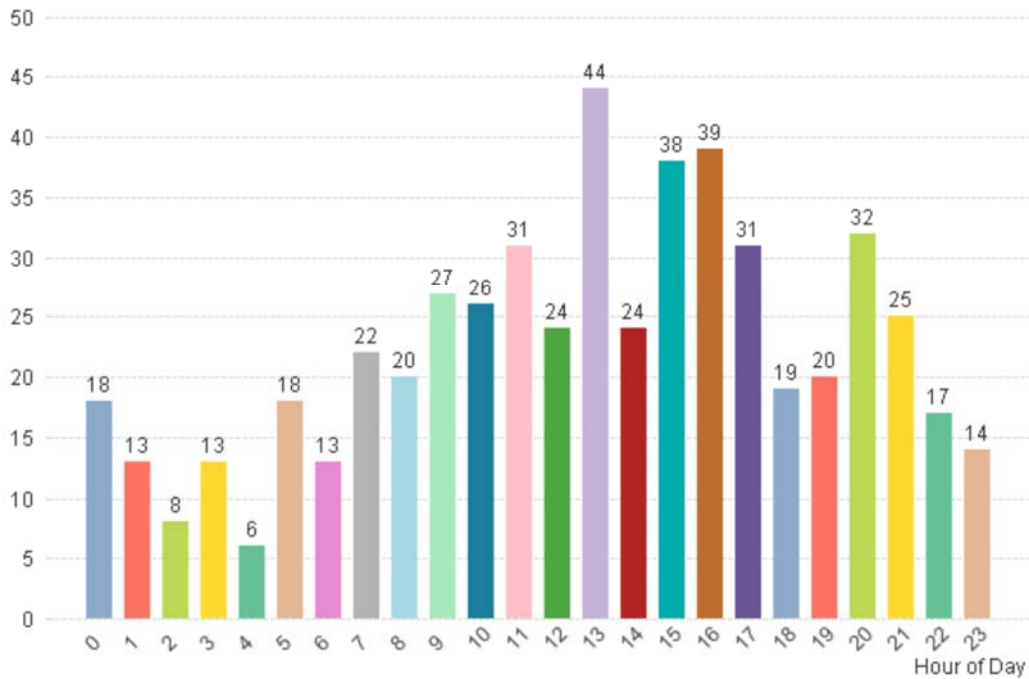

### Calls By Station

542 Total Incidents

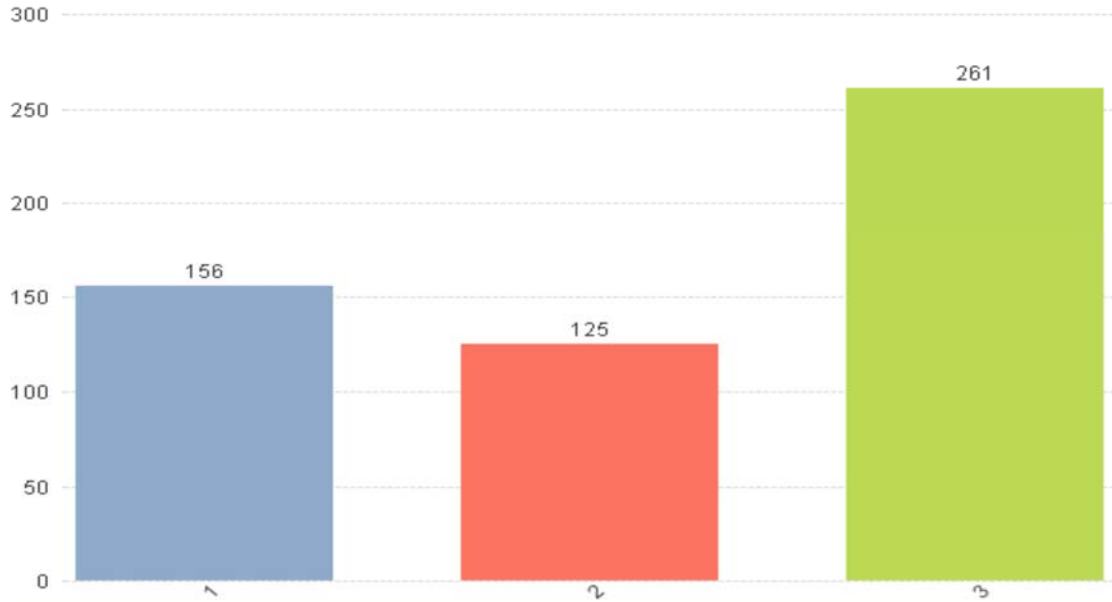

### Calls by Response Area

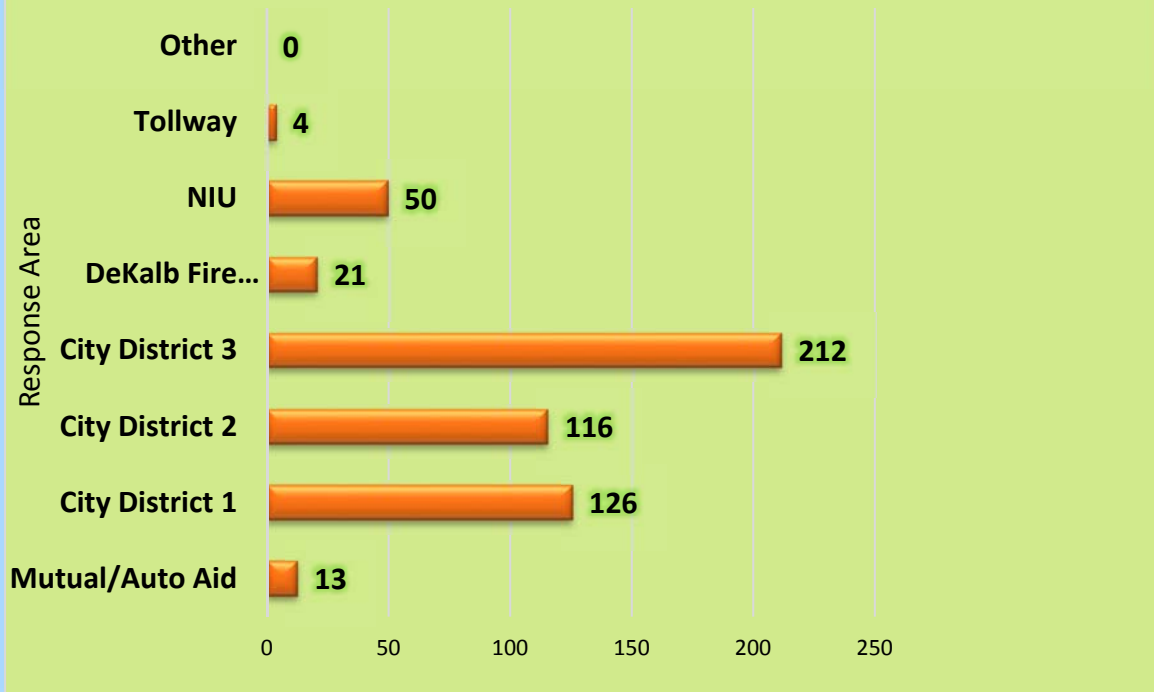

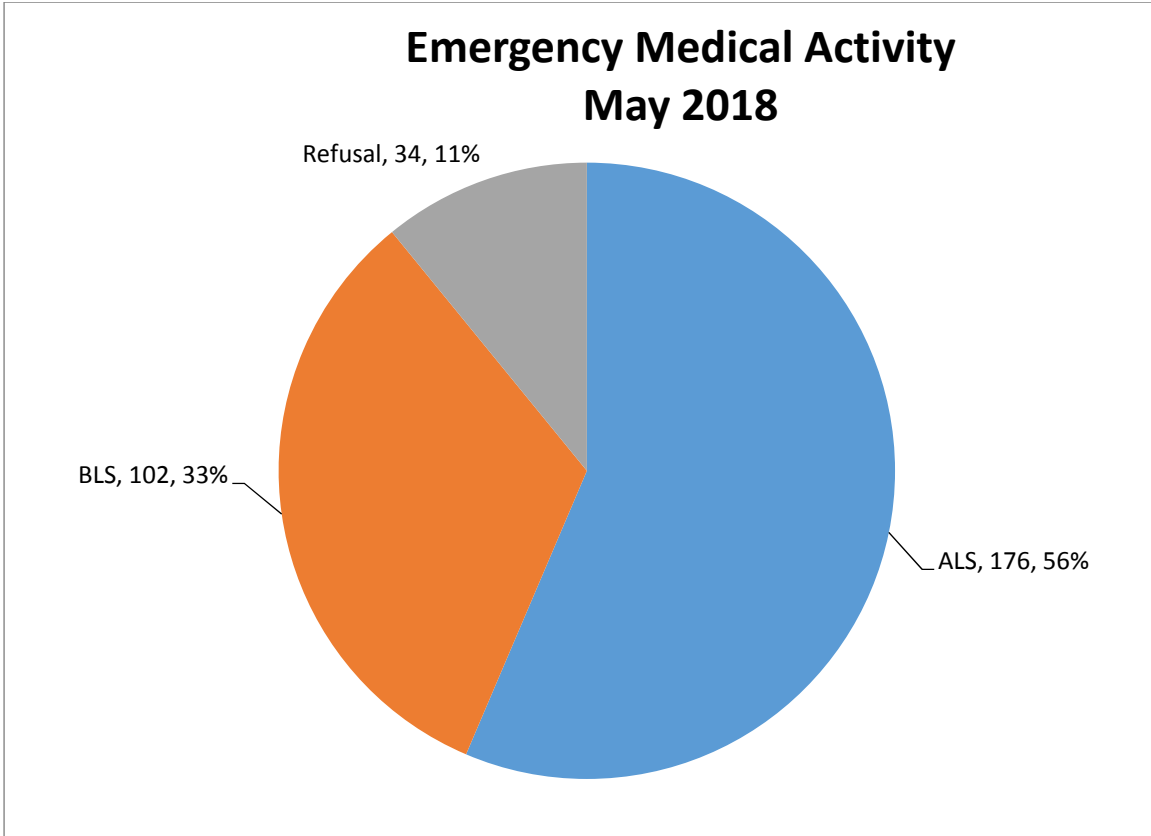

### Fire Prevention Inspections by Inspection Type

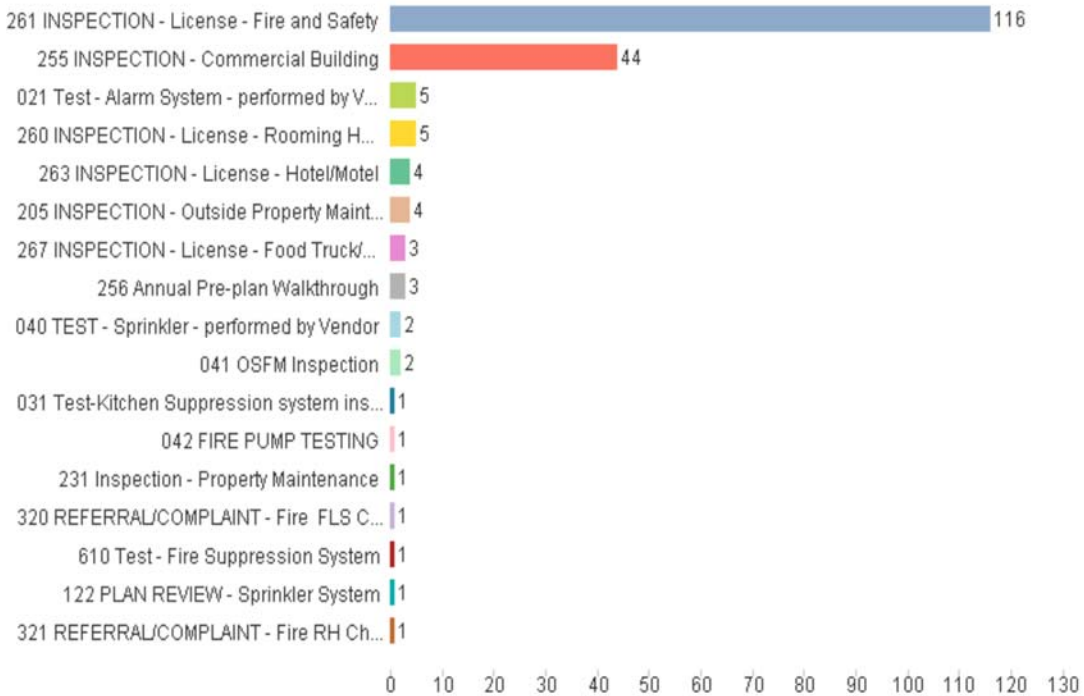

**Overtime Comparison****May 2018**

	<u>Hours</u>	<u>Average OT Rate</u>	<u>Average Dollars</u>
Acting Pay	407.75	\$ 3.416	\$ 1,392.71
Admin	-	\$ 50.770	\$ -
AM Person Needs	-	\$ 50.770	\$ -
Early Arrival	14.00	\$ 60.142	\$ 841.99
EMS	18.00	\$ 50.770	\$ 913.86
Fill In	393.25	\$ 50.770	\$ 19,965.26
Fire	-	\$ 50.770	\$ -
Fire Investigation	4.00	\$ 50.770	\$ 203.08
Fire Inspections	46.00	\$ 30.000	\$ 1,380.00
Haz Mat	22.50	\$ 50.770	\$ 1,142.32
Holdover	15.00	\$ 50.770	\$ 761.55
Pub Ed	4.00	\$ 32.000	\$ 128.00
Radio	-	\$ 32.000	\$ -
Recalls	155.00	\$ 50.770	\$ 7,869.33
Safety	-	\$ 50.770	\$ -
SCBA	-	\$ 32.000	\$ -
Special Event	215.25	\$ 41.000	\$ 8,825.25
TRT	31.00	\$ 50.770	\$ 1,573.87
Vehicles	<u>18.75</u>	\$ 40.000	<u>\$ 750.00</u>
Totals	1,344.50		\$ 45,747.22

**May 2017**

	<u>Hours</u>	<u>Using FY18 OT Rate for Direct Comparison of Dollars</u>	<u>Average Dollars</u>
Acting Pay	229.00	\$ 3.416	\$ 782.17
Admin	2.00	\$ 50.770	\$ 101.54
AM Personnel	-	\$ 50.770	\$ -
Early Arrival	15.00	\$ 60.142	\$ 902.13
EMS	10.50	\$ 50.770	\$ 533.08
Fill In	134.50	\$ 50.770	\$ 6,828.55
Fire	4.25	\$ 50.770	\$ 215.77
Fire Investigation	2.50	\$ 50.770	\$ 126.92
Fire Inspections	41.75	\$ 30.000	\$ 1,252.50
Haz Mat	25.25	\$ 50.770	\$ 1,281.94
Holdover	31.50	\$ 50.770	\$ 1,599.25
Pub Ed	2.50	\$ 32.000	\$ 80.00
Radio	-	\$ 32.000	\$ -
Recalls	92.50	\$ 50.770	\$ 4,696.22
Safety	-	\$ 50.770	\$ -
SCBA	-	\$ 32.000	\$ -
Special Event	217.75	\$ 41.000	\$ 8,927.75
TRT	21.00	\$ 50.770	\$ 1,066.17
Vehicles	<u>6.00</u>	\$ 40.000	<u>\$ 240.00</u>
Totals	836.00		\$ 28,634.00



**Time Off Comparison**

<b>May 2018</b>	<b><u>Hours</u></b>	<b><u>Average Hourly Rate</u></b>	<b><u>Average Dollars</u></b>
Admin Leave	-	33.8466	\$ -
Bereavement	72.00	33.8466	\$ 2,436.96
Bank Time Used	-	33.8466	\$ -
Excused	356.00	33.8466	\$ 12,049.39
Illness - Family	63.26	33.8466	\$ 2,140.97
Illness - Self	203.00	33.8466	\$ 6,870.86
FMLA	-	33.8466	\$ -
Kelly Day	1,032.00	33.8466	\$ 34,929.69
Suspension	-	33.8466	\$ -
Light Duty	-	33.8466	\$ -
Off Duty Injury	24.00	33.8466	\$ 812.32
Unpaid Leave	-	33.8466	\$ -
Vacation	1,800.00	33.8466	\$ 60,923.88
Work Comp	<u>240.00</u>	33.8466	<u>\$ 8,123.18</u>
Totals	3,790.26		\$ 128,287.24

<b>May 2017</b>	<b><u>Hours</u></b>	<b><u>Using FY18 Hourly Rate for Direct Comparison of Dollars</u></b>	<b><u>Average Dollars</u></b>
Admin Leave	-	33.8466	\$ -
Bereavement	-	33.8466	\$ -
Bank Time Used	-	33.8466	\$ -
Excused	171.00	33.8466	\$ 5,787.77
Illness - Family	5.00	33.8466	\$ 169.23
Illness - Self	48.00	33.8466	\$ 1,624.64
FMLA	72.00	33.8466	\$ 2,436.96
Kelly Day	1,008.00	33.8466	\$ 34,117.37
Light Duty	-	33.8466	\$ -
Off Duty Injury	-	33.8466	\$ -
Unpaid Leave	-	33.8466	\$ -
Vacation	1,680.00	33.8466	\$ 56,862.29
Work Comp	<u>-</u>	33.8466	<u>\$ -</u>
Totals	2,984.00	33.8466	\$ 100,998.25

