

DeKalb Fire Department



June 2018 Report

DeKalb Fire Department

700 Pine Street
DeKalb, Illinois 60115

815.748.8460 phone
815.748.8497 fax

www.cityofdekalb.com/DFD.htm
www.facebook.com/dekalbfire

Training

DeKalb firefighters spent 1,732.62.50 hours training during June 2018. Firefighters receive monthly fire training and bi-monthly hazardous materials and technical rescue training. Emergency Medical Technicians receive monthly EMS training.

Operations

The DeKalb Fire Department responded to 456 incidents in June 2018. Emergency medical requests accounted for 329 (72.14%) of the monthly total. The remaining 127 (27.86%) of the incidents were fire/rescue related requests.

Mutual aid was provided to other communities on 14 incidents and was requested by DeKalb for 4 total incidents.

	<u>Jan</u>	<u>Feb</u>	<u>Mar</u>	<u>Apr</u>	<u>May</u>	<u>June</u>	<u>July</u>	<u>Aug</u>	<u>Sept</u>	<u>Oct</u>	<u>Nov</u>	<u>Dec</u>	<u>totals</u>	<u>mid-year</u>
2010	444	397	375	408	354	358	384	450	470	593	383	412	4964	2336
2011	390	438	386	416	394	344	431	446	480	580	441	360	5096	2368
2012	429	387	451	414	403	398	447	453	507	493	401	441	5205	2482
2013	430	399	406	482	413	364	416	454	476	514	442	417	5209	2494
2014	506	385	413	417	449	375	404	505	516	492	462	401	5325	2545
2015	469	397	445	427	441	372	415	467	475	534	477	476	5392	2551
2016	445	447	462	432	473	432	446	447	548	507	451	494	5584	2691
2017	416	440	460	428	464	423	477	470	521	562	465	447	5573	2631
2018	525	437	439	545	542	456							2488	2488
5 yr. Ave	453	413	437	437	448	393	431	468	507	521	459	447	5343	2552
Running totals														
CY17	416	856	1316	1744	2208	2631	3108	3578	4099	4661	5126	5573		
CY18	525	962	1401	1946	2488	2944								
diff	109	106	85	202	280	313								

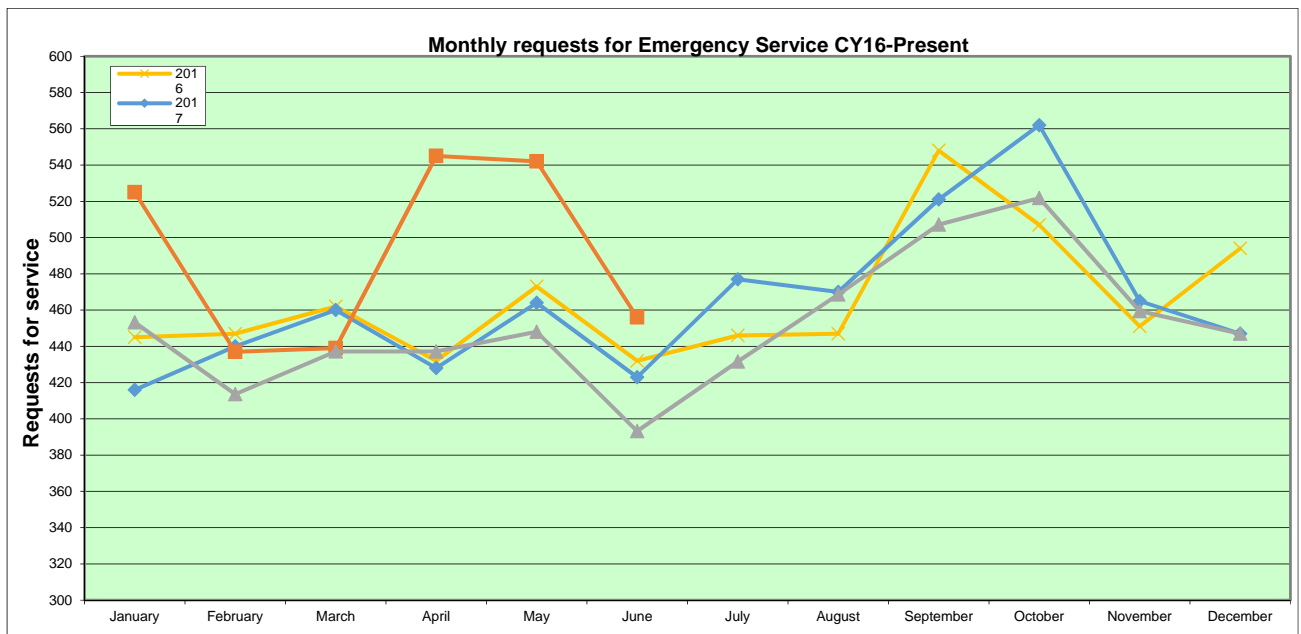

Calls by Hour of the Day

456 Total Incidents

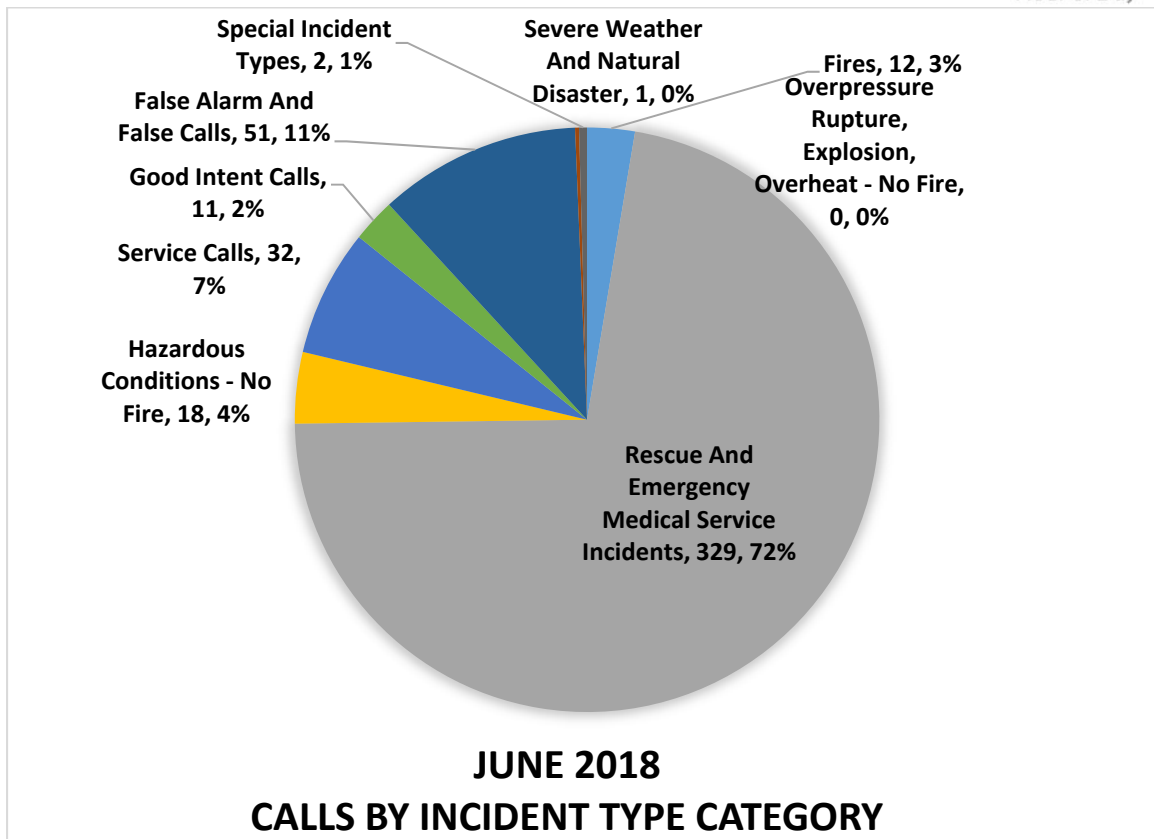
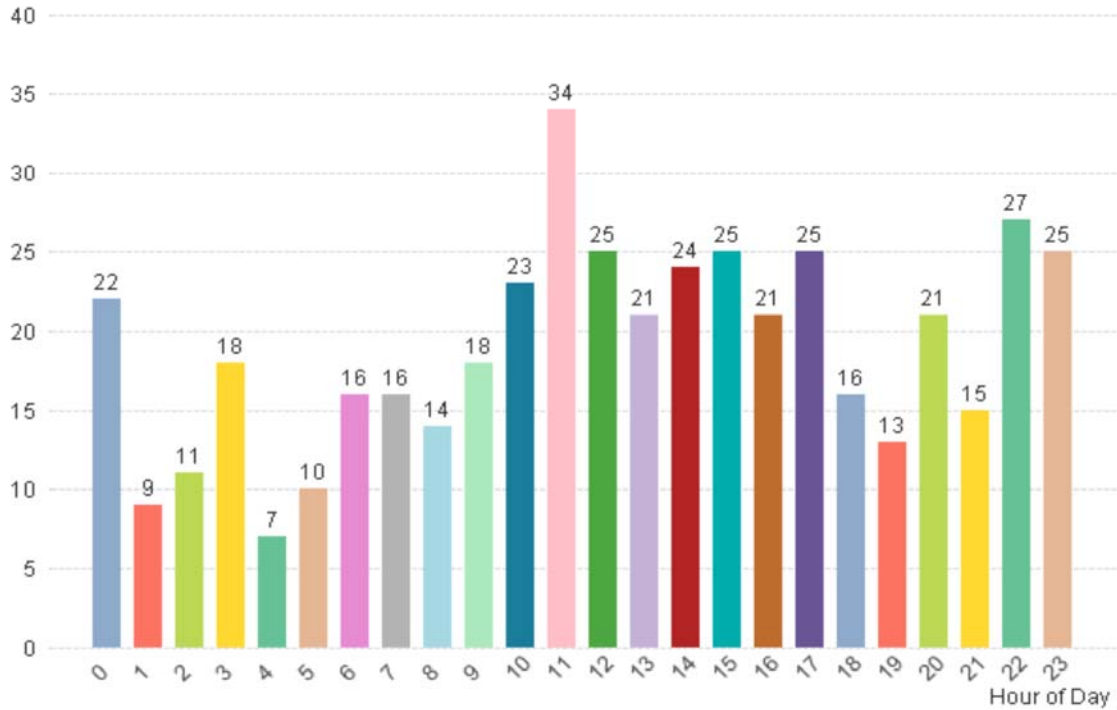

Calls By Station

456 Total Incidents

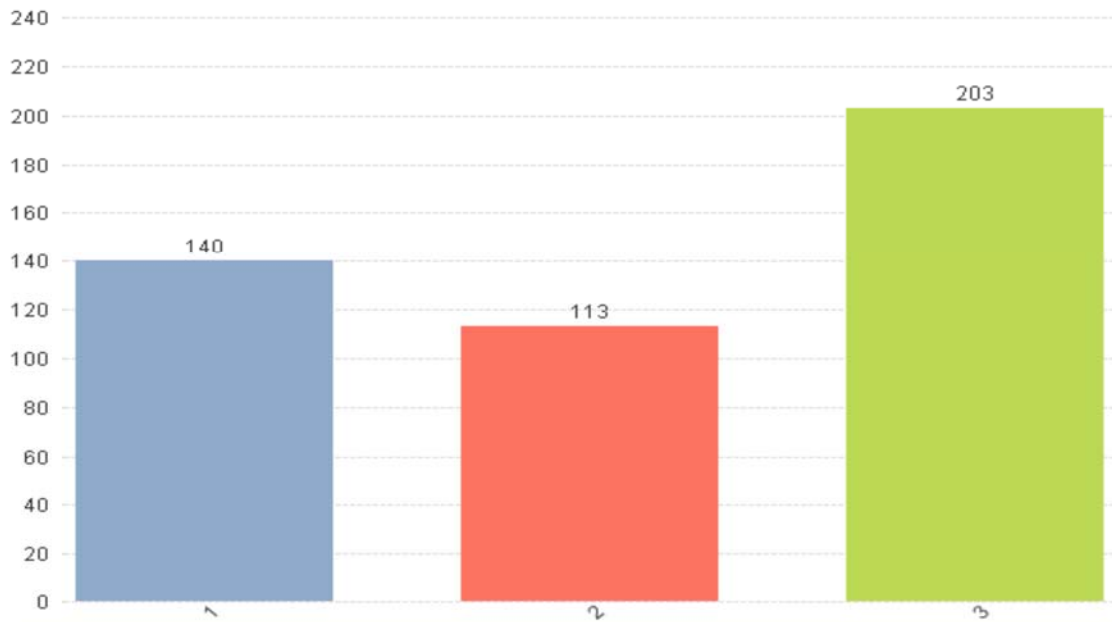

Calls by Response Area

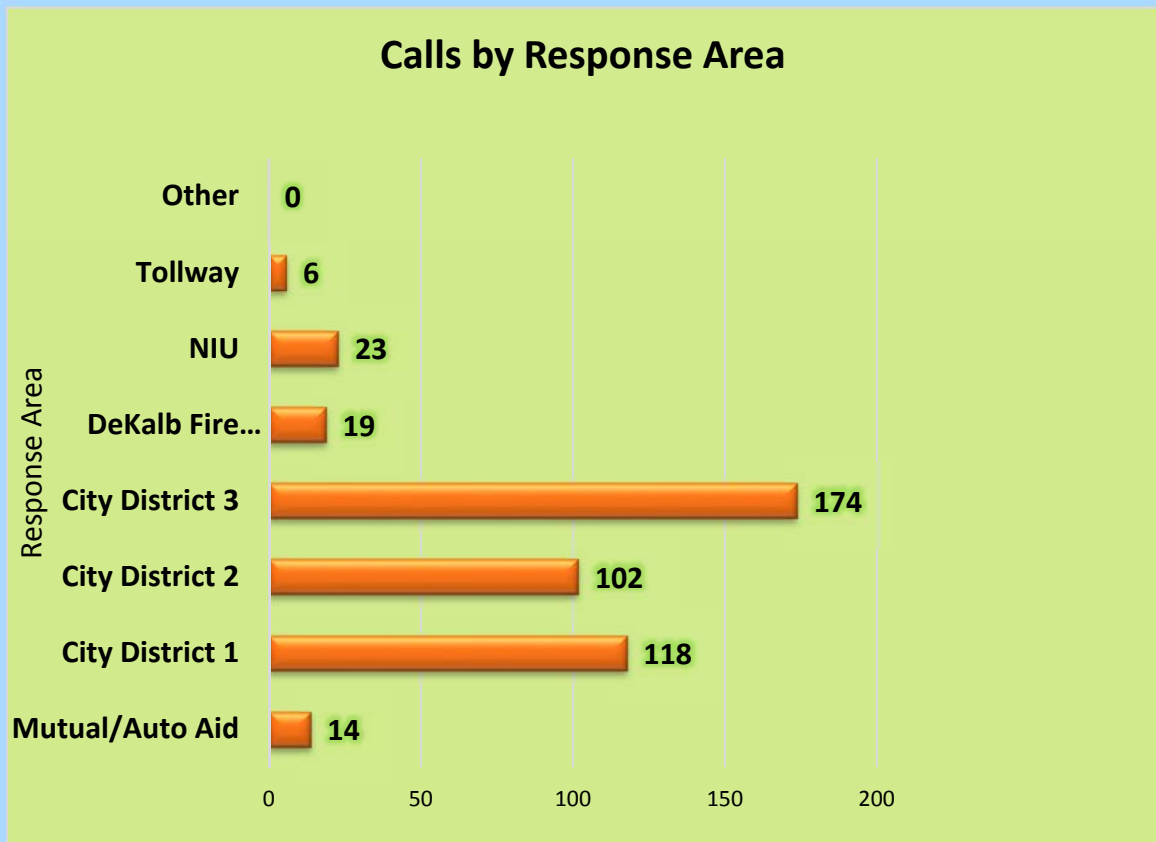

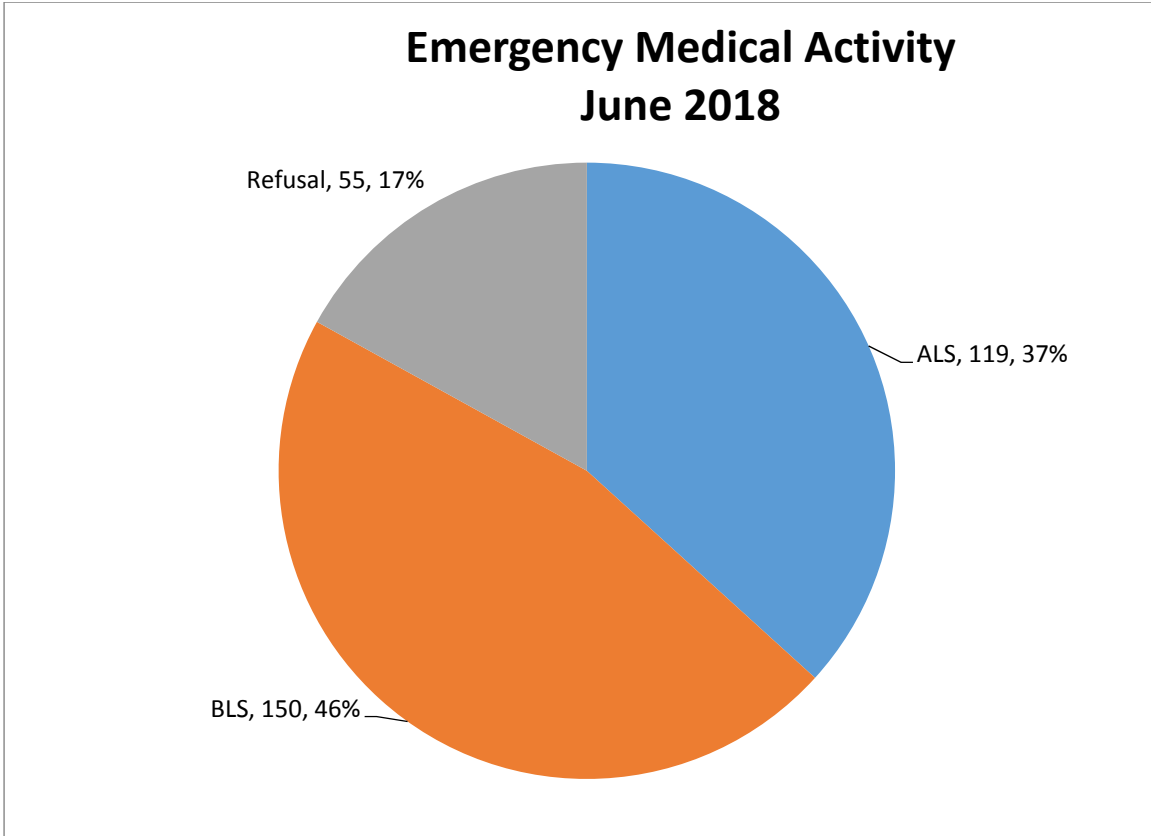

Fire Prevention Inspections by Inspection Type

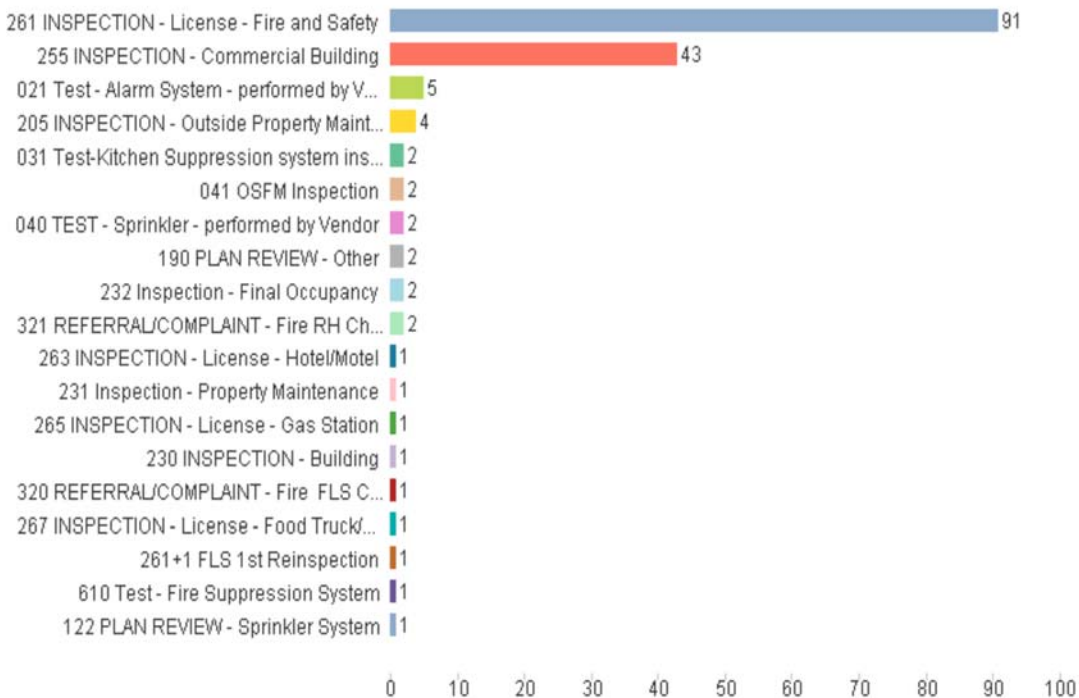

Overtime Comparison**June 2018**

	<u>Hours</u>	<u>Average OT Rate</u>	<u>Average Dollars</u>
Acting Pay	442.00	\$ 3.416	\$ 1,509.70
Admin	10.00	\$ 50.770	\$ 507.70
AM Person Needs	2.00	\$ 50.770	\$ 101.54
Early Arrival	14.50	\$ 60.142	\$ 872.06
EMS	8.75	\$ 50.770	\$ 444.24
Fill In	198.75	\$ 50.770	\$ 10,090.52
Fire	17.00	\$ 50.770	\$ 863.09
Fire Investigation	12.50	\$ 50.770	\$ 634.62
Fire Inspections	29.50	\$ 30.000	\$ 885.00
Haz Mat	0.50	\$ 50.770	\$ 25.38
Holdover	59.00	\$ 50.770	\$ 2,995.42
Pub Ed	18.25	\$ 32.000	\$ 584.00
Radio	-	\$ 32.000	\$ -
Recalls	133.50	\$ 50.770	\$ 6,777.78
Safety	-	\$ 50.770	\$ -
SCBA	-	\$ 32.000	\$ -
Special Event	53.50	\$ 41.000	\$ 2,193.50
TRT	40.25	\$ 50.770	\$ 2,043.49
Vehicles	<u>29.50</u>	\$ 40.000	<u>\$ 1,180.00</u>
Totals	1,069.50		\$ 31,708.04

June 2017

	<u>Hours</u>	<u>Using FY18 OT Rate for Direct Comparison of Dollars</u>	<u>Average Dollars</u>
Acting Pay	332.00	\$ 3.416	\$ 1,133.98
Admin	4.00	\$ 50.770	\$ 203.08
AM Personnel	-	\$ 50.770	\$ -
Early Arrival	14.50	\$ 60.142	\$ 872.06
EMS	24.00	\$ 50.770	\$ 1,218.48
Fill In	238.00	\$ 50.770	\$ 12,083.24
Fire	-	\$ 50.770	\$ -
Fire Investigation	9.25	\$ 50.770	\$ 469.62
Fire Inspections	45.75	\$ 30.000	\$ 1,372.50
Haz Mat	-	\$ 50.770	\$ -
Holdover	9.50	\$ 50.770	\$ 482.31
Pub Ed	8.25	\$ 32.000	\$ 264.00
Radio	-	\$ 32.000	\$ -
Recalls	70.75	\$ 50.770	\$ 3,591.97
Safety	-	\$ 50.770	\$ -
SCBA	-	\$ 32.000	\$ -
Special Event	111.50	\$ 41.000	\$ 4,571.50
TRT	-	\$ 50.770	\$ -
Vehicles	<u>2.25</u>	\$ 40.000	<u>\$ 90.00</u>
Totals	869.75		\$ 26,352.74



Time Off Comparison

June 2018	<u>Hours</u>	<u>Average Hourly Rate</u>	<u>Average Dollars</u>
Admin Leave	-	33.8466	\$ -
Bereavement	-	33.8466	\$ -
Bank Time Used	-	33.8466	\$ -
Excused	181.00	33.8466	\$ 6,126.23
Illness - Family	82.00	33.8466	\$ 2,775.42
Illness - Self	89.50	33.8466	\$ 3,029.27
FMLA	-	33.8466	\$ -
Kelly Day	984.00	33.8466	\$ 33,305.05
Suspension	-	33.8466	\$ -
Light Duty	24.00	33.8466	\$ 812.32
Off Duty Injury	24.00	33.8466	\$ 812.32
Unpaid Leave	-	33.8466	\$ -
Vacation	1,824.00	33.8466	\$ 61,736.20
Work Comp	<u>216.00</u>	33.8466	<u>\$ 7,310.87</u>
Totals	3,424.50		\$ 115,907.68

June 2017	<u>Hours</u>	<u>Using FY18 Hourly Rate for Direct Comparison of Dollars</u>	<u>Average Dollars</u>
Admin Leave	-	33.8466	\$ -
Bereavement	-	33.8466	\$ -
Bank Time Used	-	33.8466	\$ -
Excused	-	33.8466	\$ -
Illness - Family	27.00	33.8466	\$ 913.86
Illness - Self	268.00	33.8466	\$ 9,070.89
FMLA	-	33.8466	\$ -
Kelly Day	960.00	33.8466	\$ 32,492.74
Light Duty	-	33.8466	\$ -
Off Duty Injury	-	33.8466	\$ -
Unpaid Leave	-	33.8466	\$ -
Vacation	1,896.00	33.8466	\$ 64,173.15
Work Comp	<u>-</u>	33.8466	<u>\$ -</u>
Totals	3,151.00	33.8466	\$ 106,650.64

