

## DeKalb Fire Department



## September 2018 Report

**DeKalb Fire Department**

700 Pine Street  
DeKalb, Illinois 60115

815.748.8460 phone  
815.748.8497 fax

[www.cityofdekalb.com/DFD.htm](http://www.cityofdekalb.com/DFD.htm)  
[www.facebook.com/dekalbfire](http://www.facebook.com/dekalbfire)

### Training

DeKalb firefighters spent 1,372.17 hours training during September 2018. Firefighters receive monthly fire training and bi-monthly hazardous materials and technical rescue training. Emergency Medical Technicians receive monthly EMS training.

### Operations

The DeKalb Fire Department responded to 526 incidents in September 2018. Emergency medical requests accounted for 417 (79.27%) of the monthly total. The remaining 109 (20.73%) of the incidents were fire/rescue related requests.

Mutual aid was provided to other communities on 9 incidents and was requested by DeKalb for 3 total incidents.

	<u>Jan</u>	<u>Feb</u>	<u>Mar</u>	<u>Apr</u>	<u>May</u>	<u>June</u>	<u>July</u>	<u>Aug</u>	<u>Sept</u>	<u>Oct</u>	<u>Nov</u>	<u>Dec</u>	<u>totals</u>	<u>mid-year</u>
2010	444	397	375	408	354	358	384	450	470	593	383	412	4964	2336
2011	390	438	386	416	394	344	431	446	480	580	441	360	5096	2368
2012	429	387	451	414	403	398	447	453	507	493	401	441	5205	2482
2013	430	399	406	482	413	364	416	454	476	514	442	417	5209	2494
2014	506	385	413	417	449	375	404	505	516	492	462	401	5325	2545
2015	469	397	445	427	441	372	415	467	475	534	477	476	5392	2551
2016	445	447	462	432	473	432	446	447	548	507	451	494	5584	2691
2017	416	440	460	428	464	423	477	470	521	562	465	447	5573	2631
2018	525	437	439	545	542	456	489	524	526				4483	2488
5 yr. Ave	453	413	437	437	448	393	431	468	507	521	459	447	5343	2552
<b>Running totals</b>														
CY17	<b>416</b>	<b>856</b>	<b>1316</b>	<b>1744</b>	<b>2208</b>	<b>2631</b>	<b>3108</b>	<b>3578</b>	<b>4099</b>	<b>4661</b>	<b>5126</b>	<b>5573</b>		
CY18	<b>525</b>	<b>962</b>	<b>1401</b>	<b>1946</b>	<b>2488</b>	<b>2944</b>	<b>3433</b>	<b>3957</b>	4483					
diff	109	106	85	202	280	313	325	379	384					

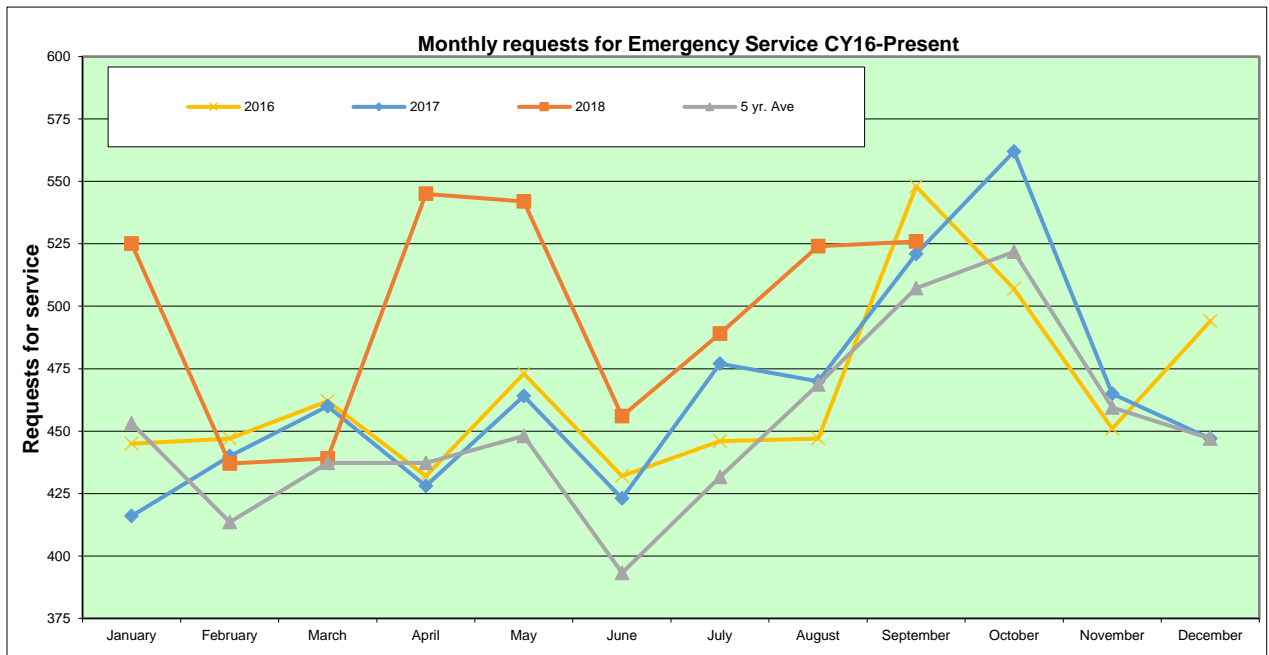

**Calls by Hour of the Day**  
526 Total Incidents

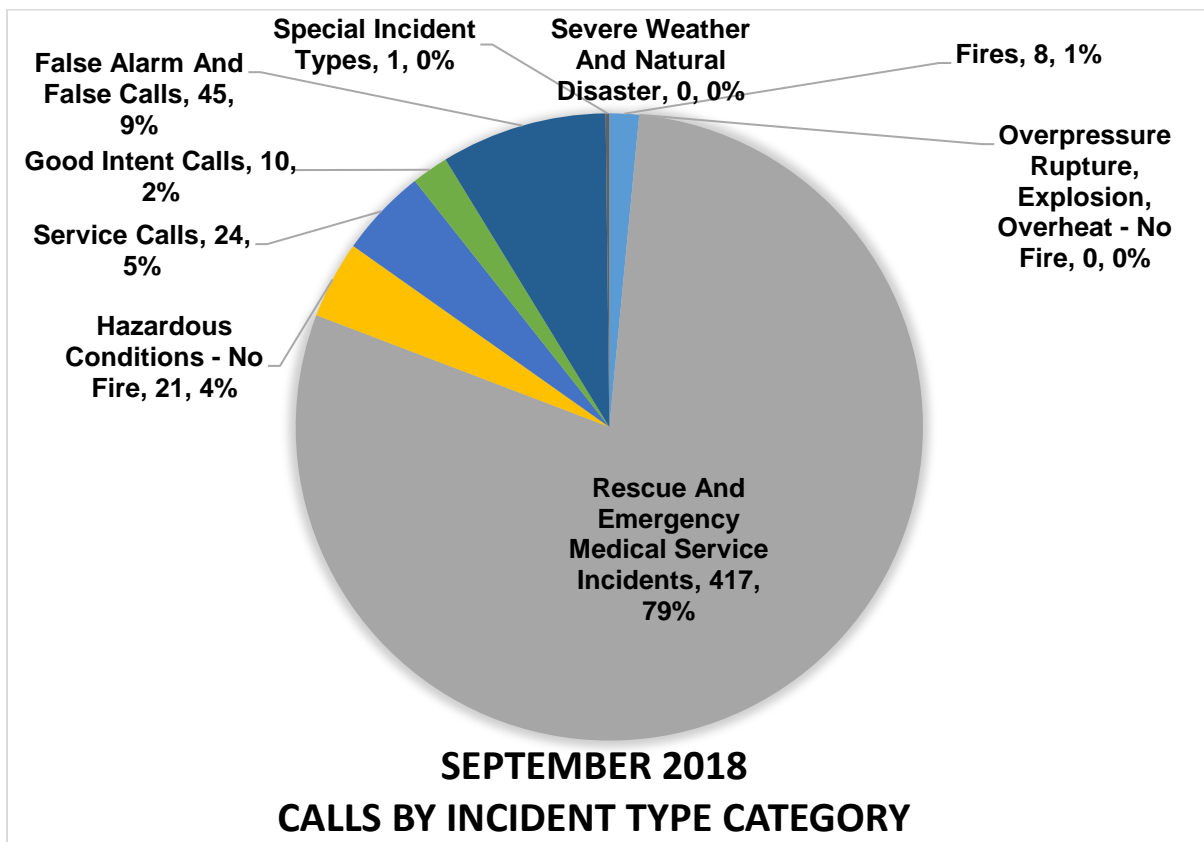
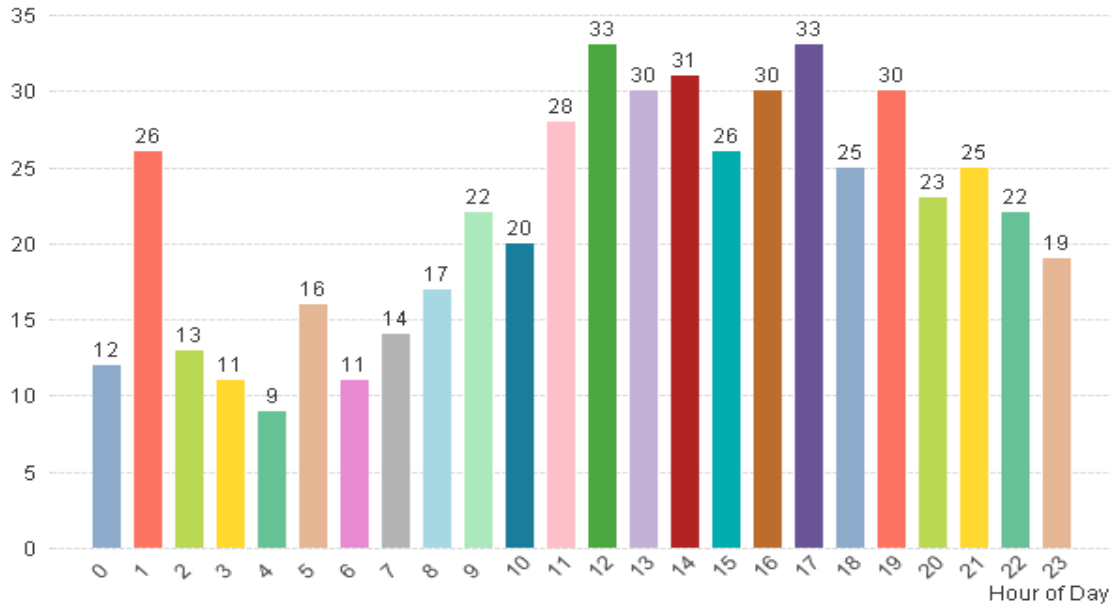

### Calls By Station

526 Total Incidents

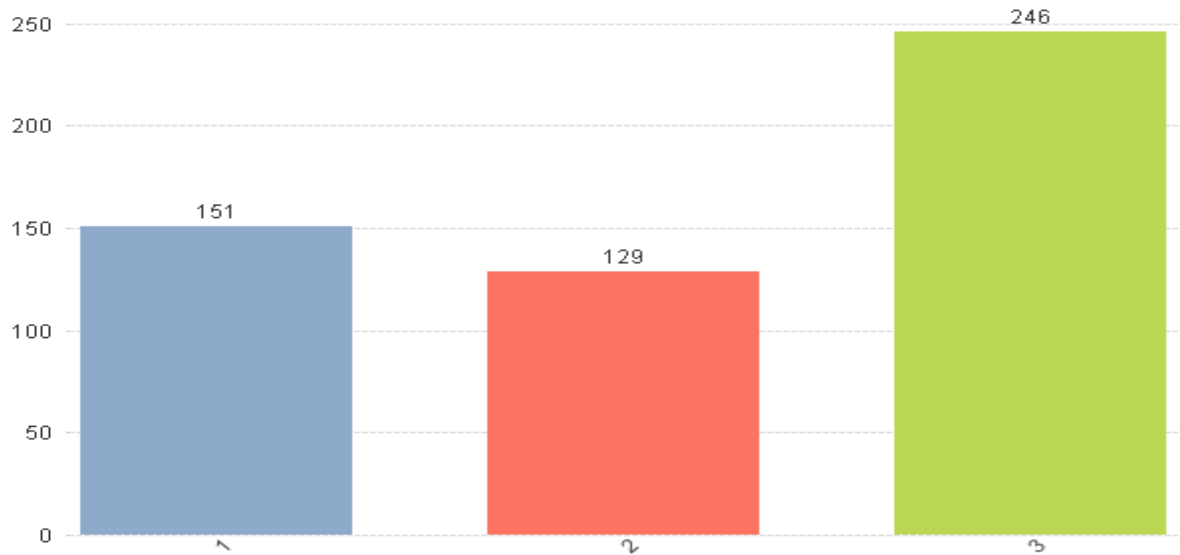

### Calls by Response Area

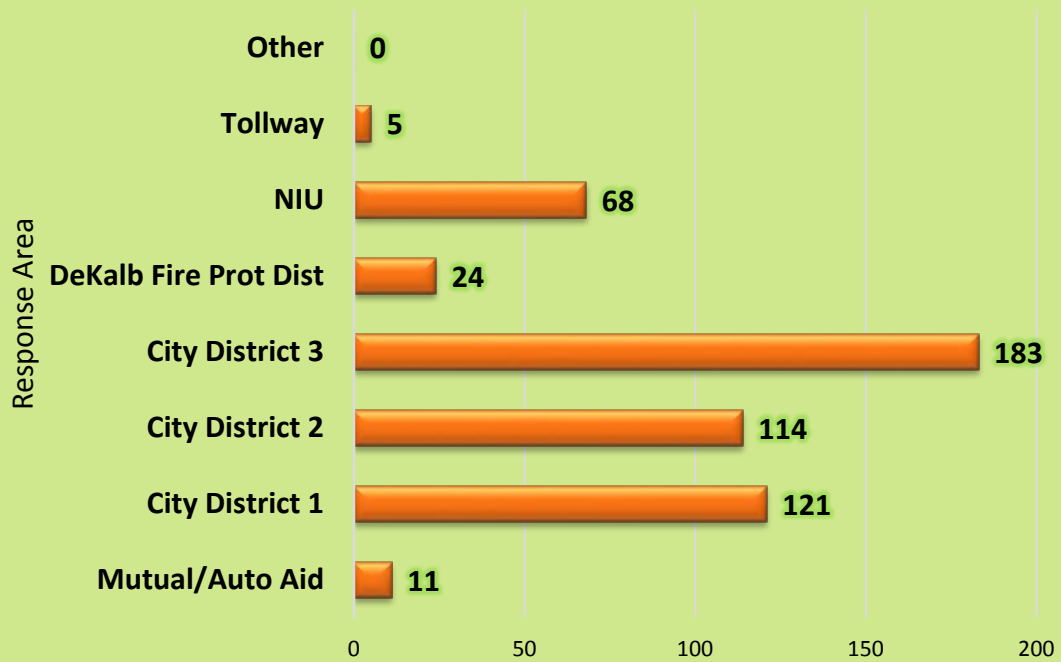

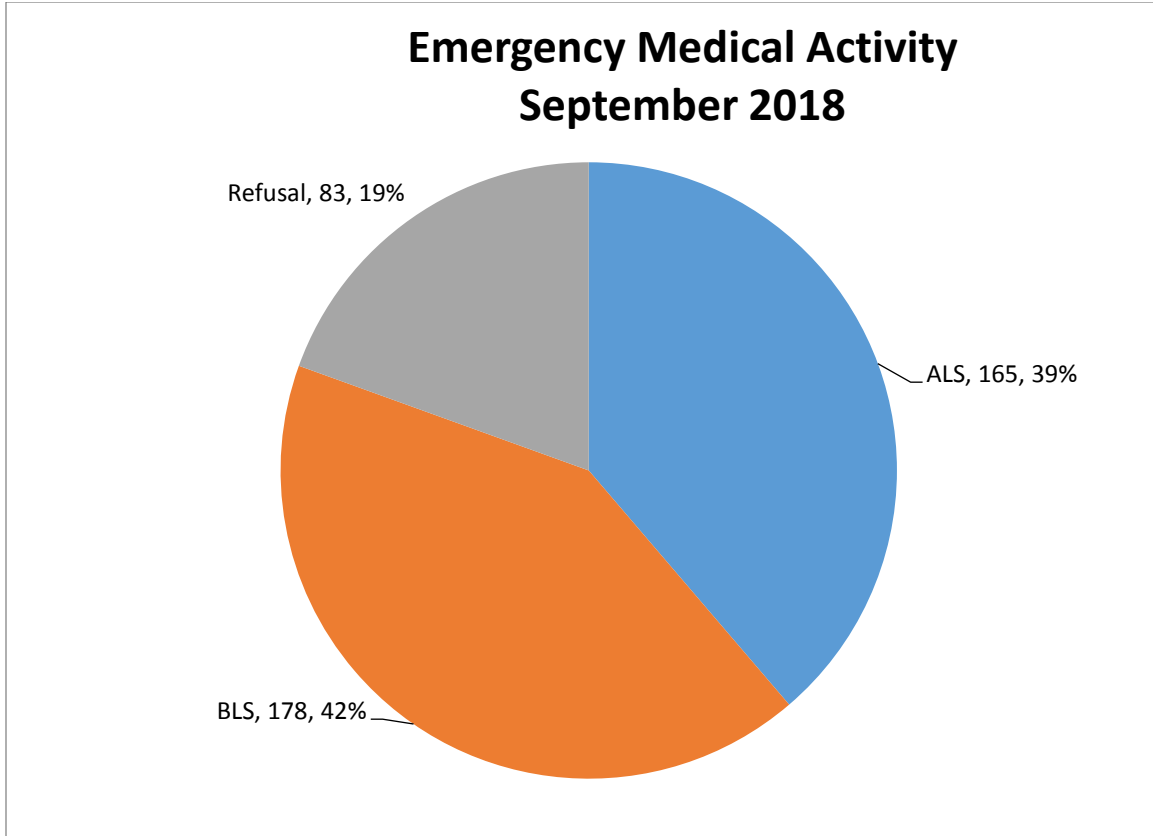

### Fire Prevention Inspections by Inspection Type

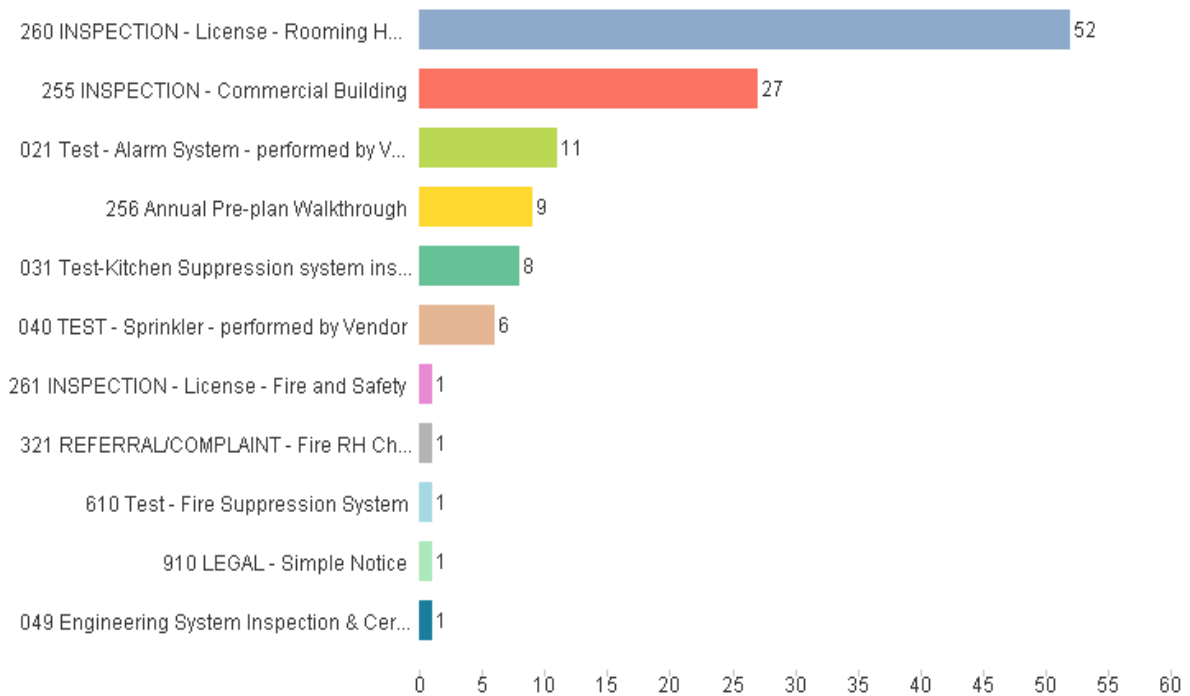

**Overtime Comparison****September 2018**

	<u>Hours</u>	<u>Average OT Rate</u>	<u>Average Dollars</u>
Acting Pay	217.50	\$ 3.416	\$ 742.89
Admin	-	\$ 50.770	\$ -
AM Person Needs	-	\$ 50.770	\$ -
Early Arrival	14.50	\$ 60.142	\$ 872.06
EMS	23.00	\$ 50.770	\$ 1,167.71
Fill In	357.75	\$ 50.770	\$ 18,162.93
Fire	-	\$ 50.770	\$ -
Fire Investigation	17.75	\$ 50.770	\$ 901.17
Fire Inspections	-	\$ 30.000	\$ -
Haz Mat	2.25	\$ 50.770	\$ 114.23
Holdover	19.75	\$ 50.770	\$ 1,002.71
Pub Ed	7.25	\$ 32.000	\$ 232.00
Radio	-	\$ 32.000	\$ -
Recalls	90.00	\$ 50.770	\$ 4,569.29
Safety	-	\$ 50.770	\$ -
SCBA	-	\$ 32.000	\$ -
Special Event	144.00	\$ 41.000	\$ 5,904.00
TRT	33.00	\$ 50.770	\$ 1,675.41
Vehicles	15.25	\$ 40.000	\$ 610.00
Totals	942.00		\$ 35,954.39

**September 2017**

	<u>Hours</u>	<u>Using FY17 OT Rate for Direct Comparison of Dollars</u>	<u>Average Dollars</u>
Acting Pay	278.00	\$ 3.416	\$ 949.54
Admin	-	\$ 50.770	\$ -
AM Person Needs	-	\$ 50.770	\$ -
Early Arrival	13.50	\$ 60.142	\$ 811.92
EMS	-	\$ 50.770	\$ -
Fill In	473.00	\$ 50.770	\$ 24,014.16
Fire	7.00	\$ 50.770	\$ 355.39
Fire Investigation	8.00	\$ 50.770	\$ 406.16
Fire Inspections	6.00	\$ 30.000	\$ 180.00
Haz Mat	-	\$ 50.770	\$ -
Holdover	9.00	\$ 50.770	\$ 456.93
Pub Ed	-	\$ 32.000	\$ -
Radio	-	\$ 32.000	\$ -
Recalls	136.50	\$ 50.770	\$ 6,930.09
Safety	-	\$ 50.770	\$ -
SCBA	-	\$ 32.000	\$ -
Special Event	151.75	\$ 41.000	\$ 6,221.75
TRT	13.00	\$ 50.770	\$ 660.01
Vehicles	17.00	\$ 40.000	\$ 680.00
Totals	1,112.75		\$ 41,665.94



**Time Off Comparison**

<b>September 2018</b>	<b><u>Hours</u></b>	<b><u>Average Hourly Rate</u></b>	<b><u>Average Dollars</u></b>
Admin Leave	-	33.8466	\$ -
Bereavement	-	33.8466	\$ -
Bank Time Used	-	33.8466	\$ -
Excused	159.00	33.8466	\$ 5,381.61
Illness - Family	37.50	33.8466	\$ 1,269.25
Illness - Self	162.50	33.8466	\$ 5,500.07
FMLA	24.00	33.8466	\$ 812.32
Kelly Day	1,056.00	33.8466	\$ 35,742.01
Suspension	-	33.8466	\$ -
Light Duty	163.00	33.8466	\$ 5,517.00
Off Duty Injury	192.00	33.8466	\$ 6,498.55
Unpaid Leave	-	33.8466	\$ -
Vacation	1,704.00	33.8466	\$ 57,674.61
Work Comp	<u>5.00</u>	33.8466	<u>\$ 169.23</u>
Totals	3,503.00		\$ 118,564.64

<b>September 2017</b>	<b><u>Hours</u></b>	<b><u>Using FY18 Hourly Rate for Direct Comparison of Dollars</u></b>	<b><u>Average Dollars</u></b>
Admin Leave	-	33.8466	\$ -
Bereavement	72.00	33.8466	\$ 2,436.96
Comp Used	-	33.8466	\$ -
Excused	456.00	33.8466	\$ 15,434.05
Illness - Family	62.50	33.8466	\$ 2,115.41
Illness - Self	242.00	33.8466	\$ 8,190.88
FMLA	48.00	33.8466	\$ 1,624.64
Kelly Day	1,056.00	33.8466	\$ 35,742.01
Suspension	-	33.8466	\$ -
Light Duty	-	33.8466	\$ -
Off Duty Injury	72.00	33.8466	\$ 2,436.96
Unpaid Leave	-	33.8466	\$ -
Vacation	1,608.00	33.8466	\$ 54,425.33
Work Comp	<u>-</u>	33.8466	<u>\$ -</u>
Totals	3,616.50		\$ 122,406.23

