

DeKalb Fire Department



November 2018 Report

DeKalb Fire Department

700 Pine Street
DeKalb, Illinois 60115

815.748.8460 phone
815.748.8497 fax

www.cityofdekalb.com/DFD.htm
www.facebook.com/dekalbfire

Training

DeKalb firefighters spent 1,328.24 hours training during November 2018. Firefighters receive monthly fire training and bi-monthly hazardous materials and technical rescue training. Emergency Medical Technicians receive monthly EMS training.

Operations

The DeKalb Fire Department responded to 532 incidents in November 2018. Emergency medical requests accounted for 434 (81.57%) of the monthly total. The remaining 98 (18.43%) of the incidents were fire/rescue related requests.

Mutual aid was provided to other communities on 13 incidents and was requested by DeKalb for 5 total incidents.

	<u>Jan</u>	<u>Feb</u>	<u>Mar</u>	<u>Apr</u>	<u>May</u>	<u>June</u>	<u>July</u>	<u>Aug</u>	<u>Sept</u>	<u>Oct</u>	<u>Nov</u>	<u>Dec</u>	<u>totals</u>	<u>mid-</u> <u>year</u>
2010	444	397	375	408	354	358	384	450	470	593	383	412	4964	2336
2011	390	438	386	416	394	344	431	446	480	580	441	360	5096	2368
2012	429	387	451	414	403	398	447	453	507	493	401	441	5205	2482
2013	430	399	406	482	413	364	416	454	476	514	442	417	5209	2494
2014	506	385	413	417	449	375	404	505	516	492	462	401	5325	2545
2015	469	397	445	427	441	372	415	467	475	534	477	476	5392	2551
2016	445	447	462	432	473	432	446	447	548	507	451	494	5584	2691
2017	416	440	460	428	464	423	477	470	521	562	465	447	5573	2631
2018	525	437	439	545	542	456	489	524	526	574	532		5589	2944
5 yr. Ave	453	413	437	437	448	393	431	468	507	521	459	447	5343	2552
Running totals														
CY17	416	856	1316	1744	2208	2631	3108	3578	4099	4661	5126	5573		
CY18	525	962	1401	1946	2488	2944	3433	3957	4483	5057	5589			
diff	109	106	85	202	280	313	325	379	384	396	463			

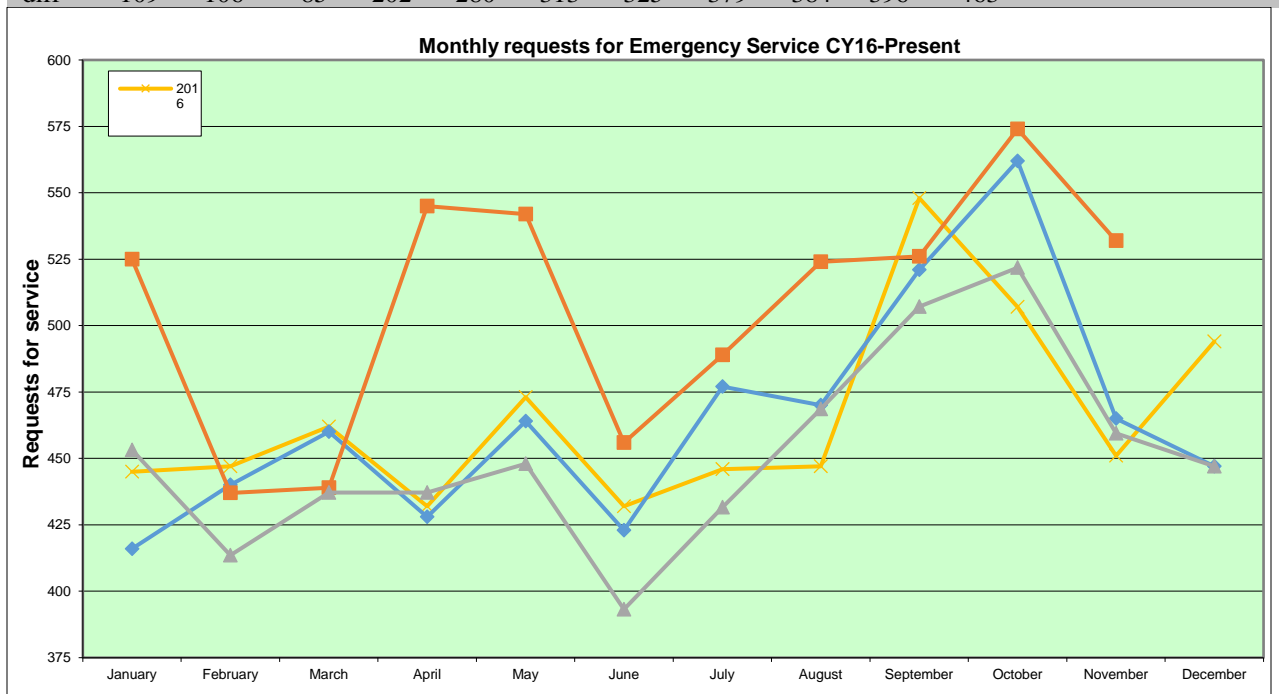

Calls by Hour of the Day
532 Total Incidents

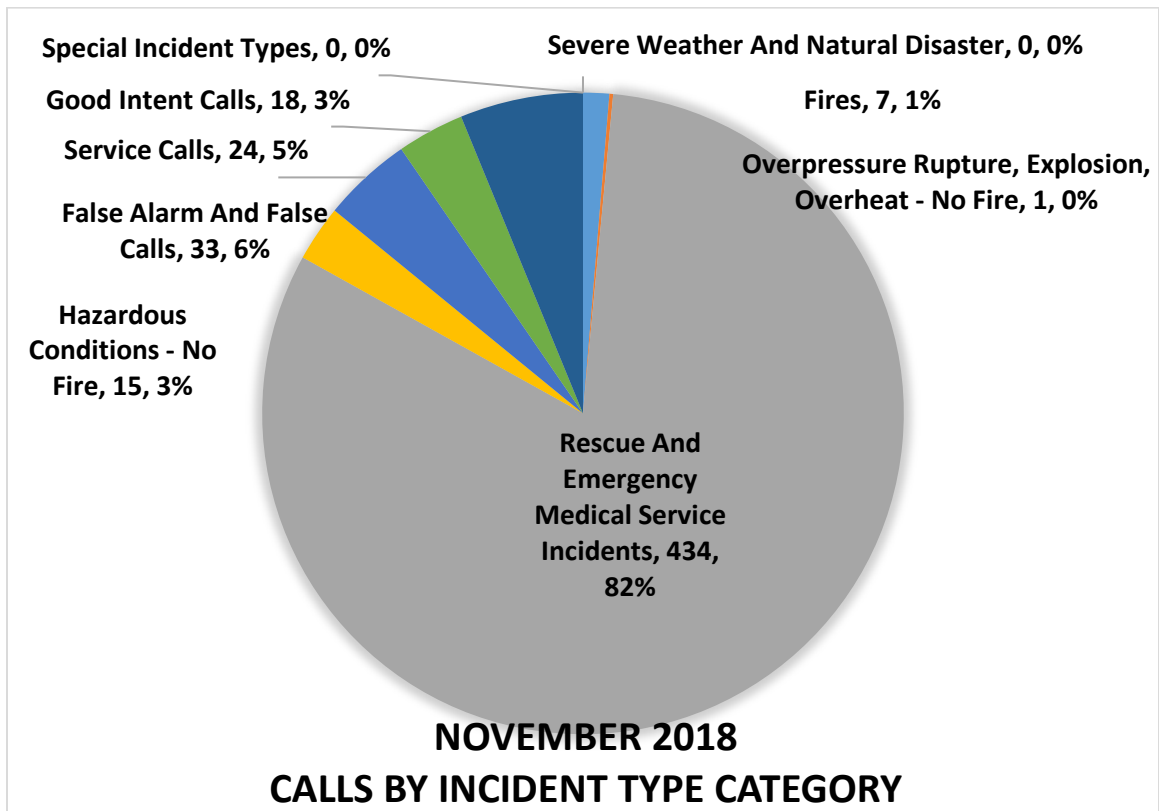
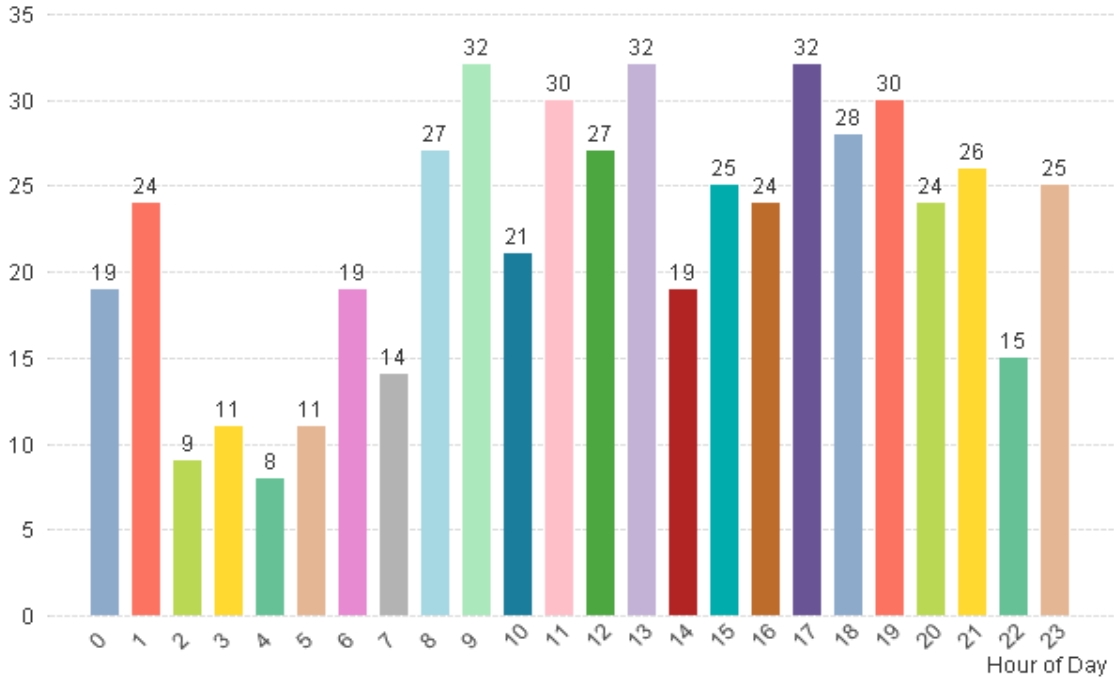

Calls By Station 532 Total Incidents

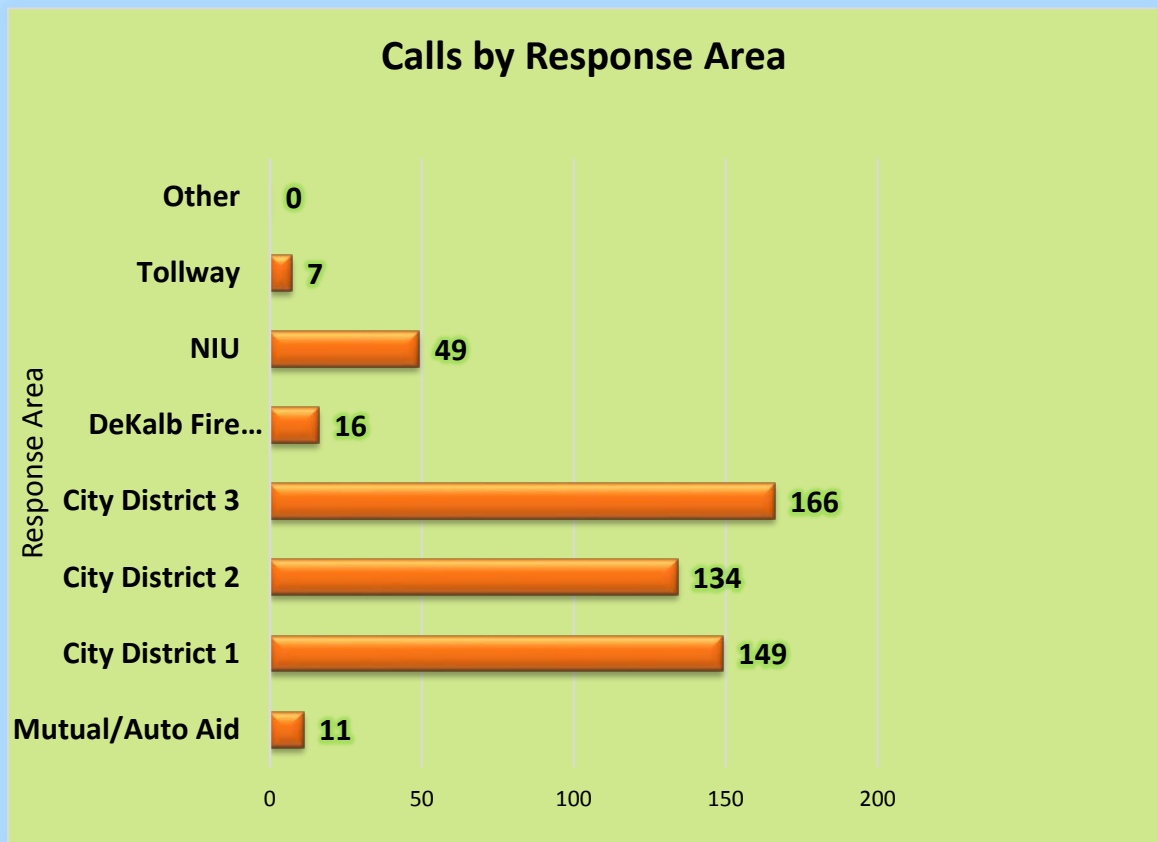
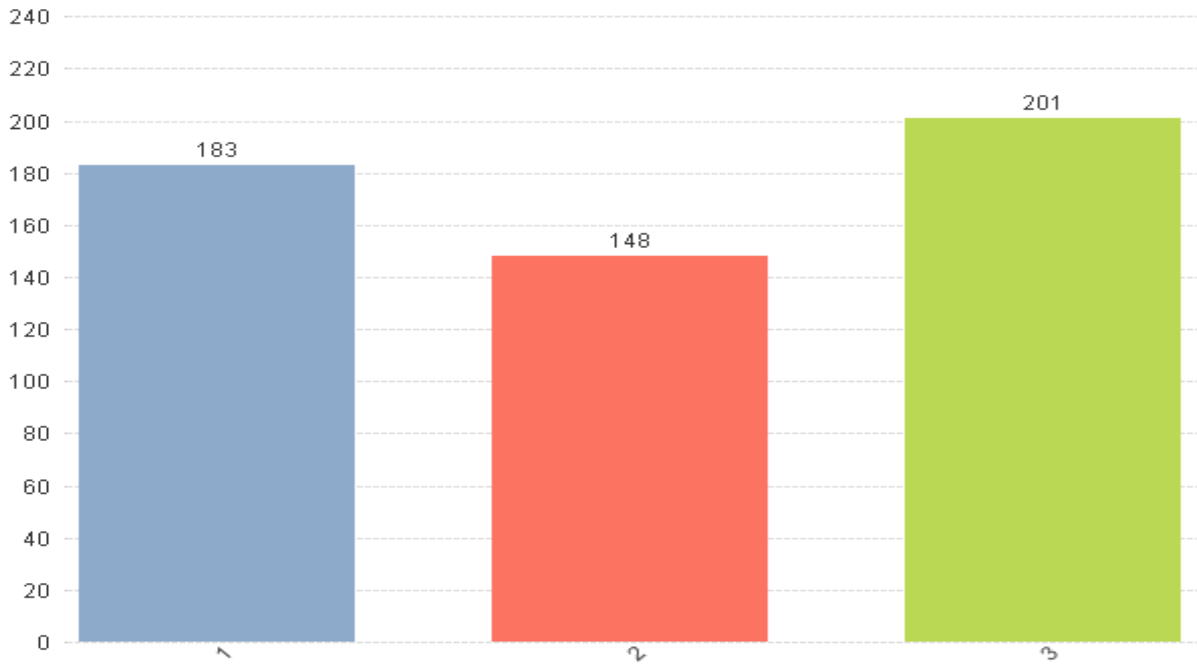

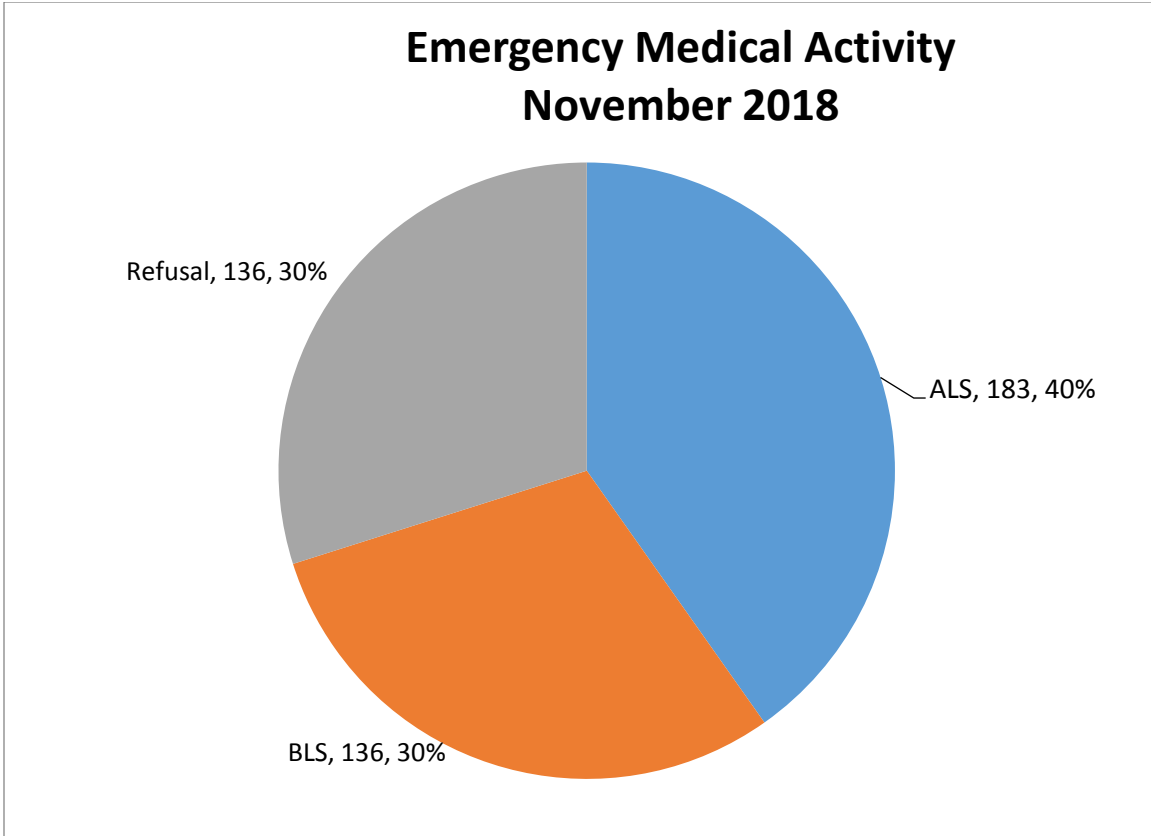

Fire Prevention Inspections by Inspection Type

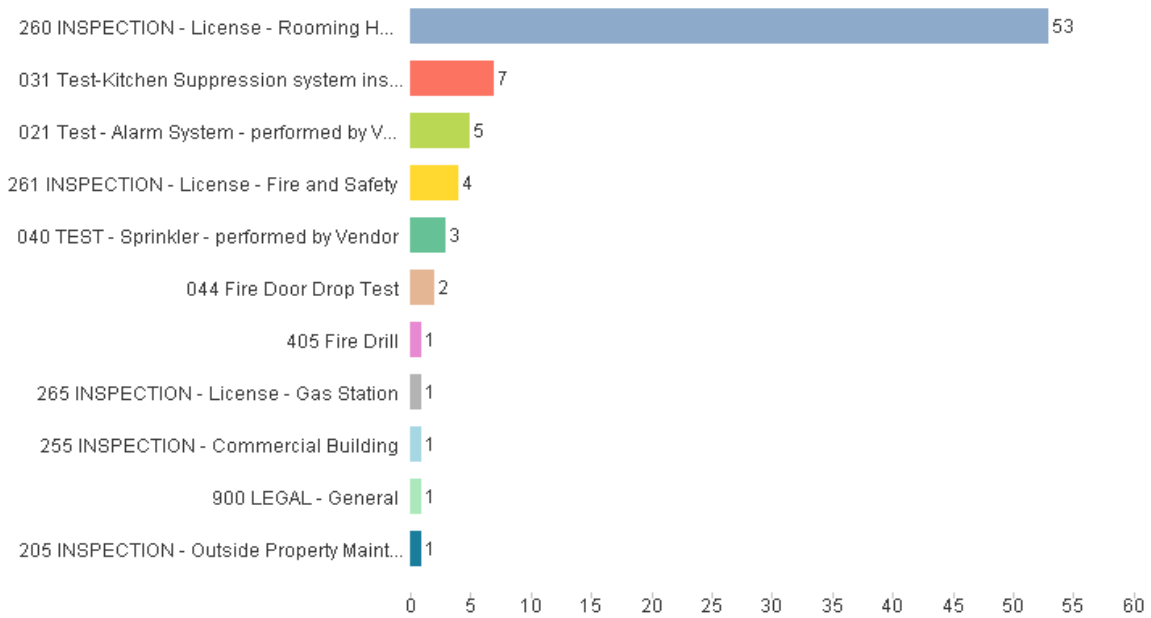

Overtime Comparison**November 2018**

	<u>Hours</u>		<u>Average OT Rate</u>		<u>Average Dollars</u>
Acting Pay	401.25	\$	3.416	\$	1,370.51
Admin	14.00	\$	50.770	\$	710.78
AM Person Needs	-	\$	50.770	\$	-
Early Arrival	14.00	\$	60.142	\$	841.99
EMS	-	\$	50.770	\$	-
Fill In	364.50	\$	50.770	\$	18,505.63
Fire	10.50	\$	50.770	\$	533.08
Fire Investigation	-	\$	50.770	\$	-
Fire Inspections	-	\$	30.000	\$	-
Haz Mat	29.00	\$	50.770	\$	1,472.33
Holdover	30.50	\$	50.770	\$	1,548.48
Pub Ed	7.75	\$	32.000	\$	248.00
Radio	-	\$	32.000	\$	-
Recalls	161.75	\$	50.770	\$	8,212.03
Safety	-	\$	50.770	\$	-
SCBA	-	\$	32.000	\$	-
Special Event	92.75	\$	41.000	\$	3,802.75
TRT	-	\$	50.770	\$	-
Vehicles	<u>46.25</u>	\$	40.000	\$	<u>1,850.00</u>
Totals	1,172.25			\$	39,095.58

**Using FY17 OT Rate for
Direct Comparison of**

November 2017	<u>Hours</u>		<u>Dollars</u>		<u>Average Dollars</u>
Acting Pay	397.00	\$	3.416	\$	1,355.99
Admin	18.50	\$	50.770	\$	939.24
AM Person Needs	-	\$	50.770	\$	-
Early Arrival	12.00	\$	60.142	\$	721.70
EMS	4.00	\$	50.770	\$	203.08
Fill In	311.50	\$	50.770	\$	15,814.82
Fire	40.50	\$	50.770	\$	2,056.18
Fire Investigation	-	\$	50.770	\$	-
Fire Inspections	47.50	\$	30.000	\$	1,425.00
Haz Mat	28.25	\$	50.770	\$	1,434.25
Holdover	33.75	\$	50.770	\$	1,713.48
Pub Ed	-	\$	32.000	\$	-
Radio	-	\$	32.000	\$	-
Recalls	76.00	\$	50.770	\$	3,858.51
Safety	-	\$	50.770	\$	-
SCBA	-	\$	32.000	\$	-
Special Event	220.50	\$	41.000	\$	9,040.50
TRT	-	\$	50.770	\$	-
Vehicles	<u>11.25</u>	\$	40.000	\$	<u>450.00</u>
Totals	1,200.75			\$	39,012.77



Time Off Comparison

November 2018	<u>Hours</u>	<u>Average Hourly Rate</u>	<u>Average Dollars</u>
Admin Leave	-	33.8466	\$ -
Bereavement	-	33.8466	\$ -
Bank Time Used	-	33.8466	\$ -
Excused	160.50	33.8466	\$ 5,432.38
Illness - Family	75.50	33.8466	\$ 2,555.42
Illness - Self	322.50	33.8466	\$ 10,915.53
FMLA	120.00	33.8466	\$ 4,061.59
Kelly Day	1,008.00	33.8466	\$ 34,117.37
Suspension	-	33.8466	\$ -
Light Duty	-	33.8466	\$ -
Off Duty Injury	52.50	33.8466	\$ 1,776.95
Unpaid Leave	-	33.8466	\$ -
Vacation	1,488.00	33.8466	\$ 50,363.74
Work Comp	-	33.8466	\$ -
Totals	<u>3,227.00</u>		<u>\$ 109,222.98</u>

November 2017	<u>Hours</u>	<u>Using FY18 Hourly Rate for Direct Comparison of Dollars</u>	<u>Average Dollars</u>
Admin Leave	-	33.8466	\$ -
Bereavement	-	33.8466	\$ -
Comp Used	-	33.8466	\$ -
Excused	52.00	33.8466	\$ 1,760.02
Illness - Family	78.00	33.8466	\$ 2,640.03
Illness - Self	184.00	33.8466	\$ 6,227.77
FMLA	-	33.8466	\$ -
Kelly Day	1,032.00	33.8466	\$ 34,929.69
Suspension	-	33.8466	\$ -
Light Duty	-	33.8466	\$ -
Off Duty Injury	245.00	33.8466	\$ 8,292.42
Unpaid Leave	-	33.8466	\$ -
Vacation	1,560.00	33.8466	\$ 52,800.70
Work Comp	<u>26.00</u>	33.8466	<u>\$ 880.01</u>
Totals	<u>3,177.00</u>		<u>\$ 107,530.65</u>

