

DeKalb Fire Department



December 2018 Report

DeKalb Fire Department

700 Pine Street
DeKalb, Illinois 60115

815.748.8460 phone
815.748.8497 fax

www.cityofdekalb.com/DFD.htm
www.facebook.com/dekalbfire

Training

DeKalb firefighters spent 1,061.11 hours training during December 2018. Firefighters receive monthly fire training and bi-monthly hazardous materials and technical rescue training. Emergency Medical Technicians receive monthly EMS training.

Operations

The DeKalb Fire Department responded to 494 incidents in December 2018. Emergency medical requests accounted for 384 (77.73%) of the monthly total. The remaining 110 (22.27%) of the incidents were fire/rescue related requests.

Mutual aid was provided to other communities on 9 incidents and was requested by DeKalb for 1 incident.

	<u>Jan</u>	<u>Feb</u>	<u>Mar</u>	<u>Apr</u>	<u>May</u>	<u>Jun</u>	<u>Jul</u>	<u>Aug</u>	<u>Sep</u>	<u>Oct</u>	<u>Nov</u>	<u>Dec</u>	<u>total</u>	<u>Mid-year</u>
2010	444	397	375	408	354	358	384	450	470	593	383	412	4964	2336
2011	390	438	386	416	394	344	431	446	480	580	441	360	5096	2368
2012	429	387	451	414	403	398	447	453	507	493	401	441	5205	2482
2013	430	399	406	482	413	364	416	454	476	514	442	417	5209	2494
2014	506	385	413	417	449	375	404	505	516	492	462	401	5325	2545
2015	469	397	445	427	441	372	415	467	475	534	477	476	5392	2551
2016	445	447	462	432	473	432	446	447	548	507	451	494	5584	2691
2017	416	440	460	428	464	423	477	470	521	562	465	447	5573	2631
2018	525	437	439	545	542	456	489	524	526	573	532	494	6082	2944
5 yr. Ave	453.2	413.6	437.2	437.2	448.0	393.2	431.6	468.6	507.2	521.8	459.4	447.0	5343	2552
Running totals														
CY17	416	856	1316	1744	2208	2631	3108	3578	4099	4661	5126	5573		
CY18	525	962	1401	1946	2488	2944	3433	3957	4483	5056	5588	6082		
differ ence	109	106	85	202	280	313	325	379	384	395	462	509		

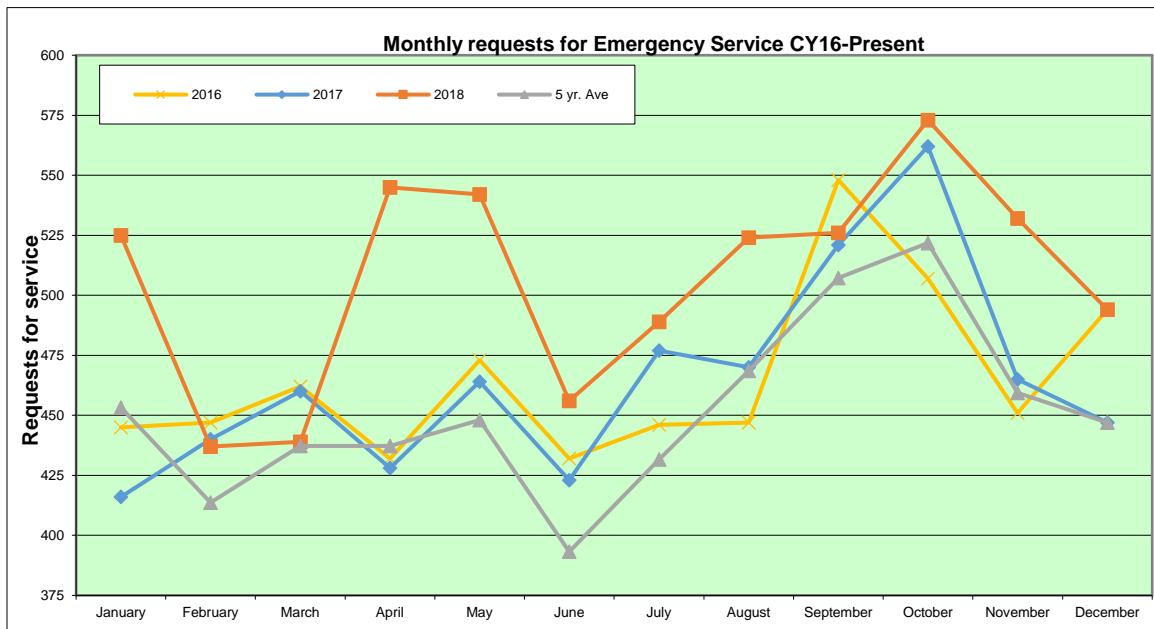

Calls by Hour of the Day
494 Total Incidents

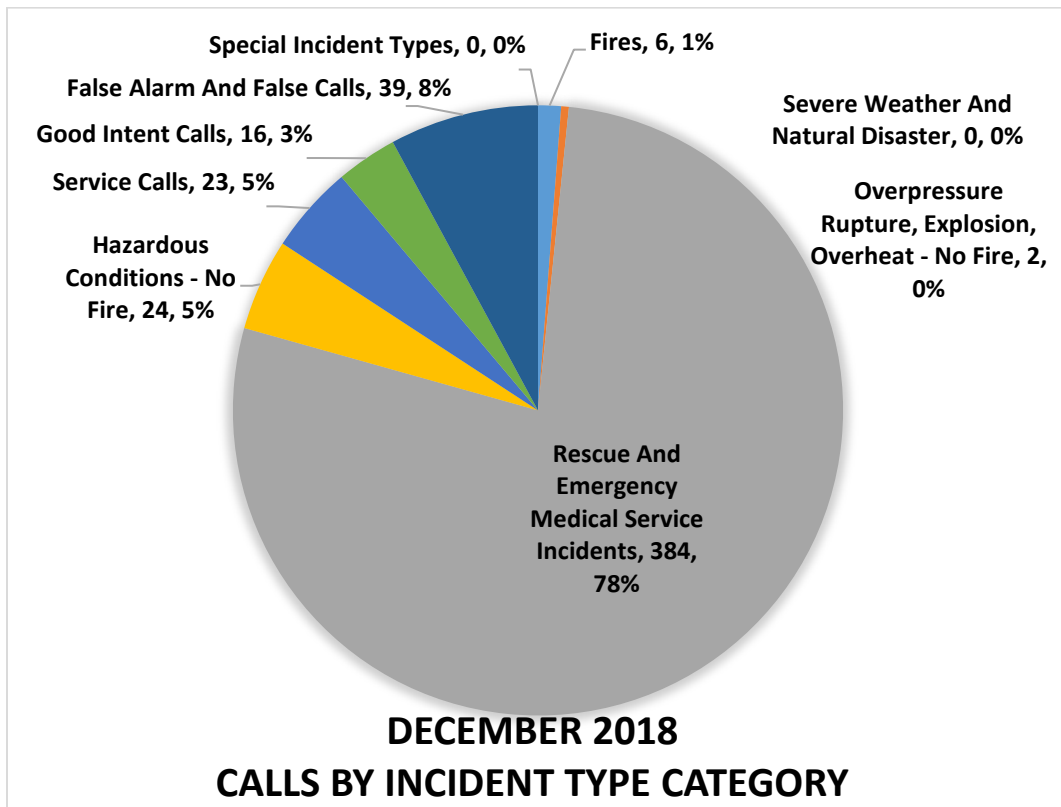
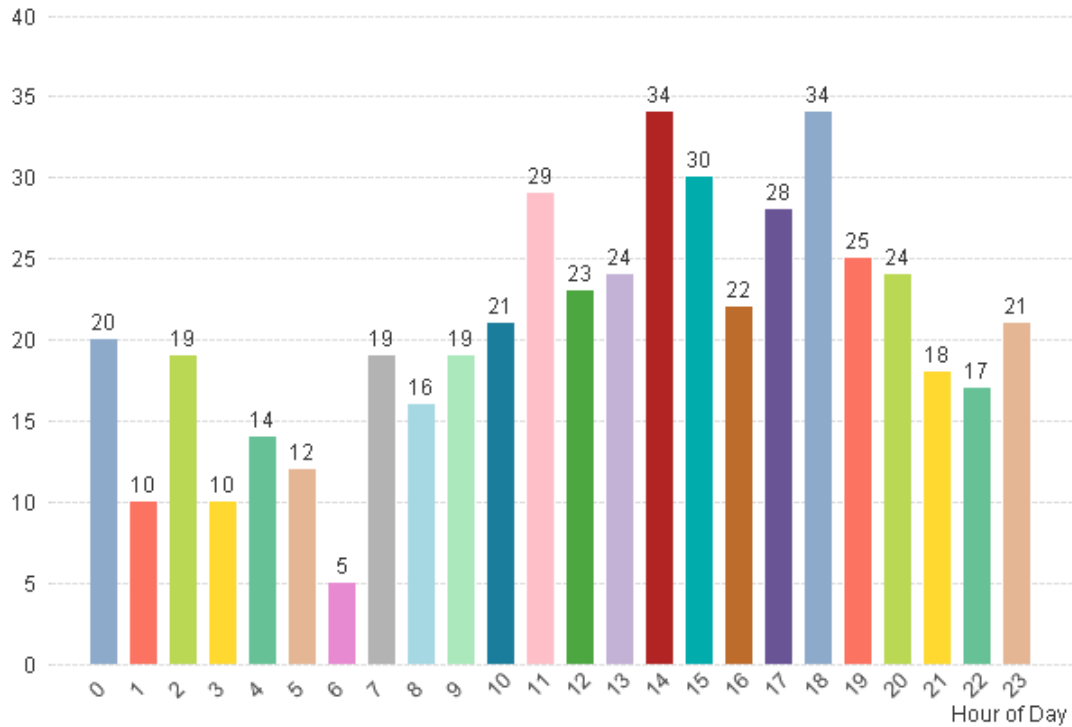

Calls By Station

494 Total Incidents

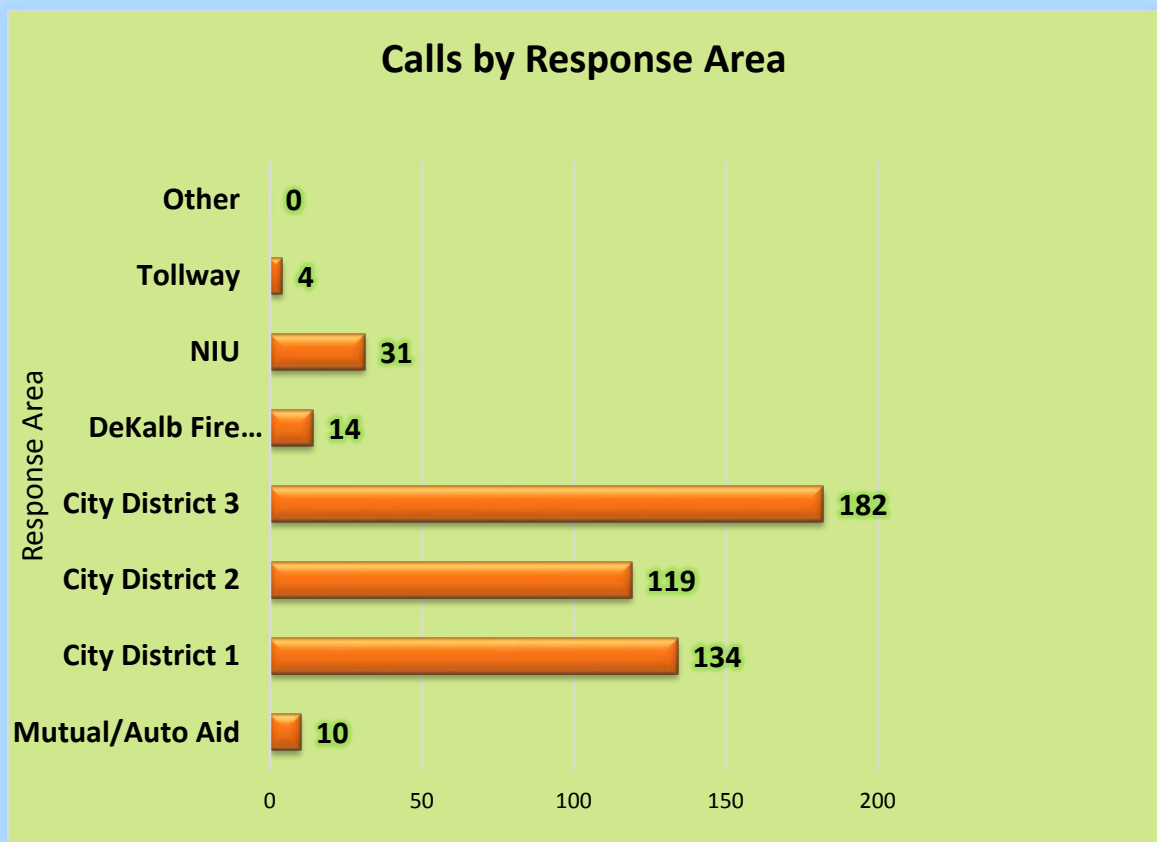
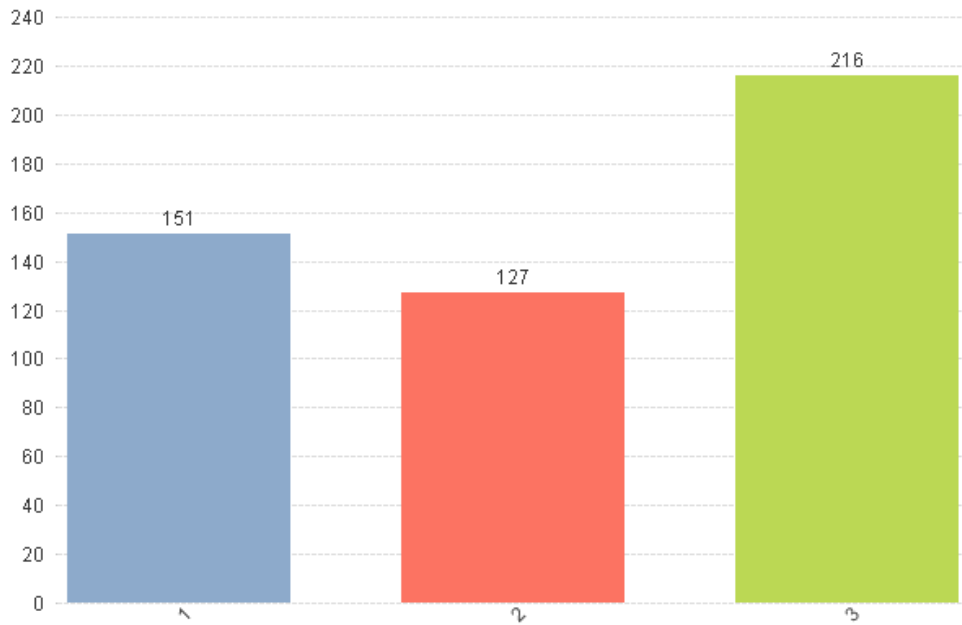

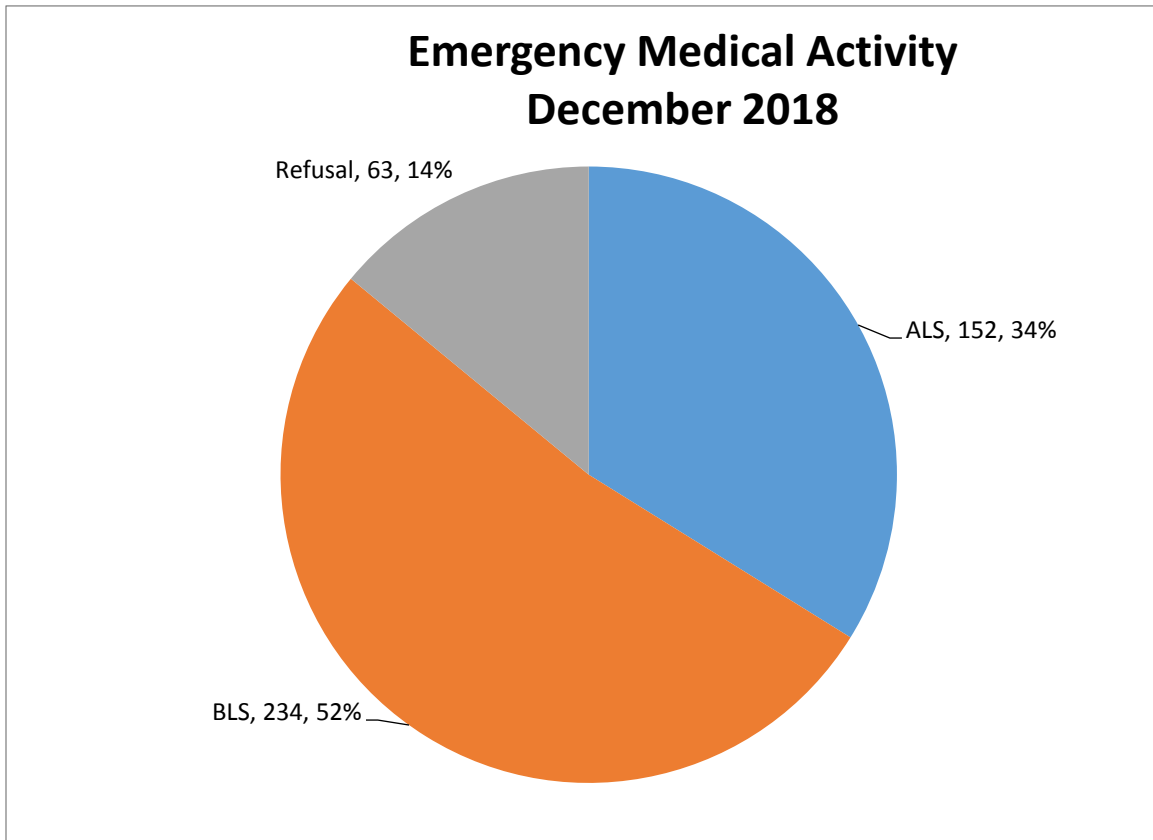

Fire Prevention Inspections by Inspection Type

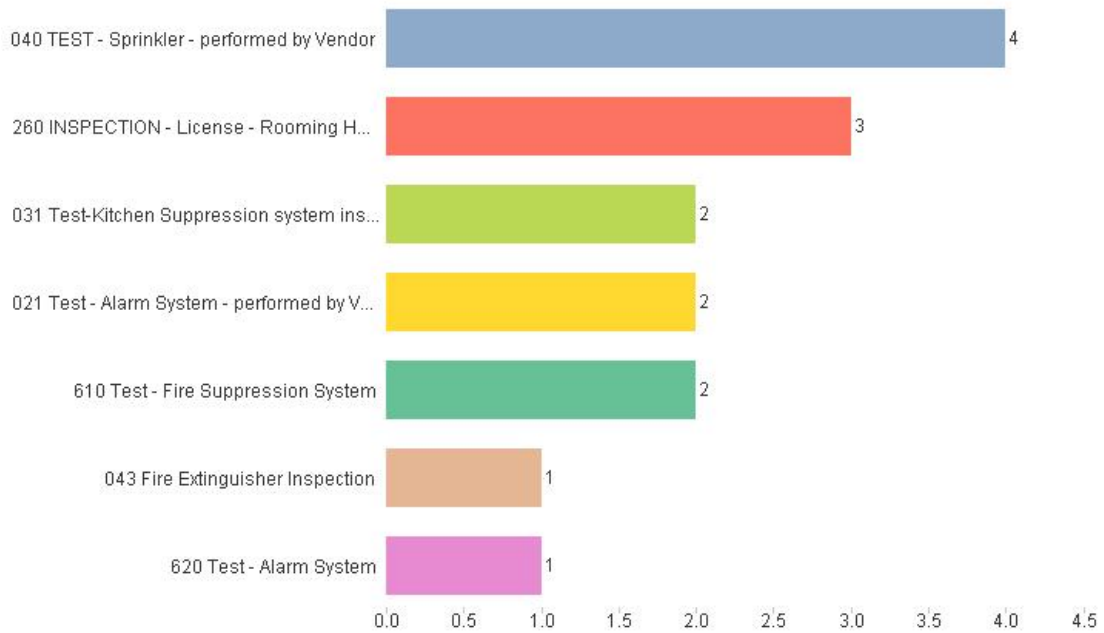

Overtime Comparison**December 2018**

	<u>Hours</u>	<u>Average OT Rate</u>	<u>Average Dollars</u>
Acting Pay	349.00	\$ 3.416	\$ 1,192.04
Admin	5.50	\$ 50.770	\$ 279.23
AM Person Needs	-	\$ 50.770	\$ -
Early Arrival	14.50	\$ 60.142	\$ 872.06
EMS	-	\$ 50.770	\$ -
Fill In	251.75	\$ 50.770	\$ 12,781.32
Fire	-	\$ 50.770	\$ -
Fire Investigation	-	\$ 50.770	\$ -
Fire Inspections	0.75	\$ 30.000	\$ 22.50
Haz Mat	-	\$ 50.770	\$ -
Holdover	10.00	\$ 50.770	\$ 507.70
Pub Ed	-	\$ 32.000	\$ -
Radio	-	\$ 32.000	\$ -
Recalls	108.00	\$ 50.770	\$ 5,483.15
Safety	-	\$ 50.770	\$ -
SCBA	-	\$ 32.000	\$ -
Special Event	92.50	\$ 41.000	\$ 3,792.50
TRT	-	\$ 50.770	\$ -
Vehicles	<u>8.50</u>	\$ 40.000	<u>\$ 340.00</u>
Totals	840.50		\$ 25,270.51

December 2017

	<u>Hours</u>	<u>Using FY17 OT Rate for Direct Comparison of Dollars</u>	<u>Average Dollars</u>
Acting Pay	363.00	\$ 3.416	\$ 1,239.86
Admin	7.75	\$ 50.770	\$ 393.47
AM Person Needs	-	\$ 50.770	\$ -
Early Arrival	15.50	\$ 60.142	\$ 932.20
EMS	-	\$ 50.770	\$ -
Fill In	177.00	\$ 50.770	\$ 8,986.27
Fire	-	\$ 50.770	\$ -
Fire Investigation	-	\$ 50.770	\$ -
Fire Inspections	69.50	\$ 30.000	\$ 2,085.00
Haz Mat	-	\$ 50.770	\$ -
Holdover	39.50	\$ 50.770	\$ 2,005.41
Pub Ed	4.00	\$ 32.000	\$ 128.00
Radio	-	\$ 32.000	\$ -
Recalls	93.25	\$ 50.770	\$ 4,734.29
Safety	-	\$ 50.770	\$ -
SCBA	-	\$ 32.000	\$ -
Special Event	117.50	\$ 41.000	\$ 4,817.50
TRT	-	\$ 50.770	\$ -
Vehicles	<u>2.50</u>	\$ 40.000	<u>\$ 100.00</u>
Totals	889.50		\$ 25,422.01



Time Off Comparison

December 2018	<u>Hours</u>	<u>Average Hourly Rate</u>	<u>Average Dollars</u>
Admin Leave	-	33.8466	\$ -
Bereavement	-	33.8466	\$ -
Bank Time Used	-	33.8466	\$ -
Excused	24.00	33.8466	\$ 812.32
Illness - Family	93.50	33.8466	\$ 3,164.66
Illness - Self	172.75	33.8466	\$ 5,847.00
FMLA	396.00	33.8466	\$ 13,403.25
Kelly Day	984.00	33.8466	\$ 33,305.05
Suspension	-	33.8466	\$ -
Light Duty	-	33.8466	\$ -
Off Duty Injury	-	33.8466	\$ -
Unpaid Leave	-	33.8466	\$ -
Vacation	1,560.00	33.8466	\$ 52,800.70
Work Comp	-	33.8466	\$ -
Totals	3,230.25		\$ 109,332.98

December 2017	<u>Hours</u>	<u>Using FY18 Hourly Rate for Direct Comparison of Dollars</u>	<u>Average Dollars</u>
Admin Leave	-	33.8466	\$ -
Bereavement	-	33.8466	\$ -
Comp Used	-	33.8466	\$ -
Bank Time Used	24.00	33.8466	\$ 812.32
Excused	24.00	33.8466	\$ 812.32
Illness - Family	33.25	33.8466	\$ 1,125.40
Illness - Self	152.00	33.8466	\$ 5,144.68
FMLA	264.00	33.8466	\$ 8,935.50
Kelly Day	1,032.00	33.8466	\$ 34,929.69
Suspension	-	33.8466	\$ -
Light Duty	-	33.8466	\$ -
Off Duty Injury	-	33.8466	\$ -
Unpaid Leave	-	33.8466	\$ -
Vacation	1,416.00	33.8466	\$ 47,926.79
Work Comp	240.00	33.8466	\$ 8,123.18
Totals	3,185.25		\$ 107,809.88

