

## DeKalb Fire Department



## January 2019 Report

**DeKalb Fire Department**

700 Pine Street  
DeKalb, Illinois 60115

815.748.8460 phone  
815.748.8497 fax

[www.cityofdekalb.com/DFD.htm](http://www.cityofdekalb.com/DFD.htm)  
[www.facebook.com/dekalbfire](https://www.facebook.com/dekalbfire)

### Training

DeKalb firefighters spent 1,160.72 hours training during January 2019. Firefighters receive monthly fire training and bi-monthly hazardous materials and technical rescue training. Emergency Medical Technicians receive monthly EMS training.

### Operations

The DeKalb Fire Department responded to 565 incidents in January 2019. Emergency medical requests accounted for 415 (73.45%) of the monthly total. The remaining 150 (26.55%) of the incidents were fire/rescue related requests.

Mutual aid was provided to other communities on 11 incidents and was requested by DeKalb for 1 incident.

	<u>Jan</u>	<u>Feb</u>	<u>Mar</u>	<u>Apr</u>	<u>May</u>	<u>Jun</u>	<u>Jul</u>	<u>Aug</u>	<u>Sep</u>	<u>Oct</u>	<u>Nov</u>	<u>Dec</u>	<u>total</u>	<u>mid-year</u>
2010	444	397	375	408	354	358	384	450	470	593	383	412	4964	2336
2011	390	438	386	416	394	344	431	446	480	580	441	360	5096	2368
2012	429	387	451	414	403	398	447	453	507	493	401	441	5205	2482
2013	430	399	406	482	413	364	416	454	476	514	442	417	5209	2494
2014	506	385	413	417	449	375	404	505	516	492	462	401	5325	2545
2015	469	397	445	427	441	372	415	467	475	534	477	476	5392	2551
2016	445	447	462	432	473	432	446	447	548	507	451	494	5584	2691
2017	416	440	460	428	464	423	477	470	521	562	465	447	5573	2631
2018	525	437	439	545	542	456	489	524	526	573	532	494	6082	2944
2019	565												565	565
5 yr. Ave	453.2	413.6	437.2	437.2	448.0	393.2	431.6	468.6	507.2	521.8	459.4	447.0	5343.0	2552.6
<b>Running totals</b>														
CY18	<b>525</b>	<b>962</b>	<b>1401</b>	<b>1946</b>	<b>2488</b>	<b>2944</b>	<b>3433</b>	<b>3957</b>	<b>4483</b>	<b>5056</b>	<b>5588</b>	<b>6082</b>		
CY19	<b>565</b>													
diff	40													

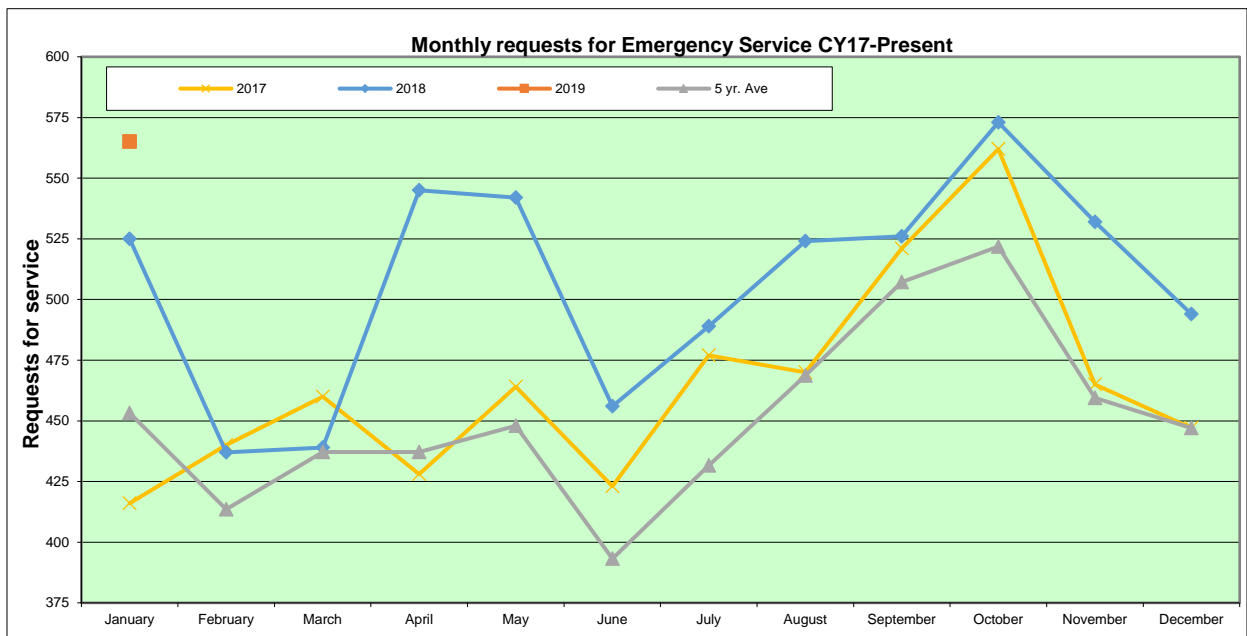

**Calls by Hour of the Day**  
565 Total Incidents

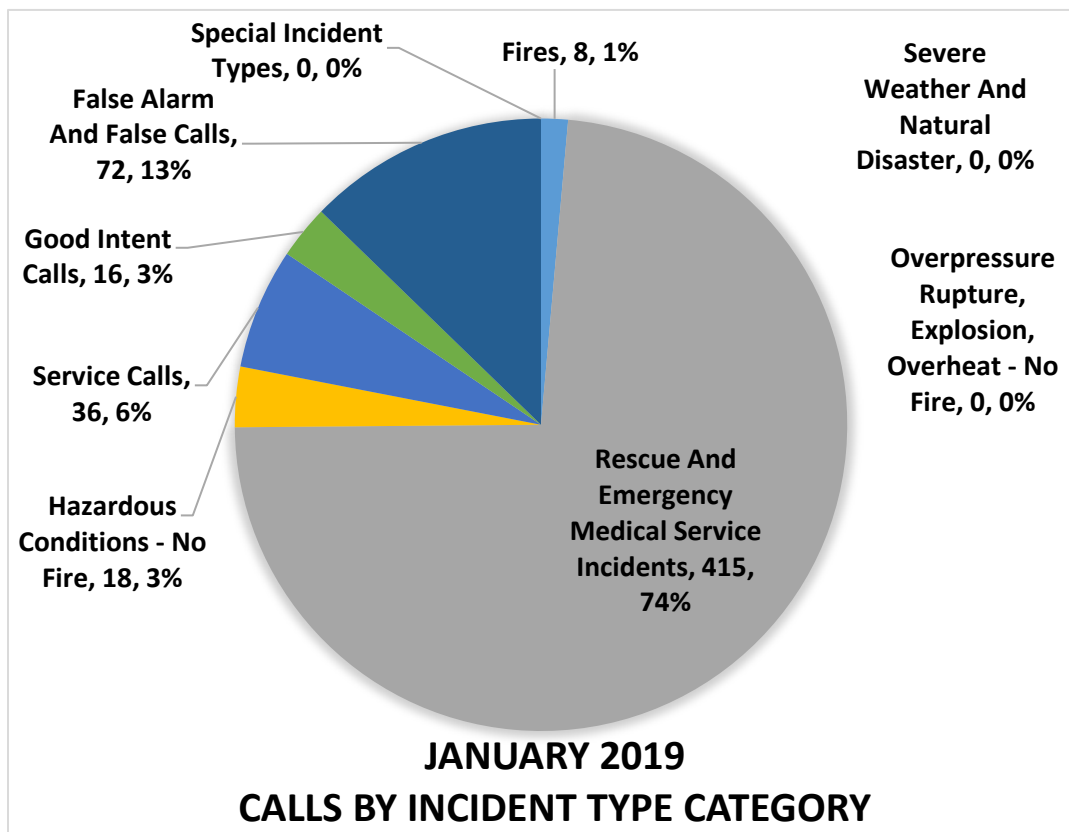
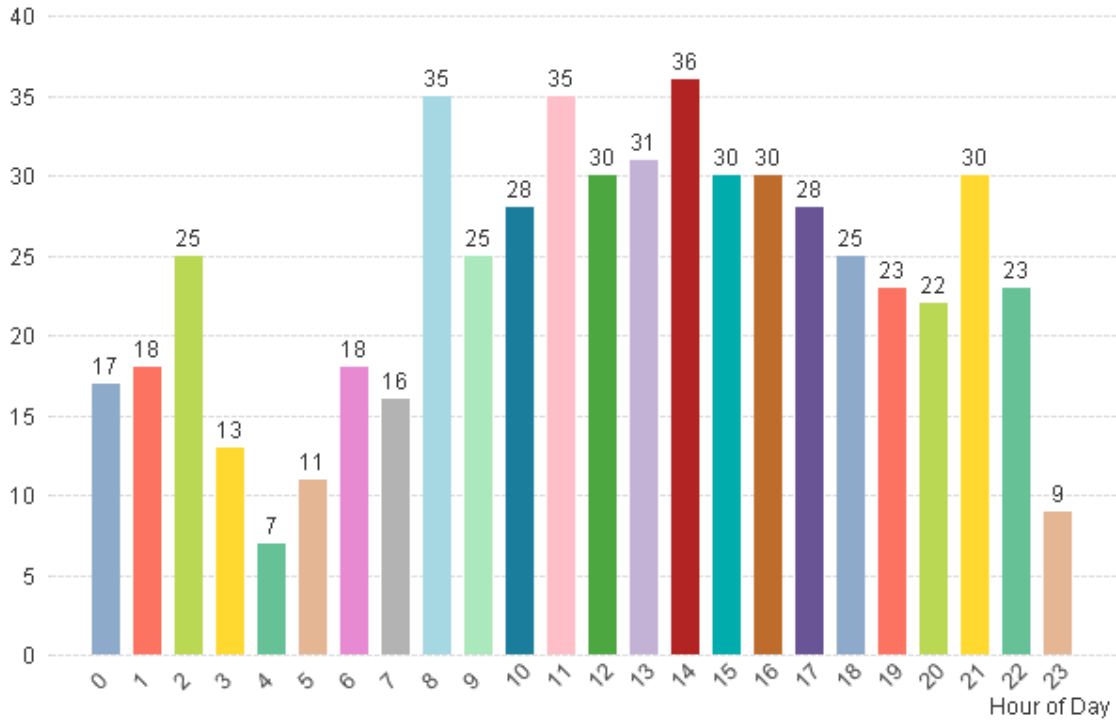

**Calls By Station**  
565 Total Incidents

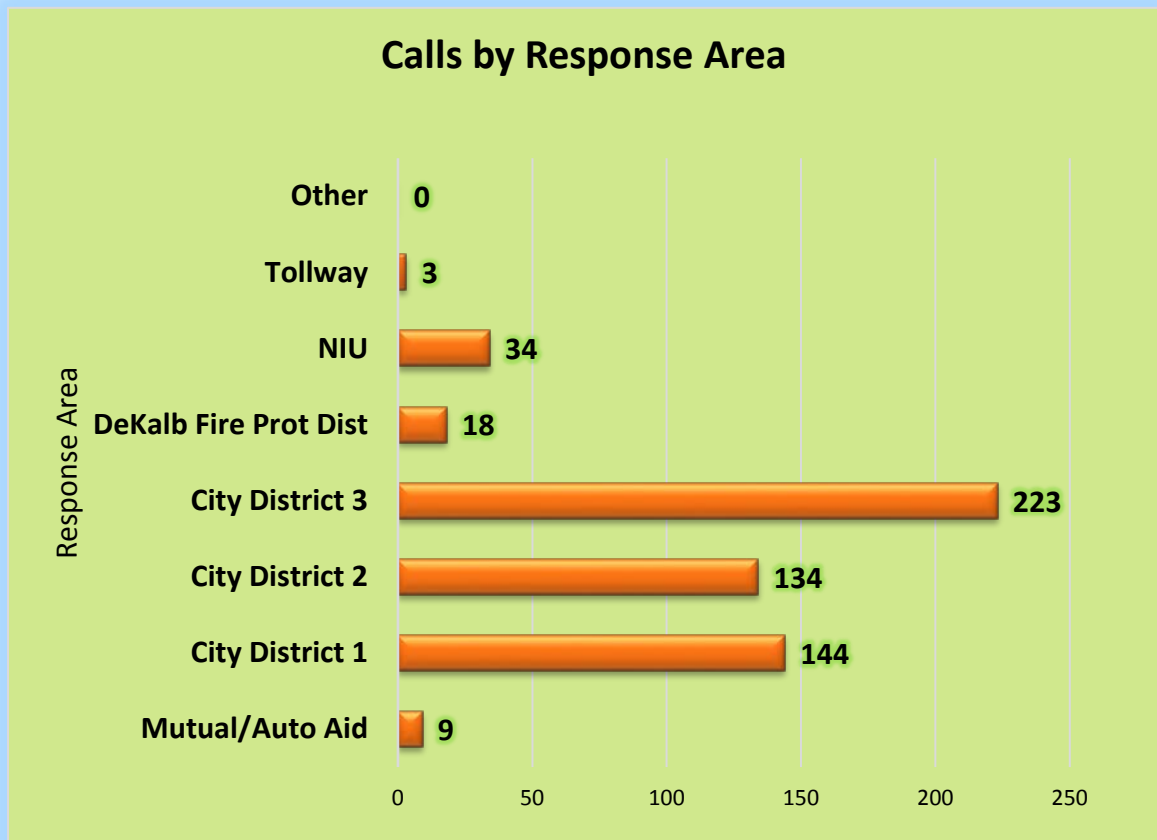
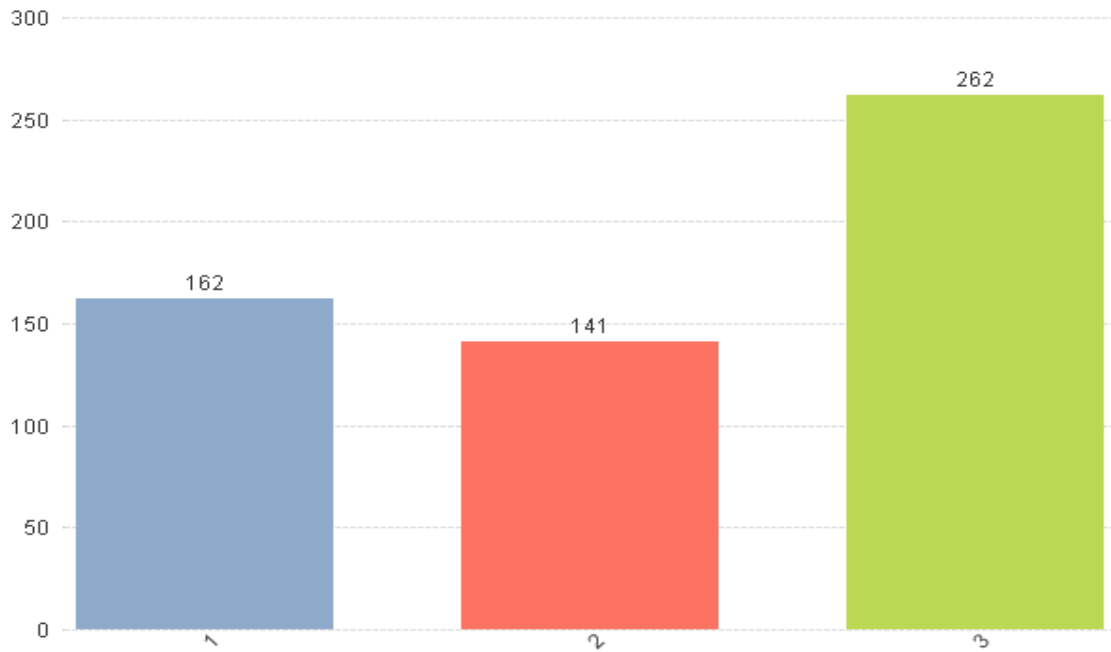

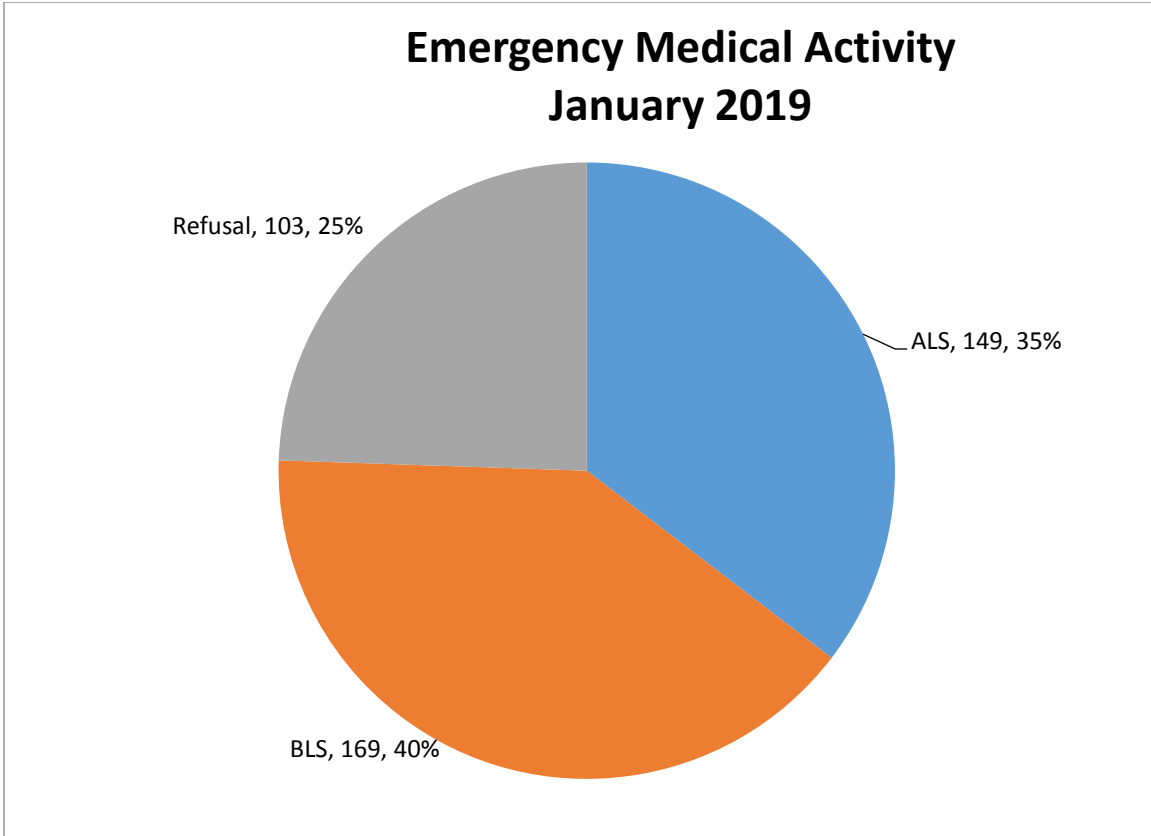

### Fire Prevention Inspections by Inspection Type

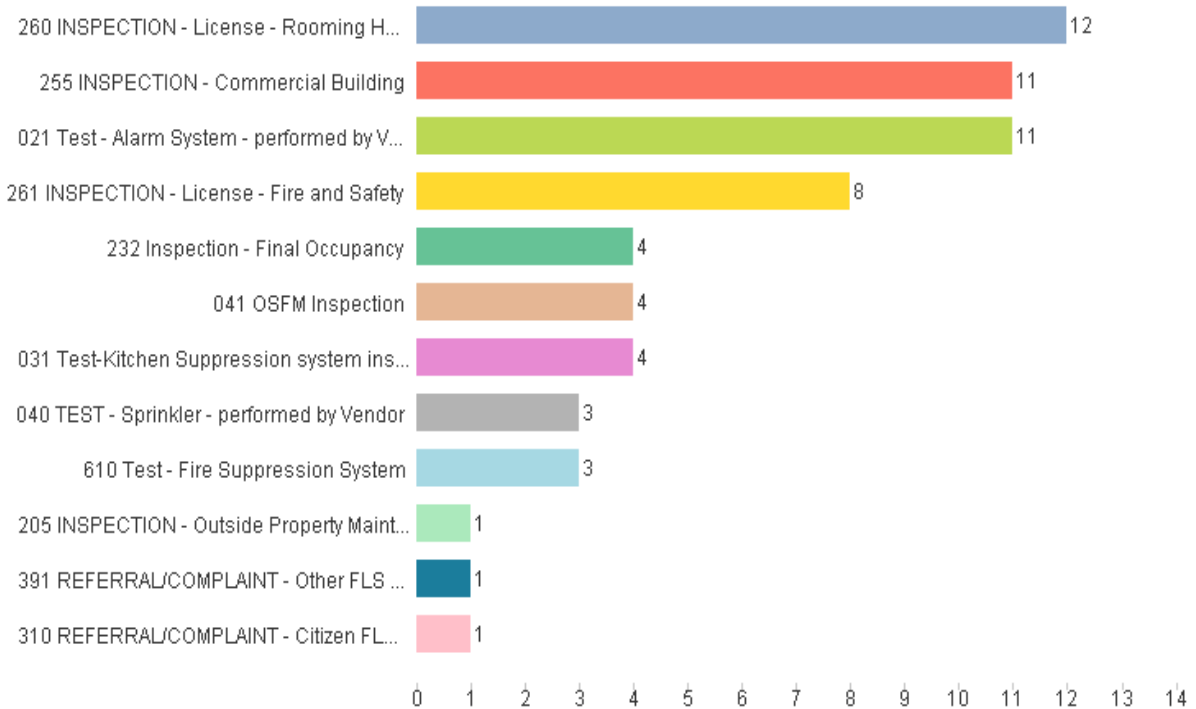

**Overtime Comparison****January 2019**

	<u>Hours</u>	<u>Average OT Rate</u>	<u>Average Dollars</u>
Acting Pay	276.00	\$ 3.501	\$ 966.28
Admin	13.50	52.0392	\$ 702.53
AM Person Needs	-	52.0392	\$ -
Early Arrival	15.50	\$ 61.646	\$ 955.51
EMS	33.50	52.0392	\$ 1,743.31
Fill In	607.75	52.0392	\$ 31,626.82
Fire	-	52.0392	\$ -
Fire Investigation	-	52.0392	\$ -
Fire Inspections	5.00	\$ 30.000	\$ 150.00
Haz Mat	4.50	52.0392	\$ 234.18
Holdover	35.50	52.0392	\$ 1,847.39
Pub Ed	-	\$ 32.000	\$ -
Radio	-	\$ 32.000	\$ -
Recalls	60.00	52.0392	\$ 3,122.35
Safety	-	52.0392	\$ -
SCBA	-	\$ 32.000	\$ -
Special Event	44.50	\$ 41.000	\$ 1,824.50
TRT	-	52.0392	\$ -
Vehicles	<u>64.50</u>	\$ 40.000	<u>\$ 2,580.00</u>
Totals	1,160.25		\$ 45,752.87

**January 2018**

	<u>Hours</u>	<u>Using FY19 OT Rate for Direct Comparison of Dollars</u>	<u>Average Dollars</u>
Acting Pay	264.50	\$ 3.501	\$ 926.01
Admin	6.00	\$ 52.039	\$ 312.24
AM Person Needs	-	\$ 52.039	\$ -
Early Arrival	15.50	\$ 61.646	\$ 955.51
EMS	39.00	52.0392	\$ 2,029.53
Fill In	269.00	52.0392	\$ 13,998.54
Fire	-	52.0392	\$ -
Fire Investigation	2.00	52.0392	\$ 104.08
Fire Inspections	12.00	\$ 30.000	\$ 360.00
Haz Mat	-	52.0392	\$ -
Holdover	43.50	52.0392	\$ 2,263.71
Pub Ed	-	\$ 32.000	\$ -
Radio	-	\$ 32.000	\$ -
Recalls	185.75	52.0392	\$ 9,666.28
Safety	-	52.0392	\$ -
SCBA	-	\$ 32.000	\$ -
Special Event	43.00	\$ 41.000	\$ 1,763.00
TRT	-	52.0392	\$ -
Vehicles	<u>13.25</u>	\$ 40.000	<u>\$ 530.00</u>
Totals	893.50		\$ 32,908.90



**Time Off Comparison**

<b>January 2019</b>	<b><u>Hours</u></b>	<b><u>Average Hourly Rate</u></b>	<b><u>Average Dollars</u></b>
Admin Leave	-	34.6928	\$ -
Bereavement	-	34.6928	\$ -
Bank Time Used	-	34.6928	\$ -
Excused	3.75	34.6928	\$ 130.10
Illness - Family	126.75	34.6928	\$ 4,397.31
Illness - Self	270.00	34.6928	\$ 9,367.06
FMLA	465.00	34.6928	\$ 16,132.15
Kelly Day	1,080.00	34.6928	\$ 37,468.22
Suspension	-	34.6928	\$ -
Light Duty	-	34.6928	\$ -
Off Duty Injury	48.00	34.6928	\$ 1,665.25
Unpaid Leave	-	34.6928	\$ -
Vacation	1,272.00	34.6928	\$ 44,129.24
Work Comp	<u>25.00</u>	34.6928	<u>\$ 867.32</u>
Totals	3,290.50		\$ 114,156.66

<b>January 2018</b>	<b><u>Hours</u></b>	<b><u>Using FY19 Hourly Rate for Direct Comparison of Dollars</u></b>	<b><u>Average Dollars</u></b>
Admin Leave	-	34.6928	\$ -
Bereavement	13.50	34.6928	\$ 468.35
Comp Used	-	34.6928	\$ -
Bank Time Used	-	34.6928	\$ -
Excused	5.00	34.6928	\$ 173.46
Illness - Family	31.00	34.6928	\$ 1,075.48
Illness - Self	496.50	34.6928	\$ 17,224.98
FMLA	8.50	34.6928	\$ 294.89
Kelly Day	1,056.00	34.6928	\$ 36,635.60
Suspension	-	34.6928	\$ -
Light Duty	103.75	34.6928	\$ 3,599.38
Off Duty Injury	-	34.6928	\$ -
Unpaid Leave	-	34.6928	\$ -
Vacation	1,353.00	34.6928	\$ 46,939.36
Work Comp	<u>70.75</u>	34.6928	<u>\$ 2,454.52</u>
Totals	3,138.00		\$ 108,866.01

