

## DeKalb Fire Department



## February 2019 Report

**DeKalb Fire Department**

700 Pine Street  
DeKalb, Illinois 60115

815.748.8460 phone  
815.748.8497 fax

[www.cityofdekalb.com/DFD.htm](http://www.cityofdekalb.com/DFD.htm)  
[www.facebook.com/dekalbfire](https://www.facebook.com/dekalbfire)

### Training

DeKalb firefighters spent 1,306.25 hours training during February 2019. Firefighters receive monthly fire training and bi-monthly hazardous materials and technical rescue training. Emergency Medical Technicians receive monthly EMS training.

### Operations

The DeKalb Fire Department responded to 514 incidents in February 2019. Emergency medical requests accounted for 404 (78.59%) of the monthly total. The remaining 110 (21.41%) of the incidents were fire/rescue related requests.

Mutual aid was provided to other communities on 12 incidents and was requested by DeKalb for 4 incident.

	<u>Jan</u>	<u>Feb</u>	<u>Mar</u>	<u>Apr</u>	<u>May</u>	<u>Jun</u>	<u>Jul</u>	<u>Aug</u>	<u>Sep</u>	<u>Oct</u>	<u>Nov</u>	<u>Dec</u>	<u>total</u>	<u>mid-year</u>
2010	444	397	375	408	354	358	384	450	470	593	383	412	4964	2336
2011	390	438	386	416	394	344	431	446	480	580	441	360	5096	2368
2012	429	387	451	414	403	398	447	453	507	493	401	441	5205	2482
2013	430	399	406	482	413	364	416	454	476	514	442	417	5209	2494
2014	506	385	413	417	449	375	404	505	516	492	462	401	5325	2545
2015	469	397	445	427	441	372	415	467	475	534	477	476	5392	2551
2016	445	447	462	432	473	432	446	447	548	507	451	494	5584	2691
2017	416	440	460	428	464	423	477	470	521	562	465	447	5573	2631
2018	525	437	439	545	542	456	489	524	526	573	532	494	6082	2944
2019	565	514											1079	1079
5 yr. Ave	453.2	413.6	437.2	437.2	448.0	393.2	431.6	468.6	507.2	521.8	459.4	447.0	5343.0	2552.6
<b>Running totals</b>														
CY18	<b>525</b>	<b>962</b>	<b>1401</b>	<b>1946</b>	<b>2488</b>	<b>2944</b>	<b>3433</b>	<b>3957</b>	<b>4483</b>	<b>5056</b>	<b>5588</b>	<b>6082</b>		
CY19	<b>565</b>	<b>1079</b>												
diff	40	117												

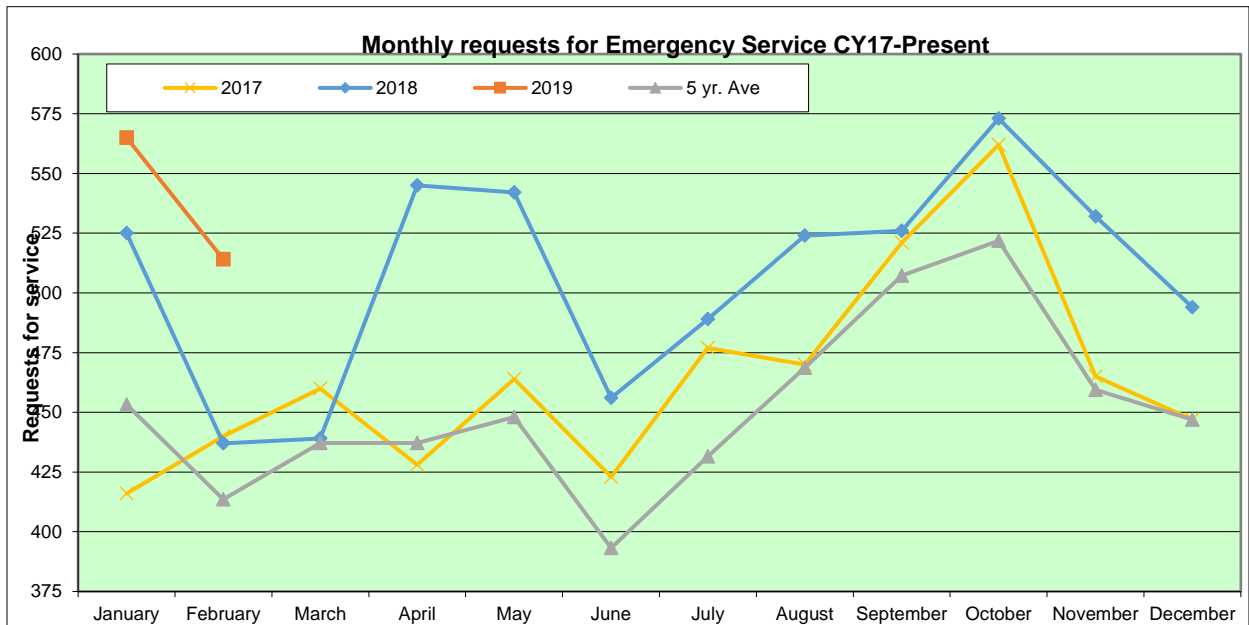

**Calls by Hour of the Day**  
514 Total Incidents

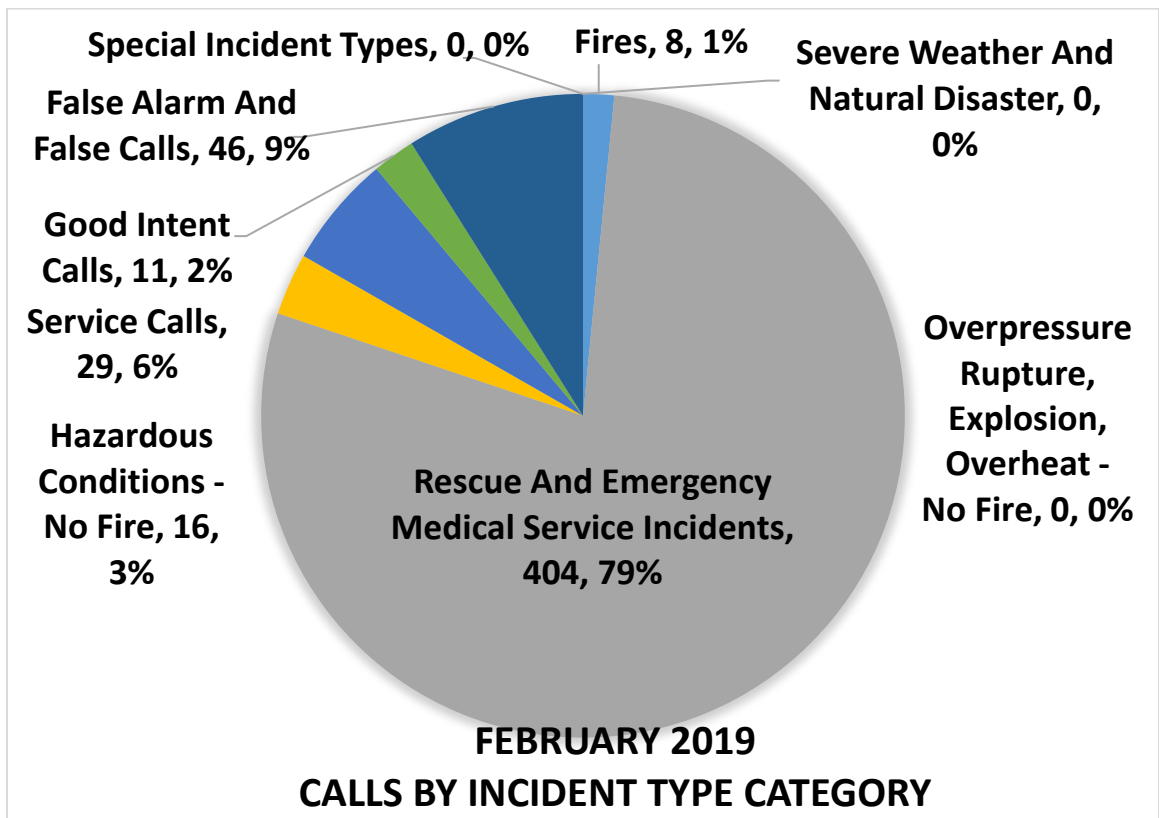
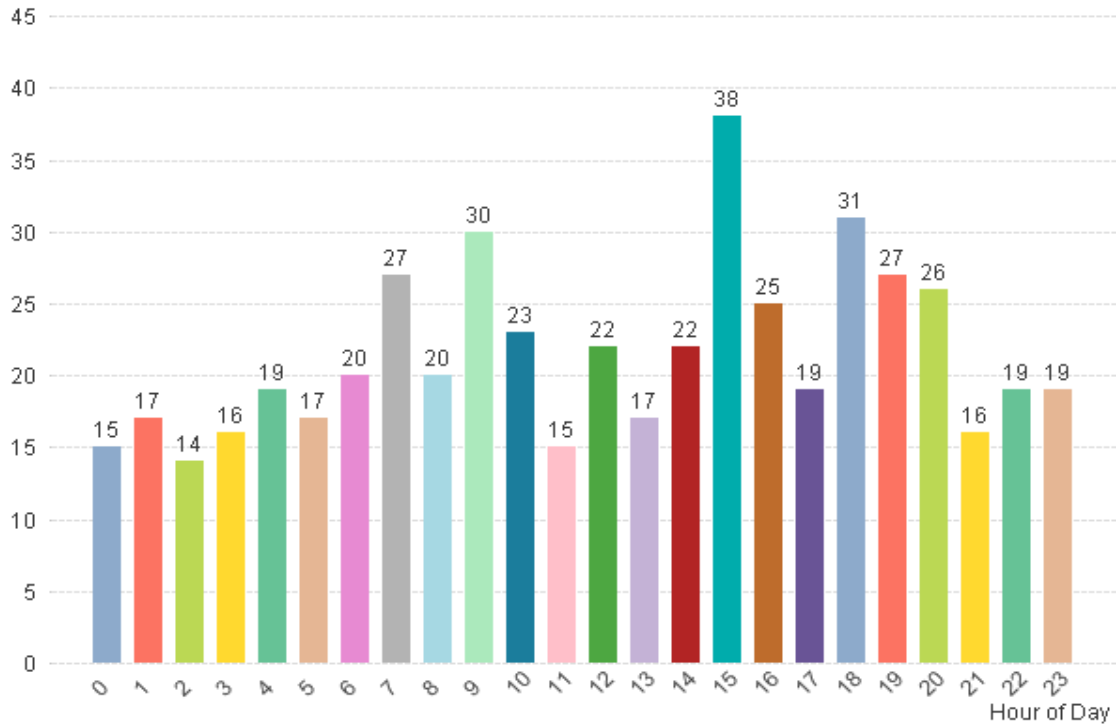

### Calls By Station 514 Total Incidents

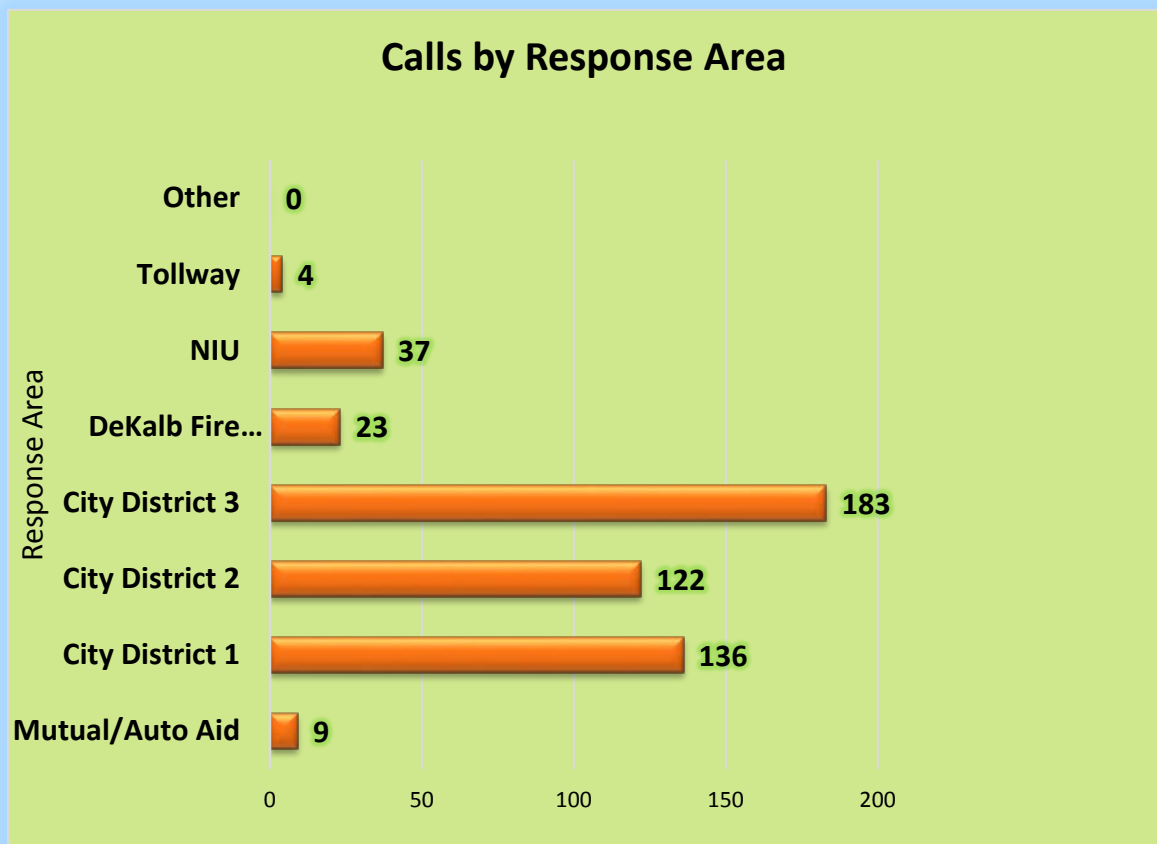
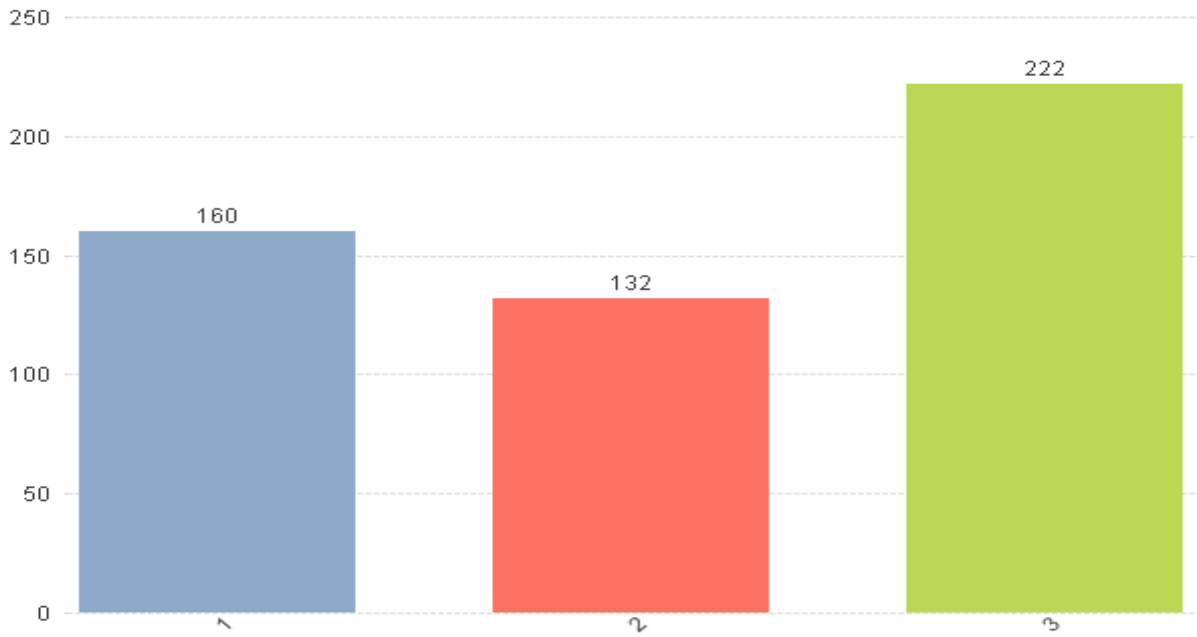

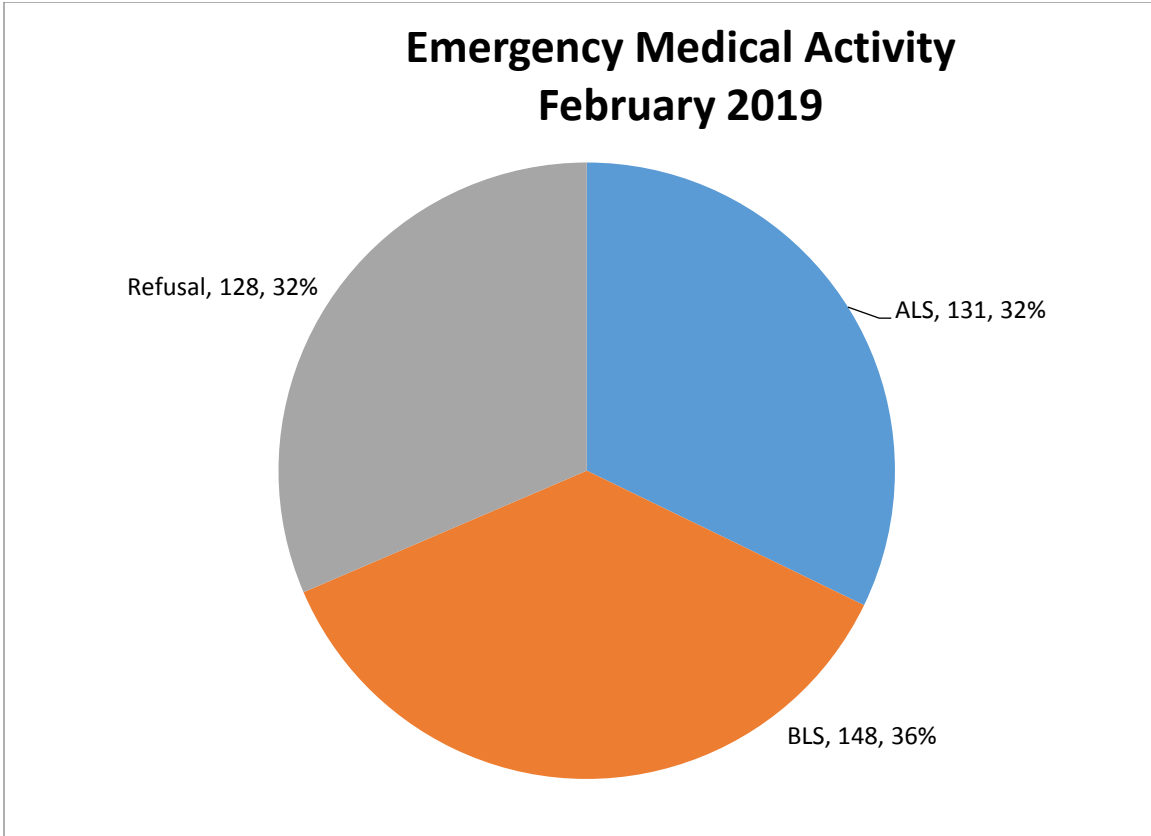

### Fire Prevention Inspections by Inspection Type

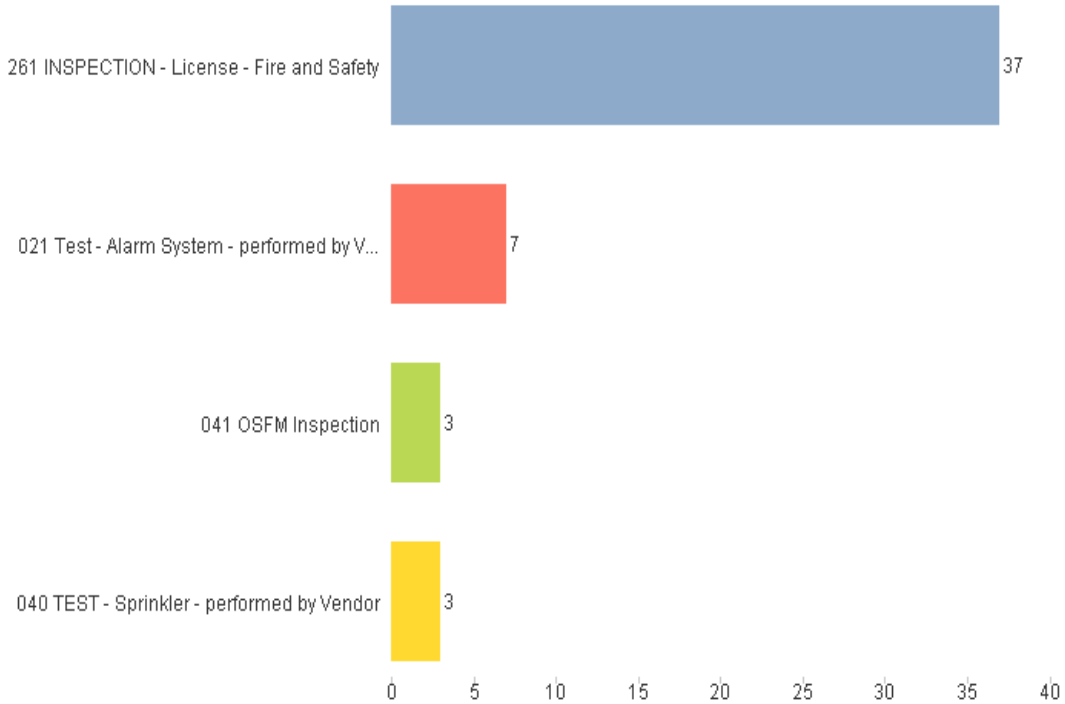

**Overtime Comparison****February 2019**

	<u>Hours</u>	<u>Average OT Rate</u>	<u>Average Dollars</u>
Acting Pay	208.00	\$ 3.501	\$ 728.21
Admin	22.00	52.0392	\$ 1,144.86
AM Person Needs	-	52.0392	\$ -
Early Arrival	14.00	\$ 61.646	\$ 863.04
EMS	4.25	52.0392	\$ 221.17
Fill In	350.25	52.0392	\$ 18,226.73
Fire	3.00	52.0392	\$ 156.12
Fire Investigation	26.00	52.0392	\$ 1,353.02
Fire Inspections	5.00	\$ 30.000	\$ 150.00
Haz Mat	-	52.0392	\$ -
Holdover	40.75	52.0392	\$ 2,120.60
Pub Ed	6.75	\$ 32.000	\$ 216.00
Radio	-	\$ 32.000	\$ -
Recalls	127.50	52.0392	\$ 6,635.00
Safety	-	52.0392	\$ -
SCBA	-	\$ 32.000	\$ -
Special Event	49.75	\$ 41.000	\$ 2,039.75
TRT	-	52.0392	\$ -
Vehicles	<u>43.25</u>	\$ 40.000	<u>\$ 1,730.00</u>
Totals	900.50		\$ 35,584.49

**February 2018**

	<u>Hours</u>	<u>Using FY19 OT Rate for Direct Comparison of Dollars</u>	<u>Average Dollars</u>
Acting Pay	297.00	\$ 3.501	\$ 1,039.80
Admin	11.00	\$ 52.039	\$ 572.43
AM Person Needs	-	\$ 52.039	\$ -
Early Arrival	12.00	\$ 61.646	\$ 739.75
EMS	3.25	52.0392	\$ 169.13
Fill In	353.50	52.0392	\$ 18,395.86
Fire	4.50	52.0392	\$ 234.18
Fire Investigation	35.00	52.0392	\$ 1,821.37
Fire Inspections	37.75	\$ 30.000	\$ 1,132.50
Haz Mat	-	52.0392	\$ -
Holdover	24.25	52.0392	\$ 1,261.95
Pub Ed	11.00	\$ 32.000	\$ 352.00
Radio	-	\$ 32.000	\$ -
Recalls	95.00	52.0392	\$ 4,943.72
Safety	-	52.0392	\$ -
SCBA	-	\$ 32.000	\$ -
Special Event	58.25	\$ 41.000	\$ 2,388.25
TRT	8.00	52.0392	\$ 416.31
Vehicles	<u>36.00</u>	\$ 40.000	<u>\$ 1,440.00</u>
Totals	986.50		\$ 34,907.25



**Time Off Comparison**

<b>February 2019</b>	<b><u>Hours</u></b>	<b><u>Average Hourly Rate</u></b>	<b><u>Average Dollars</u></b>
Admin Leave	-	34.6928	\$ -
Bereavement	-	34.6928	\$ -
Bank Time Used	-	34.6928	\$ -
Excused	36.00	34.6928	\$ 1,248.94
Illness - Family	104.50	34.6928	\$ 3,625.40
Illness - Self	202.50	34.6928	\$ 7,025.29
FMLA	384.00	34.6928	\$ 13,322.04
Kelly Day	888.00	34.6928	\$ 30,807.21
Suspension	-	34.6928	\$ -
Light Duty	-	34.6928	\$ -
Off Duty Injury	-	34.6928	\$ -
Unpaid Leave	-	34.6928	\$ -
Vacation	1,224.00	34.6928	\$ 42,463.99
Work Comp	<u>9.00</u>	34.6928	<u>\$ 312.24</u>
Totals	2,848.00		\$ 98,805.09

<b>February 2018</b>	<b><u>Hours</u></b>	<b><u>Using FY19 Hourly Rate for Direct Comparison of Dollars</u></b>	<b><u>Average Dollars</u></b>
Admin Leave	-	34.6928	\$ -
Bereavement	24.00	34.6928	\$ 832.63
Bank Time Used	-	34.6928	\$ -
Excused	73.00	34.6928	\$ 2,532.57
Illness - Family	46.00	34.6928	\$ 1,595.87
Illness - Self	266.00	34.6928	\$ 9,228.28
FMLA	148.25	34.6928	\$ 5,143.21
Kelly Day	984.00	34.6928	\$ 34,137.72
Suspension	-	34.6928	\$ -
Light Duty	217.50	34.6928	\$ 7,545.68
Off Duty Injury	72.00	34.6928	\$ 2,497.88
Unpaid Leave	-	34.6928	\$ -
Vacation	1,274.00	34.6928	\$ 44,198.63
Work Comp	<u>48.75</u>	34.6928	<u>\$ 1,691.27</u>
Totals	3,153.50		\$ 109,403.74

