



200 South Fourth Street  
DeKalb, Illinois 60115  
815.748.2000 • [cityofdekalb.com](http://cityofdekalb.com)

---

## **Reports and Statistics**

### **April 2015**

#### **DeKalb Fire Department**

700 Pine Street  
DeKalb, Illinois 60115

815.748.8460 phone  
815.748.8497 fax

[www.cityofdekalb.com/DFD.htm](http://www.cityofdekalb.com/DFD.htm)  
[www.facebook.com/dekalbfire](http://www.facebook.com/dekalbfire)

**DeKalb Fire Department  
April 2015 Overtime Comparison  
to 2014**

**April 2015**

	<u>Hours</u>	<u>Average OT Rate</u>	<u>Average Dollars</u>
Acting Pay	326.50	\$ 3.071	\$ 1,002.71
Admin	2.00	\$ 45.650	\$ 91.30
AM Person Needs	-	\$ 45.650	\$ -
Blizzard	-	\$ 45.650	\$ -
Early Arrival	14.00	\$ 54.077	\$ 757.07
EMS	1.50	\$ 45.650	\$ 68.47
Fill In	284.00	\$ 45.650	\$ 12,964.49
Fire	120.25	\$ 45.650	\$ 5,489.36
Fire Investigation	-	\$ 45.650	\$ -
Fire Prevention	15.75	\$ 45.650	\$ 718.98
Haz Mat	1.25	\$ 45.650	\$ 57.06
Holdover	14.50	\$ 45.650	\$ 661.92
Pub Ed	8.00	\$ 45.650	\$ 365.20
Radio	-	\$ 45.650	\$ -
Recalls	249.50	\$ 45.650	\$ 11,389.58
Safety	-	\$ 45.650	\$ -
SCBA	-	\$ 45.650	\$ -
Special Event	18.50	\$ 39.000	\$ 721.50
TRT	-	\$ 45.650	\$ -
Vehicles	3.50	\$ 45.650	\$ 159.77
<b>Totals</b>	<b>1,059.25</b>		<b>\$ 34,447.42</b>

**April 2014**

	<u>Hours</u>	<u>Using FY14 OT Rate for Direct Comparison of Dollars</u>	<u>Average Dollars</u>
Acting Pay	320.00	\$ 3.071	\$ 982.75
Admin	5.00	\$ 45.650	\$ 228.25
AM Personnel	-	\$ 45.650	\$ -
Early Arrival	14.50	\$ 45.650	\$ 661.92
EMS	-	\$ 54.077	\$ -
Fill In	313.00	\$ 45.650	\$ 14,288.32
Fire	3.25	\$ 45.650	\$ 148.36
Fire Investigation	2.00	\$ 45.650	\$ 91.30
Fire Prevention	-	\$ 45.650	\$ -
Haz Mat	25.00	\$ 45.650	\$ 1,141.24
Holdover	31.50	\$ 45.650	\$ 1,437.96
Pub Ed	-	\$ 45.650	\$ -
Radio	-	\$ 45.650	\$ -
Recalls	82.50	\$ 45.650	\$ 3,766.09
Safety	5.00	\$ 45.650	\$ 228.25
SCBA	-	\$ 45.650	\$ -
Special Event	97.75	\$ 39.000	\$ 3,812.25
TRT	-	\$ 45.650	\$ -
Vehicles	12.00	\$ 45.650	\$ 547.80
<b>Totals</b>	<b>911.50</b>		<b>\$ 27,334.49</b>

**DeKalb Fire Department  
April 2015 Time Off Comparison  
to 2014**

**April 2015**

	<u>Hours</u>	<u>Average Hourly Rate</u>	<u>Average Dollars</u>
Admin Leave	0	29.6908	\$ -
Bereavement	33	29.6908	\$ 979.80
Comp Used	0	29.6908	\$ -
Excused	245.75	29.6908	\$ 7,296.51
Illness - Family	72.25	29.6908	\$ 2,145.16
Illness - Self	96.00	29.6908	\$ 2,850.32
Illness - Long Term	-	29.6908	\$ -
Kelly Day	984.00	29.6908	\$ 29,215.75
Suspension	-	29.6908	\$ -
Light Duty	-	29.6908	\$ -
Off Duty Injury	-	29.6908	\$ -
Unpaid Leave	-	29.6908	\$ -
Vacation	1,392.00	29.6908	\$ 41,329.59
Work Comp	<u>571.50</u>	29.6908	<u>\$ 16,968.29</u>
Totals	3,394.50		\$ 100,785.42

**April 2014**

	<u>Hours</u>	<u>Using FY13 Hourly Rate for Direct Comparison of Dollars</u>	<u>Average Dollars</u>
Admin Leave	0	29.6908	0
Comp Used	0	29.6908	\$ -
Bereavement	0	29.6908	\$ -
Excused	24.00	29.6908	\$ 712.58
Illness - Family	70.50	29.6908	\$ 2,093.20
Illness - Self	107.00	29.6908	\$ 3,176.92
Kelly Day	912.00	29.6908	\$ 27,078.01
Light Duty	240.00	29.6908	\$ 7,125.79
Off Duty Injury	168.00	29.6908	\$ 4,988.05
Unpaid Leave	-	29.6908	\$ -
Vacation	1,272.00	29.6908	\$ 37,766.70
Work Comp	<u>504.00</u>	29.6908	<u>\$ 14,964.16</u>
Totals	3,297.50		\$ 97,905.41

## Monthly Requests for Emergency Service

	<u>July</u>	<u>August</u>	<u>September</u>	<u>October</u>	<u>November</u>	<u>December</u>	<u>January</u>	<u>February</u>	<u>March</u>	<u>April</u>	<u>May</u>	<u>June</u>	<u>totals</u>	<u>mid-year</u>
FY95	191	293	254	277	261	253	219	240	204	269	221	201	2883	1529
FY96	258	267	261	279	264	231	235	246	245	243	205	210	2944	1560
FY97	296	287	296	286	257	236	265	213	200	251	225	252	3064	1658
FY98	252	263	279	308	267	223	256	223	264	285	610	247	3477	1592
FY99	264	312	322	371	278	276	289	242	272	273	279	289	3467	1823
FY00	317	312	320	351	234	248	267	273	254	269	291	232	3368	1782
FY01	233	311	351	303	268	256	284	298	277	277	257	298	3413	1722
FY02	320	291	339	344	309	268	270	245	269	331	269	242	3497	1871
FY03	274	363	350	348	314	279	319	305	335	327	291	244	3749	1928
FY04	285	327	335	345	330	245	318	318	277	345	328	281	3734	1867
FY05	264	335	384	416	330	329	320	331	378	343	328	351	4109	2058
FY06	280	353	377	401	377	317	366	315	353	394	329	305	4167	2105
FY07	371	365	458	448	357	342	367	407	415	406	356	368	4660	2341
FY08	388	500	481	460	420	395	384	443	419	348	381	358	4977	2644
FY09	393	471	473	500	427	451	433	377	369	432	338	320	4984	2715
FY10	358	444	481	471	398	438	444	397	375	408	354	358	4926	2590
FY11	384	450	470	593	383	412	390	438	386	416	394	344	5060	2692
FY12	431	446	480	580	441	360	429	387	451	414	403	398	5220	2738
FY13	447	453	507	493	401	441	430	399	406	482	413	364	5236	2742
FY14	416	454	476	514	442	417	506	385	413	417	448	375	5263	2719
FY15	404	506	516	492	463	401	469	397	445	427				4520
Prev 5 yr. .	407.2	449.4	482.8	530.2	413.0	413.6	439.8	401.2	406.2	427.4	402.4	367.8	5141.0	2696.2
Running totals														
FY14	416	870	1346	1860	2302	2719	3225	3610	4023	4440	4888	5263		
FY15	404	910	1426	1918	2381	2782	3251	3648	4093	4520	0	0		
difference	-12	40	80	58	79	63	26	38	70	80				

# Monthly Requests for Emergency Service

— FY13 — FY14 — FY15 — Prev 5 yr. Ave

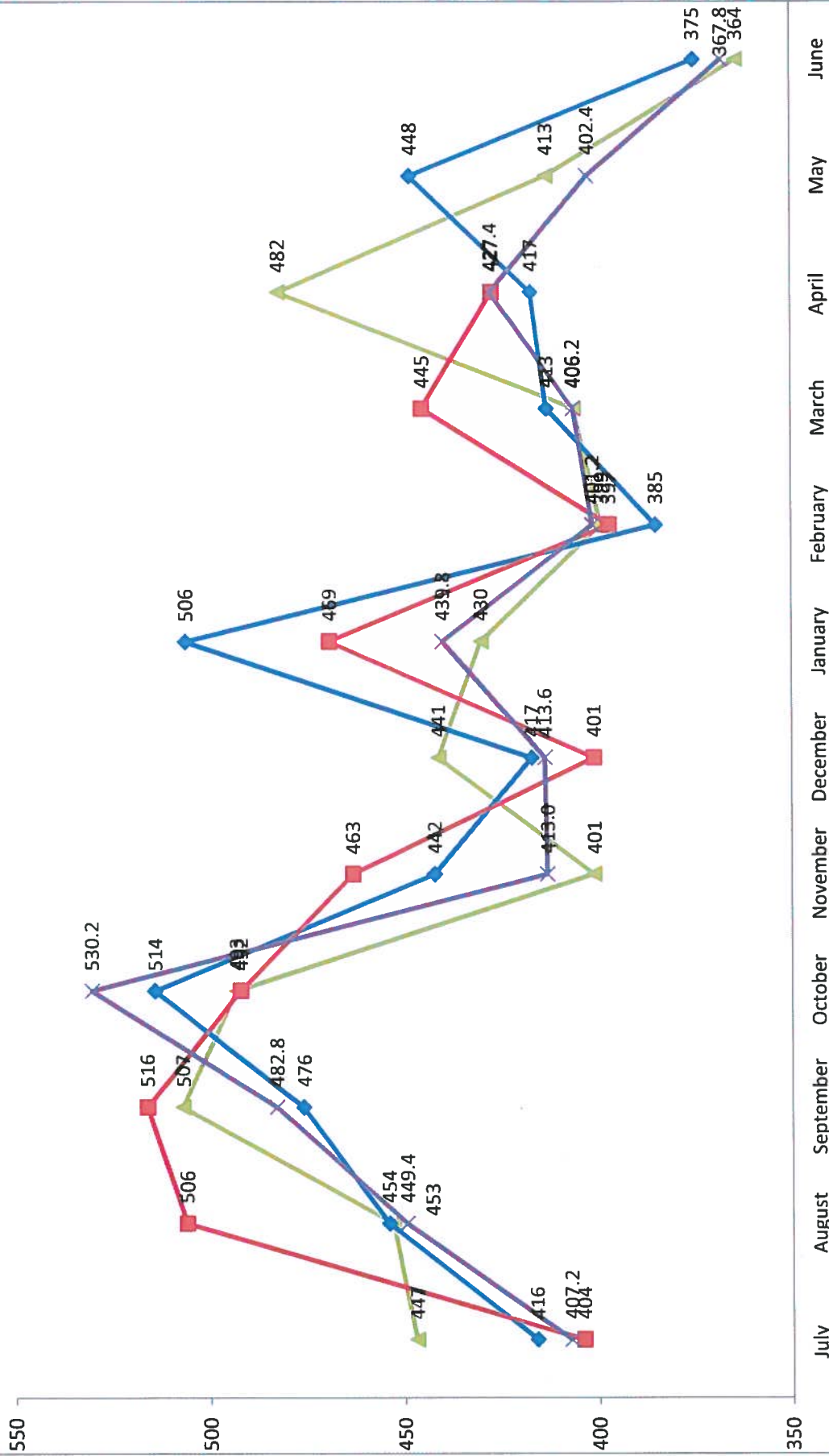

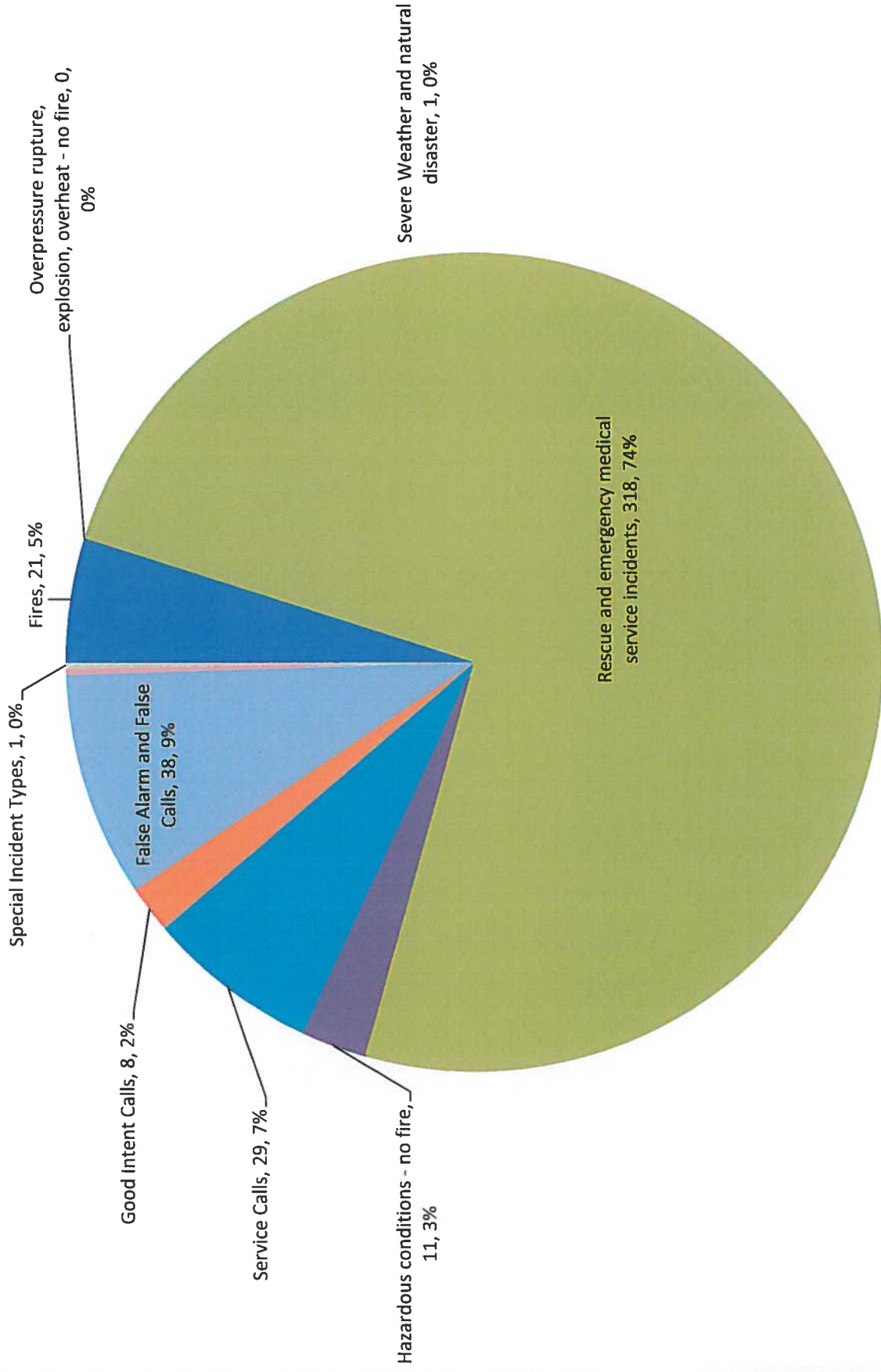

**Calls By Incident Type Category**

# Calls by Response Area

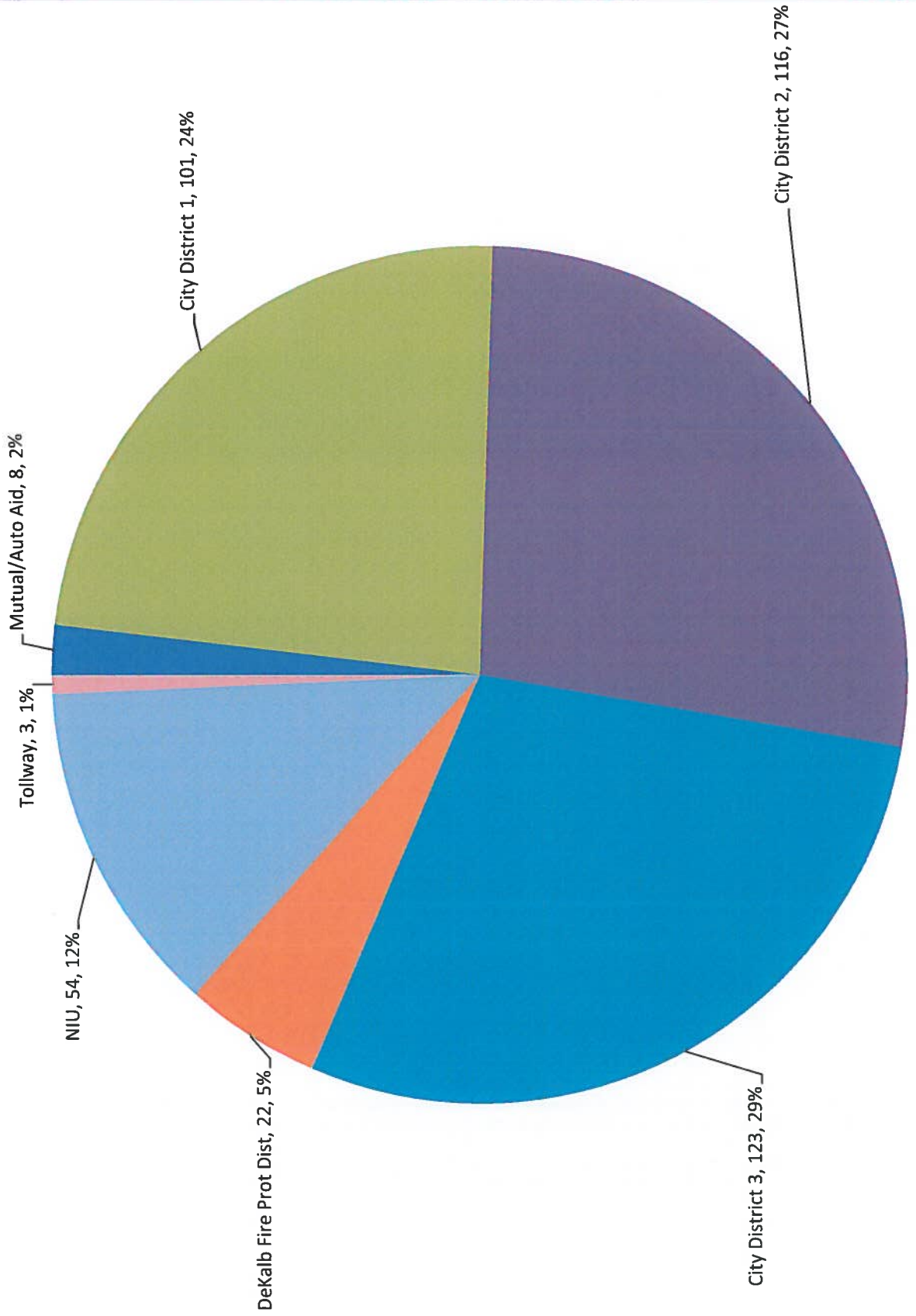

# Incident Response by Fire Station

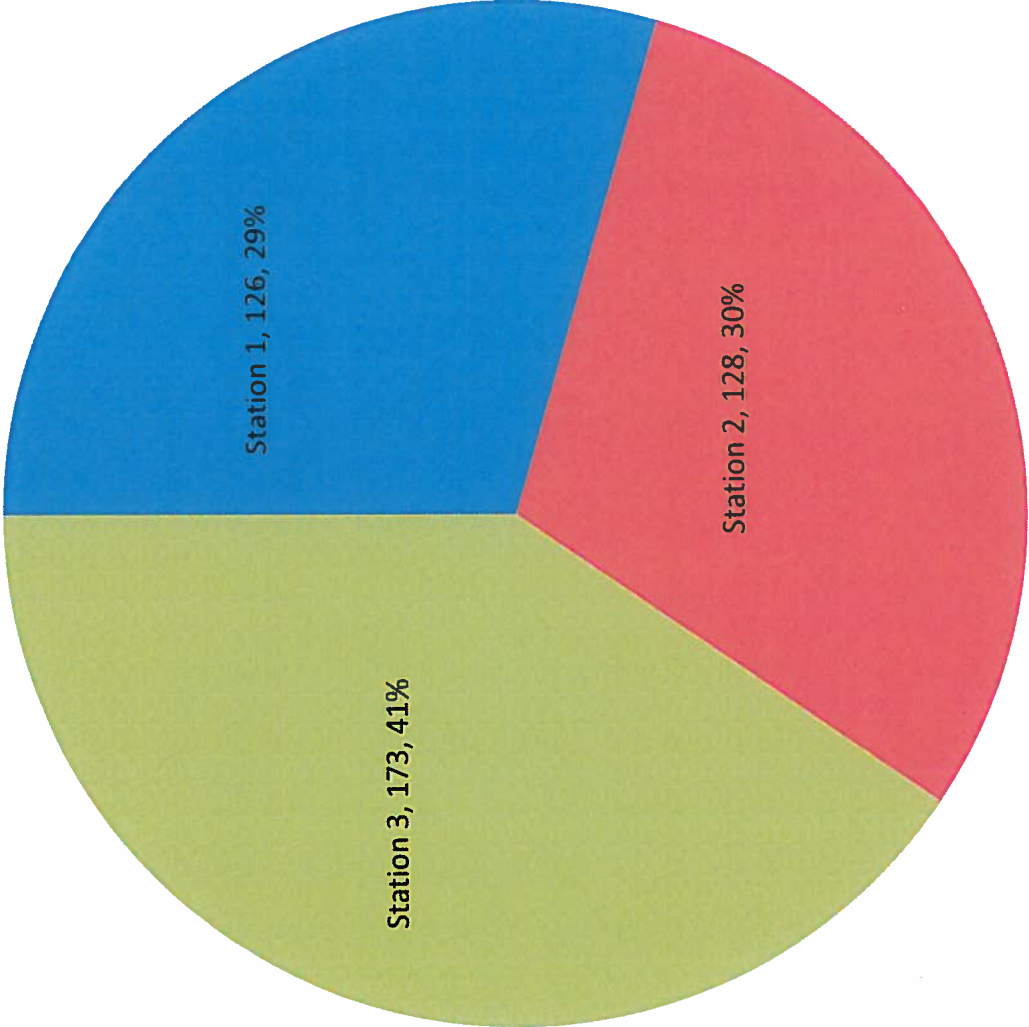



Incident Responses by Day of Week  
Alarm Date Between {04/01/2015} And {04/30/2015}

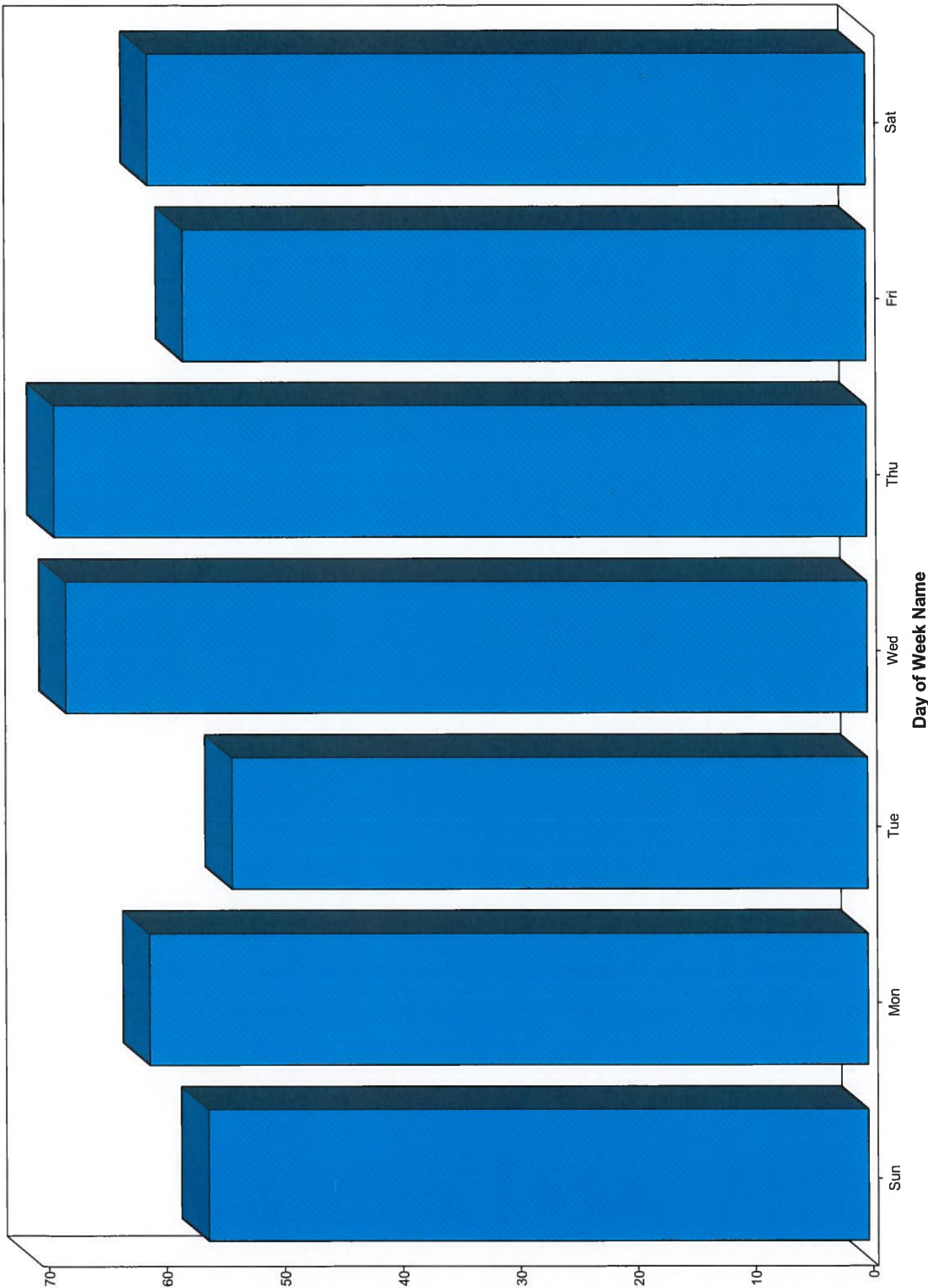

Count of Incidents by Alarm Hour  
Alarm Date Between {04/01/2015} And {04/30/2015}

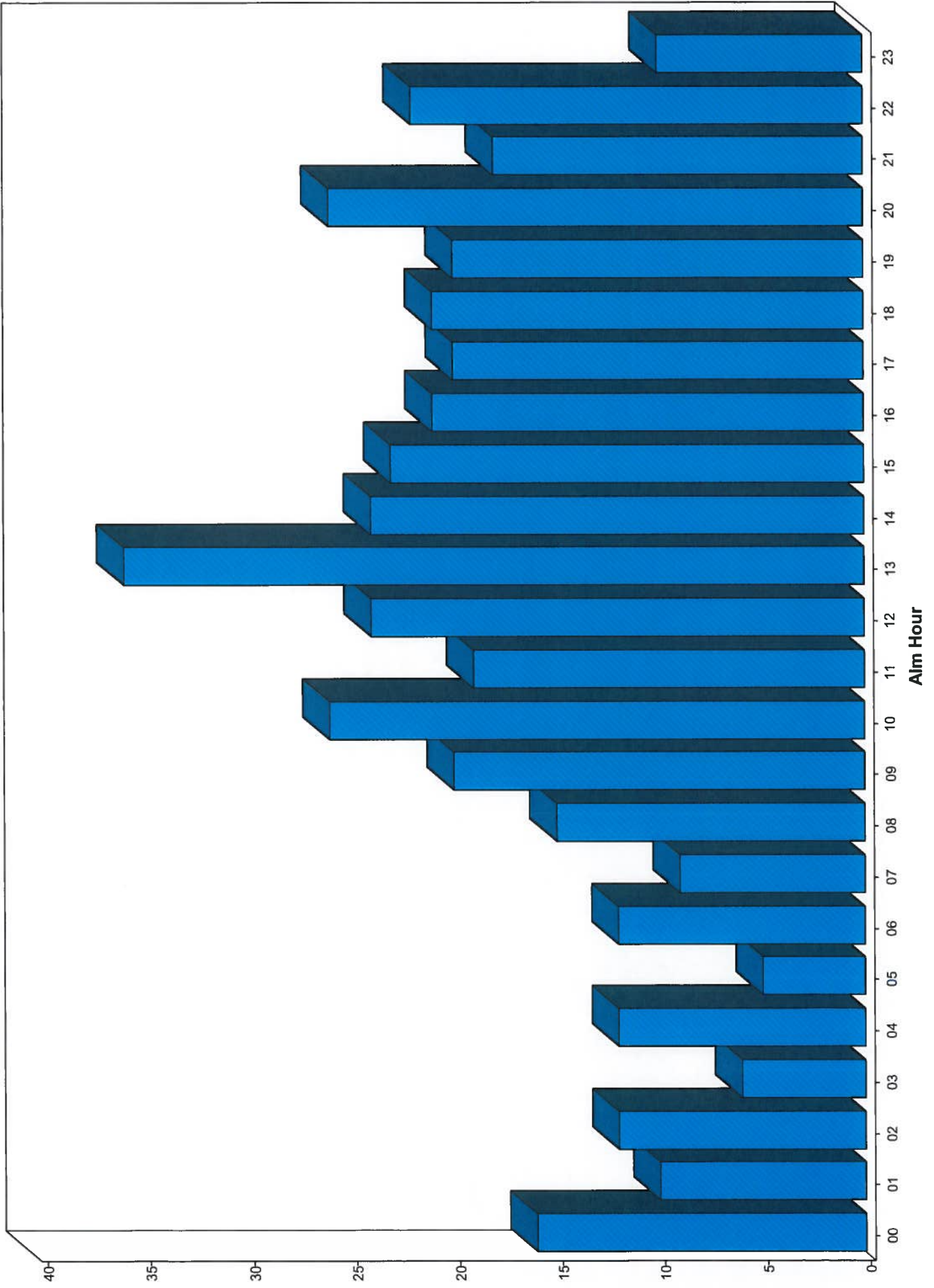

**DeKalb Fire Department**  
**Departmental Activity Report**

Current Period: 04/01/2015 to 04/30/2015, Prior Period: 04/01/2014 to 04/30/2014  
 00:00 to 23:59  
 All Stations  
 All Shifts  
 All Units  
 All Activity Types

Category	Current Period		Prior Period	
	Count	Staff Hrs	Count	Staff Hrs
<b>Departmental Events</b>				
4 Off Locked Day	10	240.00	0	0.00
	10	240.00	0	0.00
<b>Dispatch/Remote Station Incidents*</b>				
EMS Incidents	0	0.00	0	0.00
NFIRS Incidents	0	0.00	0	0.00
	0	0.00	0	0.00
<b>Fire Alarm Situations</b>				
Chemical release, reaction, or toxic	0	0.00	2	88.90
Citizen complaint	1	0.92	0	0.00
Combustible/flammable spills & leaks	4	3.56	6	15.59
Controlled burning	3	9.45	3	2.54
Cover assignment, standby at fire station,	0	0.00	2	5.42
Cultivated vegetation, crop fire	0	0.00	2	14.34
Dispatched and cancelled en route	0	0.00	1	0.32
Electrical wiring/equipment problem	7	15.86	8	51.97
Emergency medical service (EMS) Incident	309	904.16	307	667.50
Excessive heat, scorch burns with no	0	0.00	1	0.68
Extrication, rescue	3	8.61	1	4.32
False alarm and false call, Other	0	0.00	1	0.40
Good intent call, Other	0	0.00	1	1.12
HazMat release investigation w/no HazMat	0	0.00	2	1.20
Malicious, mischievous false alarm	2	1.79	2	3.04
Mobile property (vehicle) fire	0	0.00	3	6.83
Natural vegetation fire	3	8.63	5	15.43
Outside rubbish fire	8	10.76	7	9.89
Person in distress	1	0.66	0	0.00
Public service assistance	18	50.26	10	11.08
Rescue or EMS standby	3	14.39	7	96.36
Service call, Other	0	0.00	1	0.38
Severe Weather & Natural Disaster -	1	172.40	0	0.00
Smoke, odor problem	4	6.52	1	0.88
Steam, Other gas mistaken for smoke	2	8.67	1	0.66
Structure Fire	10	55.91	5	40.77

\* Staff hours for Fire Alarm responses that have an associated EMS alarm record are considered shared hours. Shared hours are posted only with the EMS alarm responses to avoid duplication of staff hours in totals.

# DeKalb Fire Department

## Departmental Activity Report

Current Period: 04/01/2015 to 04/30/2015, Prior Period: 04/01/2014 to 04/30/2014

00:00 to 23:59

All Stations

All Shifts

All Units

All Activity Types

Category	Current Period		Prior Period	
	Count	Staff Hrs	Count	Staff Hrs
<b>Fire Alarm Situations</b>				
System or detector malfunction	9	13.43	10	16.75
Unauthorized burning	5	5.37	5	5.56
Unintentional system/detector operation	27	109.90	19	22.79
Water problem	1	2.04	1	3.84
Wrong location, no emergency found	3	3.94	3	2.14
	424	1,407.23	417	1,090.70
<b>Hydrant Activities</b>				
Flow Tests	0	0.00	0	0.00
Inspections	0	0.00	0	0.00
	0	0.00	0	0.00
<b>Inspection Violations Corrected</b>				
Address numbers.	0		2	
Ceiling clearance.	1		0	
Clearance from ignition sources.	0		12	
Exit sign illumination.	0		9	
Extension cords.	2		22	
General requirements.	4		12	
General.	0		2	
Headroom.	0		2	
International Fire Code 1011.2 & 1011.1	0		2	
International Fire Code 904.5.1	0		6	
Labeling.	1		0	
MC 16.06	1		2	
MC 16.4	1		0	
MC 25	0		1	
Means of egress continuity.	2		6	
Multiplug adapters.	2		7	
Municipal Code 14.05B	2		0	
Municipal Code 14.10	0		1	
Municipal Code 14.20b	0		3	
Municipal Code 24.10b	2		0	
Municipal Code 26.02	0		6	
Municipal Code 28.03	1		13	

\* Staff hours for Fire Alarm responses that have an associated EMS alarm record are considered shared hours. Shared hours are posted only with the EMS alarm responses to avoid duplication of staff hours in totals.

**DeKalb Fire Department**  
**Departmental Activity Report**

Current Period: 04/01/2015 to 04/30/2015, Prior Period: 04/01/2014 to 04/30/2014  
 00:00 to 23:59  
 All Stations  
 All Shifts  
 All Units  
 All Activity Types

Category	Current Period		Prior Period	
	Count	Staff Hrs	Count	Staff Hrs
<b>Inspection Violations Corrected</b>				
Municipal Code 29	0		3	
National Fire Protection Association	2		1	
National Fire Protection Association 7.9.3	11		24	
NFPA 80 2-8.5.2	0		3	
NFPA 96 11-4.12 & .13	4		5	
NFPA 96 11.2.1	3		10	
Obstructions.	2		7	
Office of State Fire Marshal	0		2	
Performance of system.	0		7	
PM 605.1	2		6	
Portable fire extinguishers for commercial	3		6	
Posting of occupant load.	1		23	
Property Maintenance 302.1	0		7	
Property Maintenance 304.13	0		1	
Property Maintenance 304.15	0		2	
Property Maintenance 304.2	0		4	
Property Maintenance 304.3	0		1	
Property Maintenance 305.1	4		25	
Property Maintenance 402.2	0		1	
Property Maintenance 403.5	2		0	
Property Maintenance 504.1	2		22	
Property Maintenance 605.1	2		0	
Property Maintenance 703.2	2		1	
Required fire protection systems.	0		1	
Securing compressed gas containers,	0		16	
Storage in buildings.	0		8	
Storage.	1		2	
Unapproved conditions.	1		20	
Unobstructed and unobscured.	0		7	
Where required.	1		1	
Working space and clearance.	1		10	
	63		334	

**Inspection Violations Discovered**

Address numbers.	2	9
Exit sign illumination.	3	6

\* Staff hours for Fire Alarm responses that have an associated EMS alarm record are considered shared hours. Shared hours are posted only with the EMS alarm responses to avoid duplication of staff hours in totals.

# DeKalb Fire Department

## Departmental Activity Report

Current Period: 04/01/2015 to 04/30/2015, Prior Period: 04/01/2014 to 04/30/2014

00:00 to 23:59

All Stations

All Shifts

All Units

All Activity Types

Category	Current Period		Prior Period	
	Count	Staff Hrs	Count	Staff Hrs
<b>Inspection Violations Discovered</b>				
Extension cords.	7		12	
General requirements.	9		10	
General.	0		2	
International Fire Code 1011.2 & 1011.1	1		0	
International Fire Code 904.5.1	5		4	
MC 16.06	2		0	
Means of egress continuity.	0		10	
Multiplug adapters.	0		8	
Municipal Code 14.05B	3		0	
Municipal Code 14.20b	0		4	
Municipal Code 24.10b	2		0	
Municipal Code 26.02	0		6	
Municipal Code 28.03	0		12	
Municipal Code 29	0		4	
Municipal Code 43.03	1		0	
National Fire Protection Association	3		2	
National Fire Protection Association 7.9.3	9		24	
NFPA 96 11-4.12 & .13	6		6	
NFPA 96 11.2.1	4		8	
Performance of system.	0		9	
PM 605.1	1		18	
Portable fire extinguishers for commercial	4		4	
Posting of occupant load.	3		13	
Property Maintenance 302.1	3		12	
Property Maintenance 304.3	0		6	
Property Maintenance 305.1	5		25	
Property Maintenance 403.5	2		0	
Property Maintenance 504.1	4		11	
Property Maintenance 605.1	2		0	
Property Maintenance 703.2	2		0	
Property Maintenance 704.1 & IFC 907.20.5	2		0	
Required fire protection systems.	0		2	
Securing compressed gas containers,	1		7	
Storage in buildings.	0		10	
Storage.	2		0	
Unapproved conditions.	3		5	

\* Staff hours for Fire Alarm responses that have an associated EMS alarm record are considered shared hours. Shared hours are posted only with the EMS alarm responses to avoid duplication of staff hours in totals.

**DeKalb Fire Department**  
**Departmental Activity Report**

Current Period: 04/01/2015 to 04/30/2015, Prior Period: 04/01/2014 to 04/30/2014  
 00:00 to 23:59  
 All Stations  
 All Shifts  
 All Units  
 All Activity Types

Category	Current Period		Prior Period	
	Count	Staff Hrs	Count	Staff Hrs
<b>Inspection Violations Discovered</b>				
Unobstructed and unobscured.	0		4	
Working space and clearance.	0		6	
	91		259	
<b>Non-Incident Activities</b>				
Administration	26	39.00	0	0.00
Bereavement	1	9.00	0	0.00
Buildings and Grounds	54	121.50	29	82.00
Communications Activities	8	3.03	1	5.00
Community Event	0	0.00	5	5.00
Convocation Center Events	0	0.00	8	54.50
Equipment Preperation	5	12.25	1	1.00
Excused	11	193.58	2	29.00
Fill-in	38	343.68	37	327.50
Fire Drill	0	0.00	2	6.00
Fire Investigation	3	6.00	2	4.00
Fire Investigation Administration	3	3.00	0	0.00
Illness - Family	7	96.25	3	47.50
Illness - Self	4	96.00	6	131.00
Inspection Activities	28	672.00	115	769.03
Kelly Day	82	1,944.00	81	1,920.00
MEETING	43	45.00	5	10.00
Off Duty Injury	0	0.00	7	168.00
On Duty	455	10,759.34	480	11,398.50
Physical	0	0.00	2	1.00
Pub Ed Event	14	19.00	0	0.00
Public Education	5	8.00	1	1.50
Restricted Duty - Light Duty	0	0.00	10	240.00
TOUR OF STATION	1	0.00	2	2.00
Trade Kelly Off	3	72.00	0	0.00
Trade Kelly On	2	48.00	0	0.00
Trade Time Off	23	508.50	29	514.00
Trade Time On	23	484.50	34	634.00
Transfer to Shift	1	24.00	0	0.00
Vacation	114	2,736.00	103	2,472.00
Vehicle Maintenance	7	13.00	18	48.50

\* Staff hours for Fire Alarm responses that have an associated EMS alarm record are considered shared hours. Shared hours are posted only with the EMS alarm responses to avoid duplication of staff hours in totals.

**DeKalb Fire Department**  
**Departmental Activity Report**

Current Period: 04/01/2015 to 04/30/2015, Prior Period: 04/01/2014 to 04/30/2014  
 00:00 to 23:59  
 All Stations  
 All Shifts  
 All Units  
 All Activity Types

Category	Current Period		Prior Period	
	Count	Staff Hrs	Count	Staff Hrs
<b>Non-Incident Activities</b>				
Work Comp	20	475.33	17	408.00
	981	18,731.96	1,000	19,279.03
<b>Occupancy Inspections/Activities</b>				
Fire Drill	1	0.50	0	0.00
Inspection - Final Occupancy	0	0.00	3	2.00
INSPECTION - Fire Alarm	0	0.00	1	0.50
INSPECTION - License - Fire and Safety	52	11.16	79	80.62
INSPECTION - License - Gas Station	2	0.50	1	0.50
INSPECTION - License - Hotel/Motel	4	4.23	0	0.00
INSPECTION - Special	1	0.50	0	0.00
Test - Ansul System	0	0.00	1	0.50
	60	16.89	85	84.12
<b>Permits Issued</b>				
Burning Permit	0		1	
Fire Safety Registration	408		0	
	408		1	
<b>Testing/Maintenance of Equipment</b>				
Body Repair	0	0.00	1	1.00
Electrical Repair	0	0.00	1	0.00
General Maintenance	0	0.00	1	0.50
Light/Bulb Replacement	1	0.50	0	0.00
Oil Change	0	0.00	1	0.00
On Call Chief	0	0.00	20	240.00
OSHA Hose Pressure Test	315	236.25	0	0.00
Safety Lane	0	0.00	1	0.00
	316	236.75	25	241.50
<b>Training</b>				
ADMINISTRATION	0	0.00	1	0.50
APPARATUS CHECKS	342	360.30	312	298.33
Building Tour/Familiarization	29	30.32	42	82.50

\* Staff hours for Fire Alarm responses that have an associated EMS alarm record are considered shared hours. Shared hours are posted only with the EMS alarm responses to avoid duplication of staff hours in totals.



**DeKalb Fire Department**  
**Departmental Activity Report**

Current Period: 04/01/2015 to 04/30/2015, Prior Period: 04/01/2014 to 04/30/2014  
 00:00 to 23:59  
 All Stations  
 All Shifts  
 All Units  
 All Activity Types

Category	Current Period		Prior Period	
	Count	Staff Hrs	Count	Staff Hrs
<b>Training</b>				
BUILDING/INSPECTION FIRE PREVENTION	0	0.00	5	7.25
Emergency Medical Services	68	112.50	55	114.75
Fire Investigation	2	4.50	0	0.00
FIRE TRAINING	117	219.00	110	175.50
HAZARDOUS MATERIALS	3	7.25	16	71.75
MAP TRAINING	0	0.00	5	5.00
NON-EMERGENCY DRIVING	140	134.25	147	148.53
ORGANIZATION	0	0.00	59	108.29
PERSONAL PROTECTIVE EQUIPMENT INSPECTION	8	8.00	13	13.00
PHYSICAL FITNESS TRAINING	122	139.58	131	268.05
PRE-PLANNING	0	0.00	5	7.25
PUMP OPERATIONS ON ENGINES	0	0.00	2	2.00
QUICK DRILL	0	0.00	2	0.50
SCBA INSPECTION	359	248.21	346	135.17
TECHNICAL RESCUE	1	3.00	43	126.00
	1,191	1,266.91	1,294	1,564.37

\* Staff hours for Fire Alarm responses that have an associated EMS alarm record are considered shared hours. Shared hours are posted only with the EMS alarm responses to avoid duplication of staff hours in totals.