



200 South Fourth Street
DeKalb, Illinois 60115
815.748.2000 • cityofdekalb.com

Reports and Statistics

Calendar Year 2014

DeKalb Fire Department

700 Pine Street
DeKalb, Illinois 60115

815.748.8460 phone
815.748.8497 fax

www.cityofdekalb.com/DFD.htm
www.facebook.com/dekalbfire

Fill-In Hours

2014 2013 2012

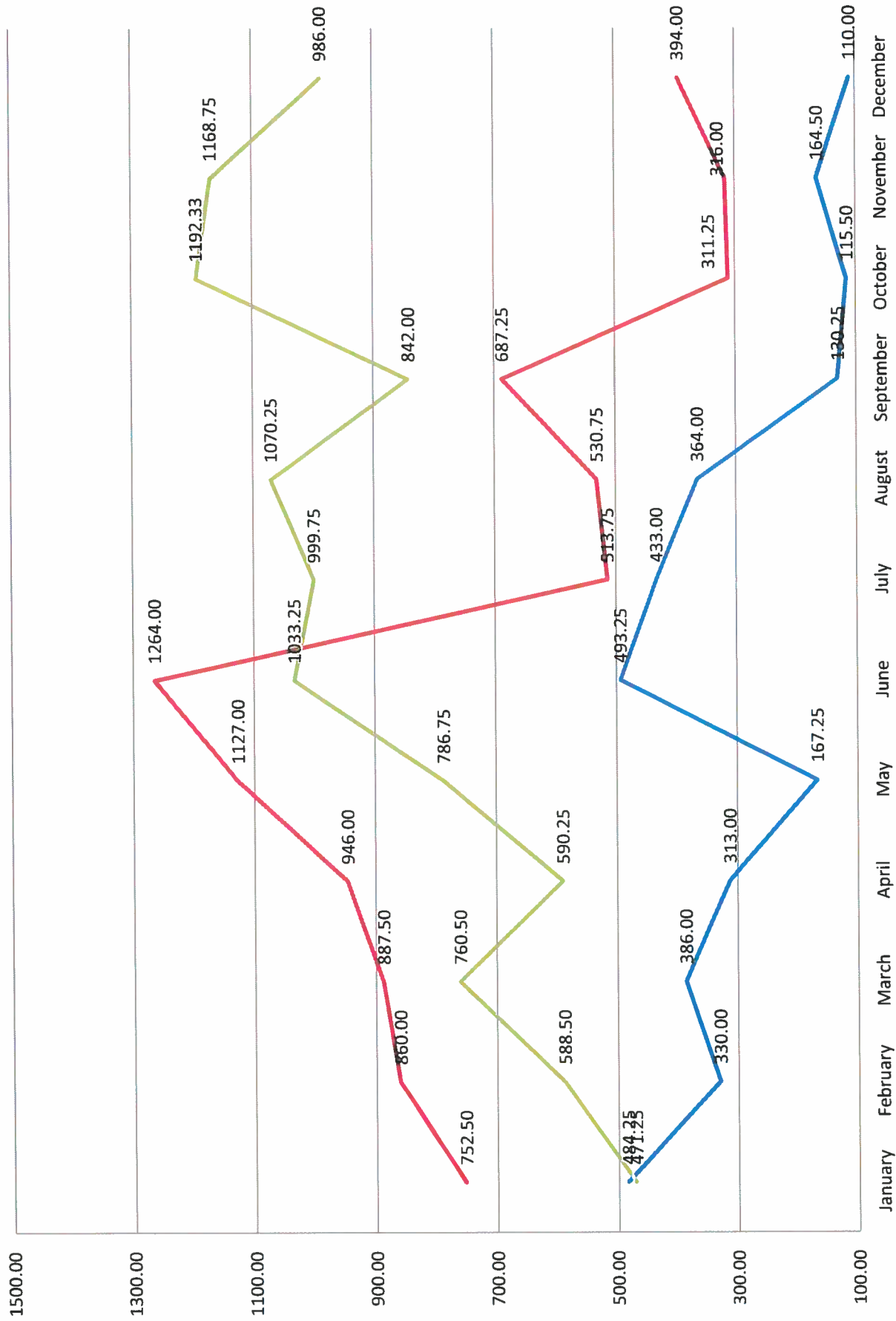

**DeKalb Fire Department
Calendar Year 2014 Overtime Comparison
to 2013**

Calendar Year 2014

	<u>Hours</u>	<u>Average OT Rate</u>	<u>Average Dollars</u>
Acting Pay	4,533.00	\$ 3.071	\$ 13,921.30
Admin	115.75	\$ 45.650	\$ 5,283.94
AM Person Needs	-	\$ 45.650	\$ -
Blizzard	-	\$ 45.650	\$ -
Early Arrival	191.00	\$ 54.077	\$ 10,328.61
EMS	82.25	\$ 45.650	\$ 3,754.68
Fill In	3,534.75	\$ 45.650	\$ 161,359.92
Fire	124.50	\$ 45.650	\$ 5,683.38
Fire Investigation	17.00	\$ 45.650	\$ 776.04
Fire Prevention	11.50	\$ 45.650	\$ 524.97
Haz Mat	109.75	\$ 45.650	\$ 5,010.04
Holdover	253.00	\$ 45.650	\$ 11,549.35
Pub Ed	110.75	\$ 45.650	\$ 5,055.69
Radio	-	\$ 45.650	\$ -
Recalls	1,255.00	\$ 45.650	\$ 57,290.25
Safety	5.00	\$ 45.650	\$ 228.25
SCBA	-	\$ 45.650	\$ -
Special Event	1,402.75	\$ 39.000	\$ 54,707.25
TRT	92.00	\$ 45.650	\$ 4,199.76
Vehicles	99.75	\$ 45.650	\$ 4,553.55
Totals	11,937.75		\$ 344,226.98

Calendar Year 2013

	<u>Hours</u>	<u>Dollars</u>	<u>Average Dollars</u>
Acting Pay	2,772.50	\$ 3.071	\$ 8,514.62
Admin	198.75	\$ 45.650	\$ 9,072.86
AM Personnel	2.00	\$ 45.650	\$ 91.30
Early Arrival	175.00	\$ 45.650	\$ 7,988.68
EMS	75.75	\$ 54.077	\$ 4,096.29
Fill In	8,560.50	\$ 45.650	\$ 390,783.40
Fire	221.00	\$ 45.650	\$ 10,088.56
Fire Investigation	63.50	\$ 45.650	\$ 2,898.75
Fire Prevention	43.00	\$ 45.650	\$ 1,962.93
Haz Mat	210.00	\$ 45.650	\$ 9,586.42
Holdover	349.75	\$ 45.650	\$ 15,965.95
Pub Ed	49.75	\$ 45.650	\$ 2,271.07
Radio	22.25	\$ 45.650	\$ 1,015.70
Recalls	1,240.00	\$ 45.650	\$ 56,605.50
SCBA	1.25	\$ 45.650	\$ 57.06
Special Event	1,718.07	\$ 39.000	\$ 67,004.73
TRT	54.00	\$ 45.650	\$ 2,465.08
Vehicles	274.25	\$ 45.650	\$ 12,519.40
Totals	16,031.32		\$ 602,988.31

**Using FY14 OT
Rate for Direct
Comparison of**

**DeKalb Fire Department
Calendar Year 2014 Time Off Comparison
to 2013**

Calendar Year 2014

	<u>Hours</u>	<u>Average Hourly Rate</u>	<u>Average Dollars</u>
Admin Leave	0	29.6908	\$ -
Bereavement	168	29.6908	\$ 4,988.05
Comp Used	36	29.6908	\$ 1,068.87
Excused	636.00	29.6908	\$ 18,883.35
Illness - Family	2,027.50	29.6908	\$ 60,198.10
Illness - Self	2,347.50	29.6908	\$ 69,699.15
Illness - Long Term	-	29.6908	\$ -
Kelly Day	12,240.00	29.6908	\$ 363,415.39
Suspension	-	29.6908	\$ -
Light Duty	1,153.25	29.6908	\$ 34,240.92
Off Duty Injury	1,541.50	29.6908	\$ 45,768.37
Unpaid Leave	-	29.6908	\$ -
Vacation	18,096.00	29.6908	\$ 537,284.72
Work Comp	<u>1,805.75</u>	29.6908	<u>\$ 53,614.16</u>
Totals	40,051.50		\$ 1,189,161.08

Calendar Year 2013

	<u>Hours</u>	<u>Using FY13 Hourly Rate for Direct Comparison of Dollars</u>	<u>Average Dollars</u>
Admin Leave	0	29.6908	0
Comp Used	0	29.6908	\$ -
Bereavement	200	29.6908	\$ 5,938.16
Excused	481.00	29.6908	\$ 14,281.27
Illness - Family	1,185.50	29.6908	\$ 35,198.44
Illness - Self	1,892.00	29.6908	\$ 56,174.99
Kelly Day	11,664.00	29.6908	\$ 346,313.49
Light Duty	456.00	29.6908	\$ 13,539.00
Off Duty Injury	1,159.00	29.6908	\$ 34,411.64
Unpaid Leave	-	29.6908	\$ -
Vacation	17,812.00	29.6908	\$ 528,852.53
Work Comp	<u>2,608.75</u>	29.6908	<u>\$ 77,455.87</u>
Totals	37,458.25		\$ 1,112,165.41

Monthly requests for Emergency Service CY12-present

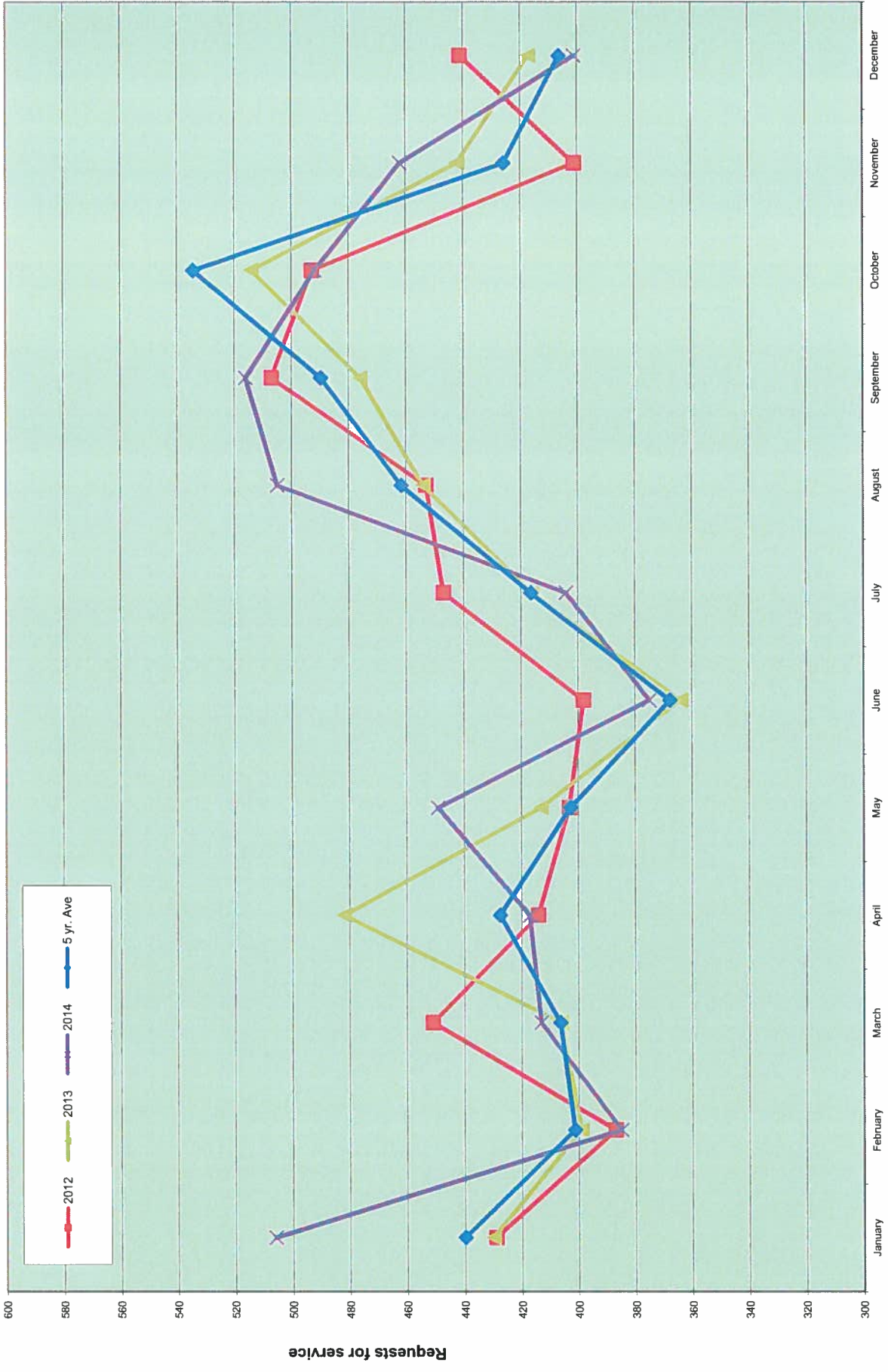

	January	February	March	April	May	June	July	August	September	October	November	December	totals	mid-year
1995	219	240	204	269	221	201	258	267	261	279	264	231	2914	1354
1996	235	246	245	243	205	210	296	287	296	286	257	236	3042	1384
1997	265	213	200	251	225	252	252	263	279	308	267	223	2998	1406
1998	256	223	264	285	610	247	264	312	322	371	278	276	3708	1885
1999	289	242	272	273	279	289	317	312	320	351	234	248	3426	1644
2000	267	273	254	269	291	232	233	311	351	303	268	256	3308	1586
2001	284	298	277	277	257	298	320	291	339	344	309	268	3562	1691
2002	270	245	269	331	269	242	274	363	350	348	314	279	3554	1626
2003	319	305	335	327	291	244	285	327	335	345	330	245	3688	1821
2004	318	318	277	345	328	281	264	335	384	416	330	329	3925	1867
2005	320	331	378	343	328	351	280	353	377	401	377	317	4156	2051
2006	366	315	353	394	329	305	371	365	458	448	357	342	4403	2062
2007	367	407	415	406	356	368	388	500	481	460	420	395	4963	2319
2008	384	443	419	348	381	358	393	471	473	500	427	451	5048	2333
2009	433	377	369	432	338	320	358	444	481	471	398	438	4859	2269
2010	444	397	375	408	354	358	384	450	470	593	383	412	5028	2336
2011	390	438	386	416	394	344	431	446	480	580	441	360	5106	2368
2012	429	387	451	414	403	398	447	453	507	493	401	441	5224	2482
2013	430	399	406	482	413	364	416	454	476	514	442	417	5213	2494
2014	506	385	413	417	449	375	404	505	516	492	462	401	5325	2545
5 yr. Ave	439.8	401.2	406.2	427.4	402.6	367.8	416.4	461.6	489.8	534.4	425.8	406.2	5179.2	2389.8
Running totals														
CY13	430	399	406	482	413	364	416	454	476	514	442	417	417	
CY14	506	891	1304	1721	2170	2545	2949	3454	3970	4462	4924	5325	5325	
difference	76	492	898	1239	1757	2181	2533	3000	3494	3948	4482	4908	4908	

Incident Responses by Day of Week
Alarm Date Between {01/01/2014} And {12/31/2014}

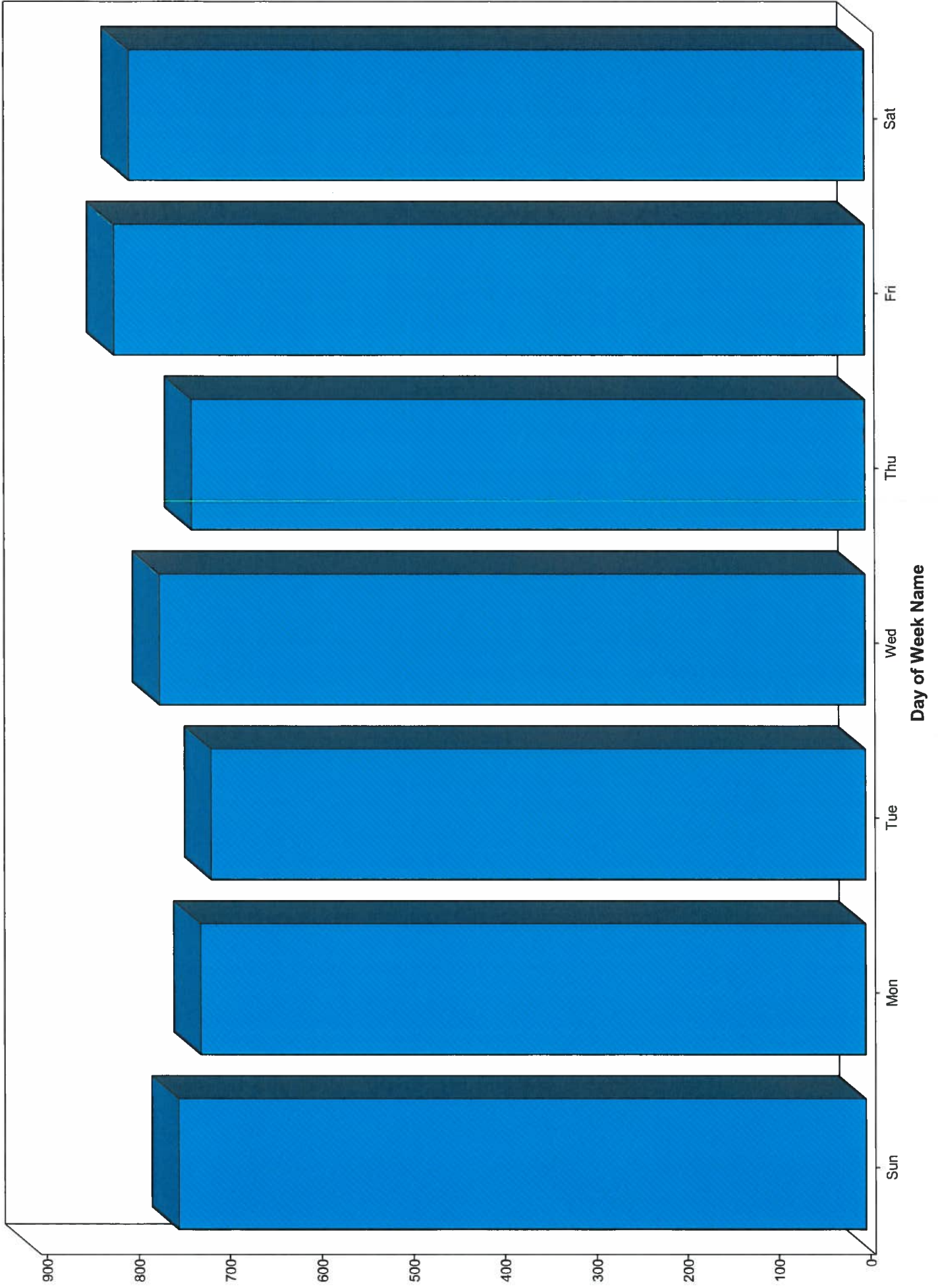

Count of Incidents by Alarm Hour
Alarm Date Between {01/01/2014} And {12/31/2014}

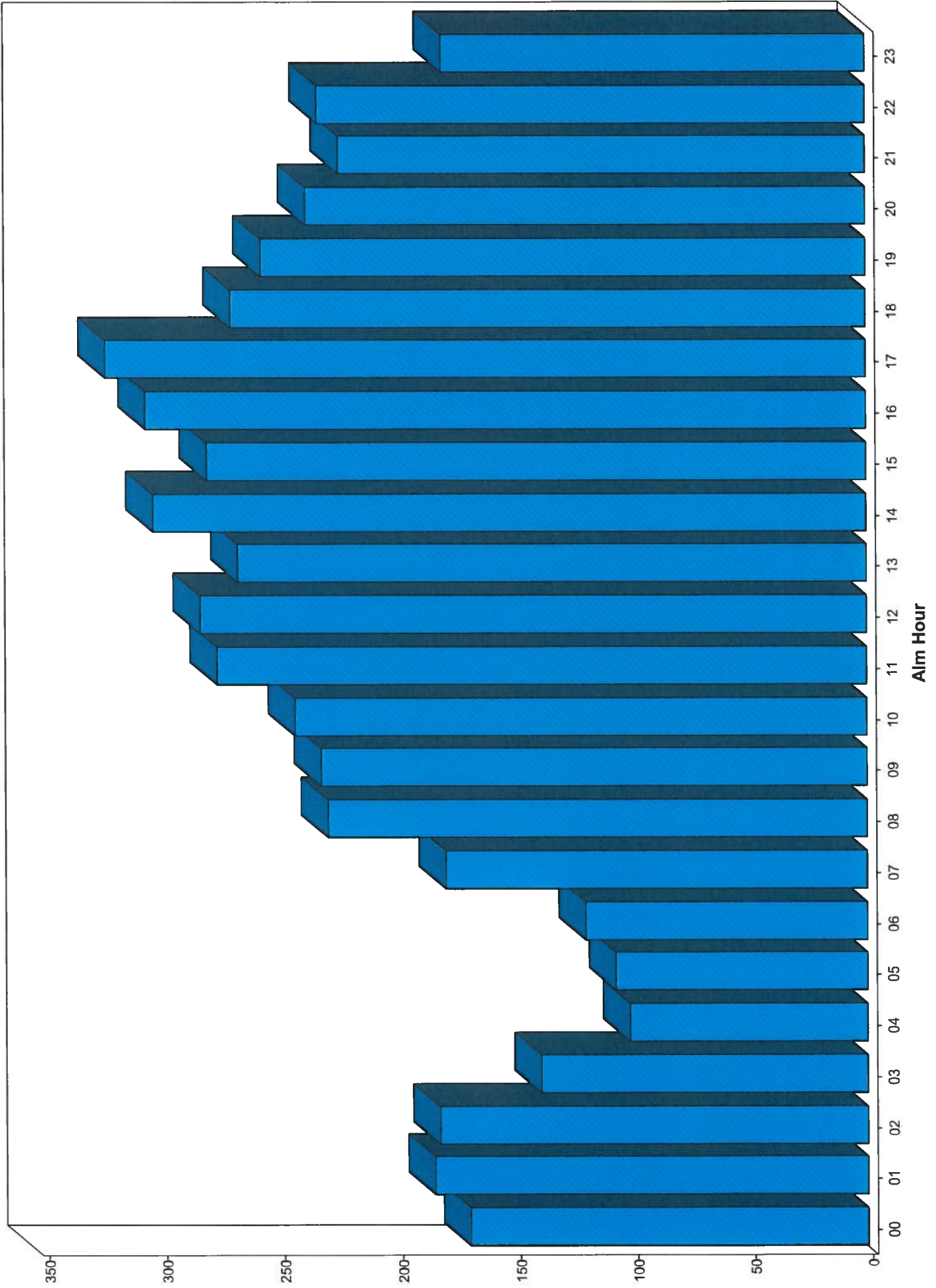

Calls by Response Area

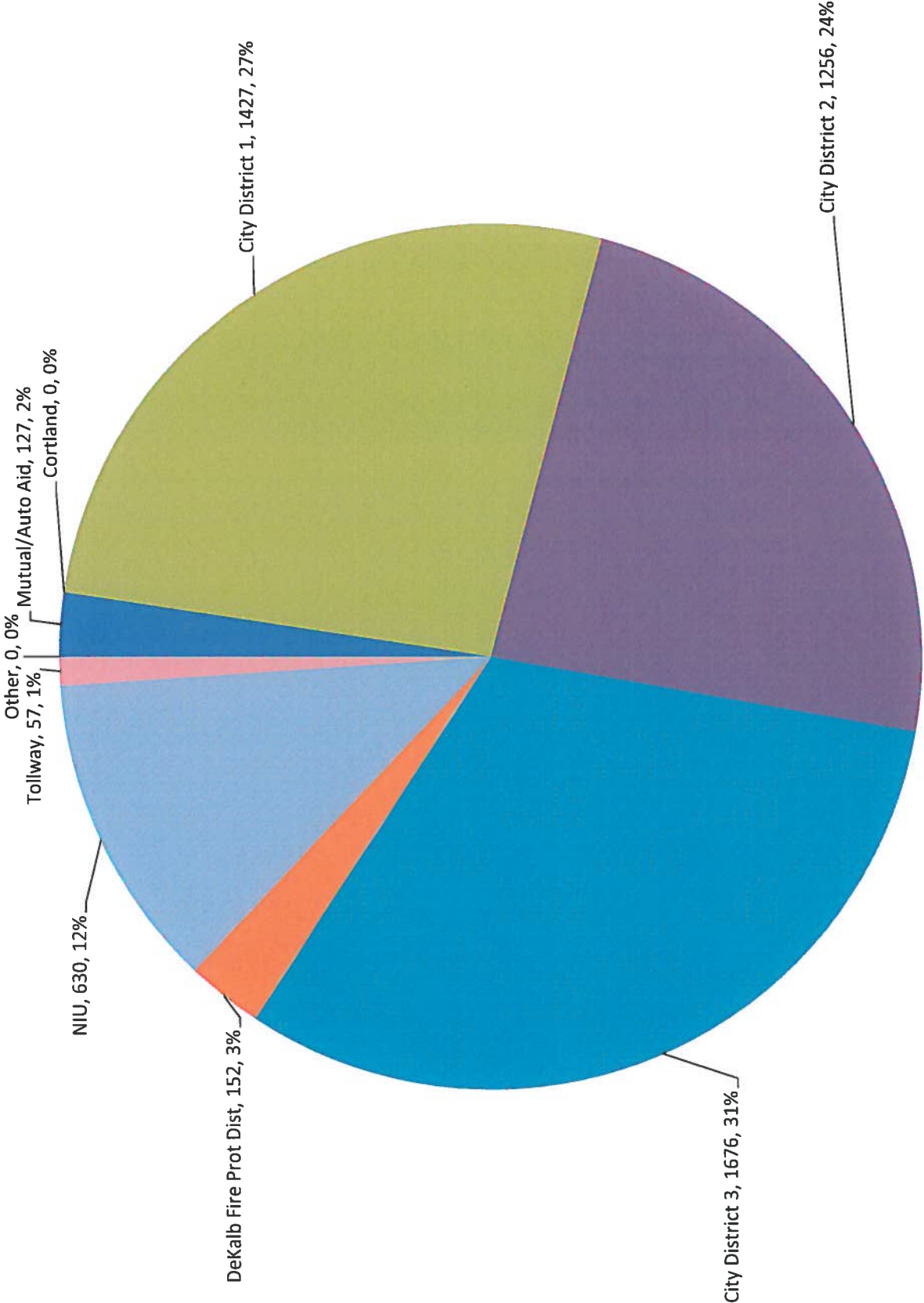

Incident Response by Fire Station

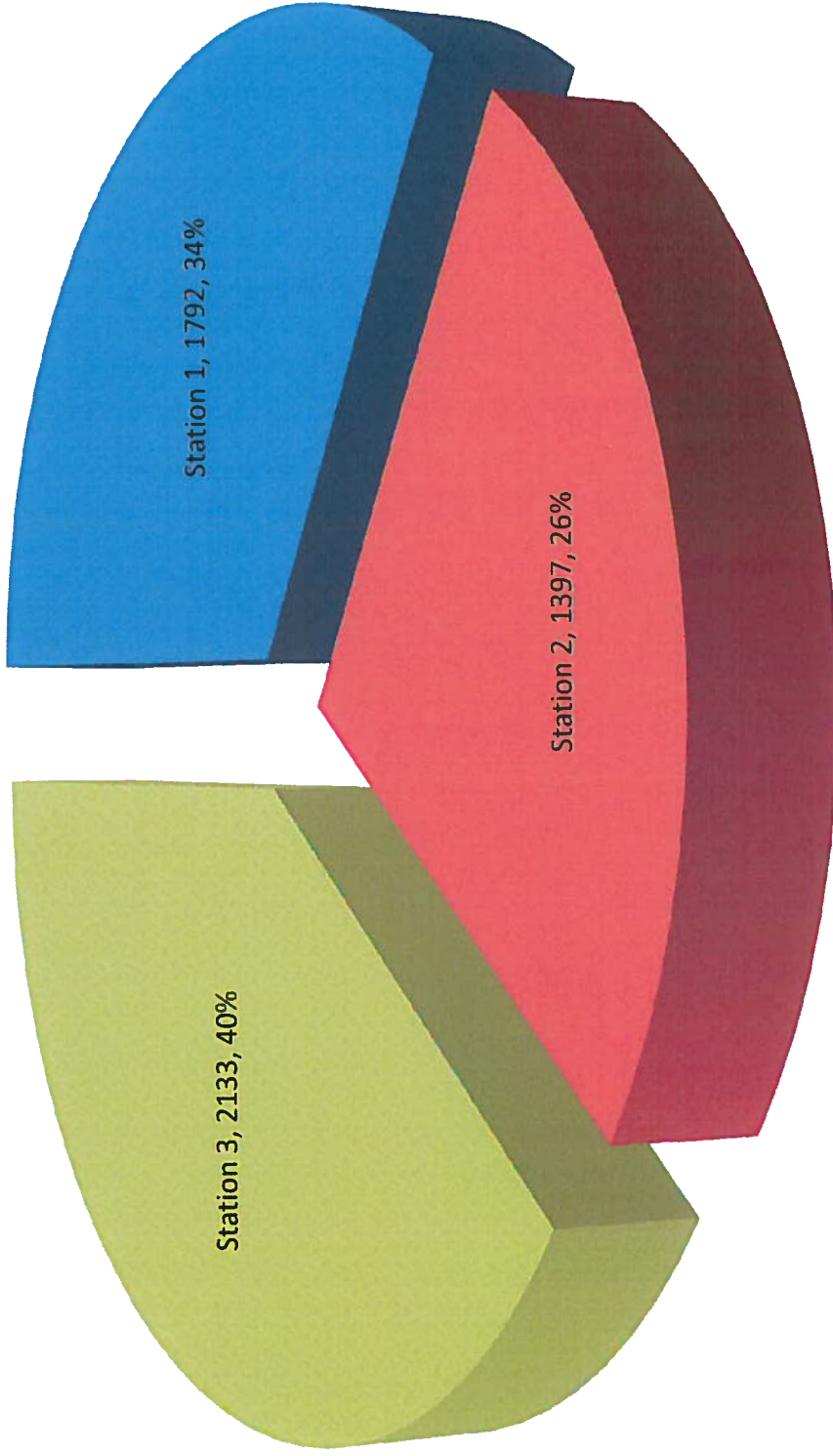

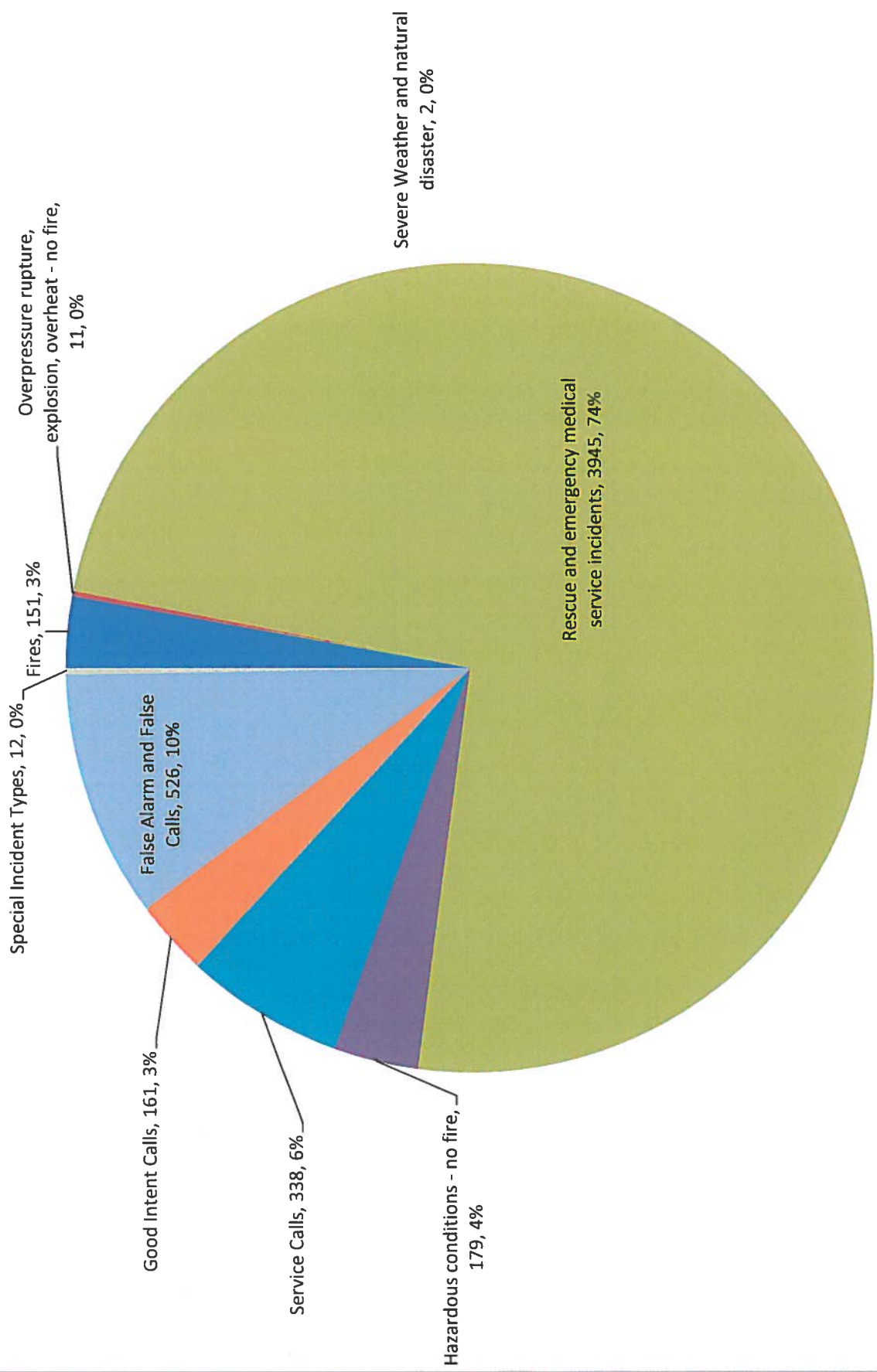

Calls By Incident Type Category

DeKalb Fire Department

Departmental Activity Report

Current Period: 01/01/2014 to 12/31/2014, Prior Period: 01/01/2013 to 12/31/2013

00:00 to 23:59

All Stations

All Shifts

All Units

All Activity Types

Category	Current Period		Prior Period	
	Count	Staff Hrs	Count	Staff Hrs
Departmental Events				
4 Off Locked Day	0	0.00	175	91,713.25
Ceremony	0	0.00	1	1.00
Flag status change	0	0.00	16	16.00
MEETING	0	0.00	7	16.00
Other	0	0.00	3	27.00
Ride Along	0	0.00	39	369.75
	<u>0</u>	<u>0.00</u>	<u>241</u>	<u>92,143.00</u>
Dispatch/Remote Station Incidents*				
EMS Incidents	0	0.00	0	0.00
NFIRS Incidents	0	0.00	0	0.00
	<u>0</u>	<u>0.00</u>	<u>0</u>	<u>0.00</u>
EMS Alarm Situations				
No Location Provided	1	1.95	2	3.50
	<u>1</u>	<u>1.95</u>	<u>2</u>	<u>3.50</u>
Fire Alarm Situations				
Accident, potential accident	2	5.53	3	1.75
Animal problem or rescue	1	1.08	4	8.66
Attempted burning, illegal action	1	2.68	0	0.00
Biological hazard	1	2.04	0	0.00
Chemical release, reaction, or toxic	33	196.86	51	201.06
Citizen complaint	4	2.52	10	8.34
Combustible/flammable spills & leaks	48	160.03	42	115.59
Controlled burning	17	22.21	15	23.67
Cover assignment, standby at fire station,	18	317.32	17	158.06
Cultivated vegetation, crop fire	2	14.34	1	2.05
Dispatched and cancelled en route	52	89.90	49	104.37
Electrical wiring/equipment problem	87	321.29	84	213.18
Emergency medical service (EMS) Incident	3,845	7,974.57	3,751	6,241.89
EMS call where party has been transported	0	0.00	1	0.28
Excessive heat, scorch burns with no	8	14.50	4	39.06
Explosive, bomb removal	1	2.40	0	0.00
Extrication, rescue	12	86.87	13	43.49

* Staff hours for Fire Alarm responses that have an associated EMS alarm record are considered shared hours. Shared hours are posted only with the EMS alarm responses to avoid duplication of staff hours in totals.

DeKalb Fire Department

Departmental Activity Report

Current Period: 01/01/2014 to 12/31/2014, Prior Period: 01/01/2013 to 12/31/2013

00:00 to 23:59

All Stations

All Shifts

All Units

All Activity Types

Category	Current Period		Prior Period	
	Count	Staff Hrs	Count	Staff Hrs
Fire Alarm Situations				
False alarm and false call, Other	20	110.02	19	26.98
Fire, Other	5	22.40	4	39.46
Good intent call, Other	8	10.99	9	6.86
Hazardous condition, Other	6	45.41	3	4.56
HazMat release investigation w/no HazMat	27	78.54	13	13.42
Malicious, mischievous false alarm	27	102.09	34	23.10
Medical assist	5	6.12	7	1.52
Mobile property (vehicle) fire	22	188.58	23	49.97
Natural vegetation fire	11	27.39	9	8.04
Outside rubbish fire	42	71.92	51	75.69
Overpressure rupture from air or gas (no	2	21.60	0	0.00
Overpressure rupture from steam (no	0	0.00	2	3.30
Overpressure rupture, explosion, overheat,	1	0.96	0	0.00
Person in distress	6	3.86	5	6.25
Public service assistance	186	360.54	142	338.63
Rescue or EMS standby	78	1,017.12	89	892.84
Rescue, emergency medical call (EMS),	5	58.61	9	14.51
Search for lost person	0	0.00	1	0.00
Service call, Other	2	5.13	8	11.72
Severe Weather & Natural Disaster - Other	0	0.00	1	1.52
Severe Weather & Natural Disaster -	2	5.64	6	17.22
Smoke, odor problem	45	182.19	45	181.46
Special outside fire	4	10.88	8	11.77
Special type of incident, other	8	163.45	9	124.58
Steam, Other gas mistaken for smoke	17	45.87	8	27.14
Structure Fire	65	1,181.54	69	1,115.46
System or detector malfunction	190	320.44	223	270.85
Unauthorized burning	47	49.79	26	123.76
Unintentional system/detector operation	289	404.44	294	496.70
Water or ice-related rescue	0	0.00	1	3.85
Water problem	33	195.45	11	3.20
Wrong location, no emergency found	40	69.85	32	25.44
	5,325	13,974.96	5,206	11,081.25

Hydrant Activities

Flow Tests	0	0.00	0	0.00
------------	---	------	---	------

* Staff hours for Fire Alarm responses that have an associated EMS alarm record are considered shared hours. Shared hours are posted only with the EMS alarm responses to avoid duplication of staff hours in totals.

DeKalb Fire Department
Departmental Activity Report

Current Period: 01/01/2014 to 12/31/2014, Prior Period: 01/01/2013 to 12/31/2013
 00:00 to 23:59
 All Stations
 All Shifts
 All Units
 All Activity Types

Category	Current Period		Prior Period	
	Count	Staff Hrs	Count	Staff Hrs
Hydrant Activities				
Inspections	0	0.00	0	0.00
	0	0.00	0	0.00
Inspection Violations Corrected				
Address numbers.	21		1	
Alarm testing.	0		1	
AUDIBLE ALARM NOTIFICATION APPLIANCE.	2		0	
Ceiling clearance.	0		1	
Clearance from ignition sources.	31		5	
Exit sign illumination.	44		27	
Extension cords.	89		18	
Fire Department Connection	1		0	
Floor control valves.	2		0	
General requirements.	55		28	
General.	10		2	
Hangers and brackets.	2		0	
Headroom.	12		1	
Illumination emergency power.	2		0	
International Fire Code 1011.2 & 1011.1	7		14	
International Fire Code 605.31	4		5	
International Fire Code 605.4	21		16	
International Fire Code 605.5	24		33	
International Fire Code 605.6	3		22	
International Fire Code 805.1	8		6	
International Fire Code 904.5.1	27		12	
Labeling.	2		0	
MC 14.14	0		2	
MC 16.06	14		0	
MC 16.4	2		0	
MC 25	2		3	
Means of egress continuity.	41		1	
Motor Fuel Dispensing and Repairs	4		0	
Multiplug adapters.	37		7	
Municipal Code	4		1	
Municipal Code 14.03	10		11	
Municipal Code 14.03.5D	4		0	

* Staff hours for Fire Alarm responses that have an associated EMS alarm record are considered shared hours. Shared hours are posted only with the EMS alarm responses to avoid duplication of staff hours in totals.

DeKalb Fire Department

Departmental Activity Report

Current Period: 01/01/2014 to 12/31/2014, Prior Period: 01/01/2013 to 12/31/2013

00:00 to 23:59

All Stations

All Shifts

All Units

All Activity Types

Category	Current Period		Prior Period	
	Count	Staff Hrs	Count	Staff Hrs
Inspection Violations Corrected				
Municipal Code 14.04F	0		1	
Municipal Code 14.05B	21		4	
Municipal Code 14.10	5		3	
Municipal Code 14.11	0		3	
Municipal Code 14.13	10		9	
Municipal Code 14.14	2		1	
Municipal Code 14.20 B	0		1	
Municipal Code 14.20b	25		18	
Municipal Code 14.2a	11		7	
Municipal Code 24.09	2		1	
Municipal Code 24.10b	36		25	
Municipal Code 24.11	25		14	
Municipal Code 25	0		1	
Municipal Code 26.02	37		7	
Municipal Code 28.03	80		34	
Municipal Code 29	19		7	
Municipal Code 43.03	2		2	
National Fire Protection Association	14		17	
National Fire Protection Association 7.9.3	150		25	
NFPA 80 2-8.5.2	15		8	
NFPA 96 11-4.12 & .13	25		2	
NFPA 96 11.2.1	46		21	
Obstructions.	30		5	
Office of State Fire Marshal	17		9	
Performance of system.	31		52	
PM 605.1	61		3	
Portable fire extinguishers for commercial	22		6	
Posting of occupant load.	78		31	
Property fee	0		2	
Property Maintenance 302.1	84		26	
Property Maintenance 304.13	25		18	
Property Maintenance 304.14	22		21	
Property Maintenance 304.15	13		7	
Property Maintenance 304.2	34		4	
Property Maintenance 304.3	16		0	
Property Maintenance 305.1	166		28	

* Staff hours for Fire Alarm responses that have an associated EMS alarm record are considered shared hours. Shared hours are posted only with the EMS alarm responses to avoid duplication of staff hours in totals.

DeKalb Fire Department

Departmental Activity Report

Current Period: 01/01/2014 to 12/31/2014, Prior Period: 01/01/2013 to 12/31/2013

00:00 to 23:59

All Stations

All Shifts

All Units

All Activity Types

Category	Current Period		Prior Period	
	Count	Staff Hrs	Count	Staff Hrs
Inspection Violations Corrected				
Property Maintenance 402.2	4		2	
Property Maintenance 403.5	6		10	
Property Maintenance 504.1	107		32	
Property Maintenance 605.1	49		22	
Property Maintenance 703.2	21		12	
Property Maintenance 704.1 & IFC 907.20.5	0		7	
Required fire protection systems.	8		0	
Securing compressed gas containers,	60		12	
SMOKE DETECTOR.	2		6	
Smoke detectors.	2		0	
Specifications.	2		0	
Storage in buildings.	34		4	
Storage.	5		0	
Unapproved conditions.	75		37	
Unified Development Ordinance 12.03	0		4	
Unobstructed and unobscured.	24		13	
Water supplies.	0		2	
Where required.	7		12	
Working space and clearance.	50		3	
	2,065		818	

Inspection Violations Discovered

Address numbers.	24	2
Alarm testing.	0	1
ANNUNCIATOR.	3	0
AUDIBLE ALARM NOTIFICATION APPLIANCE.	2	0
Ceiling clearance.	0	2
Clearance from ignition sources.	34	6
Equipment maintenance and inspection.	0	1
Exit sign illumination.	51	46
Extension cords.	92	28
Fire Department Connection	1	0
Fire extinguishers.	0	1
Floor control valves.	2	0
General requirements.	60	43
General.	11	2

* Staff hours for Fire Alarm responses that have an associated EMS alarm record are considered shared hours. Shared hours are posted only with the EMS alarm responses to avoid duplication of staff hours in totals.

DeKalb Fire Department

Departmental Activity Report

Current Period: 01/01/2014 to 12/31/2014, Prior Period: 01/01/2013 to 12/31/2013

00:00 to 23:59

All Stations

All Shifts

All Units

All Activity Types

Category	Current Period		Prior Period	
	Count	Staff Hrs	Count	Staff Hrs
Inspection Violations Discovered				
Hangers and brackets.	4		0	
Headroom.	12		3	
Illumination emergency power.	2		0	
International Fire Code 1011.2 & 1011.1	7		28	
International Fire Code 605.31	4		8	
International Fire Code 605.4	24		28	
International Fire Code 605.5	30		57	
International Fire Code 605.6	2		50	
International Fire Code 805.1	8		8	
International Fire Code 904.5.1	28		23	
Labeling.	5		1	
MC 14.14	0		4	
MC 16.05 B	2		0	
MC 16.05 F	2		0	
MC 16.06	22		0	
MC 16.4	2		0	
MC 25	2		4	
Means of egress continuity.	47		2	
Motor Fuel Dispensing and Repairs	4		0	
Multiplug adapters.	39		7	
Municipal Code	4		2	
Municipal Code 14.03	12		27	
Municipal Code 14.03.5D	5		0	
Municipal Code 14.04F	0		2	
Municipal Code 14.05B	24		8	
Municipal Code 14.10	6		6	
Municipal Code 14.11	0		2	
Municipal Code 14.13	13		16	
Municipal Code 14.14	2		2	
Municipal Code 14.20 B	0		2	
Municipal Code 14.20b	32		34	
Municipal Code 14.2a	11		10	
Municipal Code 24.09	5		4	
Municipal Code 24.10b	44		53	
Municipal Code 24.11	31		31	
Municipal Code 25	0		2	

* Staff hours for Fire Alarm responses that have an associated EMS alarm record are considered shared hours. Shared hours are posted only with the EMS alarm responses to avoid duplication of staff hours in totals.

DeKalb Fire Department

Departmental Activity Report

Current Period: 01/01/2014 to 12/31/2014, Prior Period: 01/01/2013 to 12/31/2013

00:00 to 23:59

All Stations

All Shifts

All Units

All Activity Types

Category	Current Period		Prior Period	
	Count	Staff Hrs	Count	Staff Hrs
Inspection Violations Discovered				
Municipal Code 26.02	42		12	
Municipal Code 28.03	70		46	
Municipal Code 29	33		16	
Municipal Code 43.03	5		5	
Municipal Code 5.14	3		0	
National Fire Protection Association	19		27	
National Fire Protection Association 7.9.3	184		40	
NFPA 80 2-8.5.2	29		23	
NFPA 96 11-4.12 & .13	27		4	
NFPA 96 11.2.1	48		34	
Obstructions.	33		9	
Office of State Fire Marshal	19		17	
Performance of system.	37		83	
PM 605.1	71		4	
Portable fire extinguishers for commercial	23		8	
Posting of occupant load.	82		55	
Property fee	0		2	
Property Maintenance 302.1	108		54	
Property Maintenance 304.13	49		38	
Property Maintenance 304.14	27		43	
Property Maintenance 304.15	24		14	
Property Maintenance 304.2	52		4	
Property Maintenance 304.3	18		0	
Property Maintenance 305.1	218		59	
Property Maintenance 402.2	4		4	
Property Maintenance 403.5	9		20	
Property Maintenance 504.1	128		61	
Property Maintenance 605.1	65		45	
Property Maintenance 703.2	33		26	
Property Maintenance 704.1 & IFC 907.20.5	8		13	
Required fire protection systems.	12		0	
Securing compressed gas containers,	62		17	
SMOKE DETECTOR.	5		8	
Smoke detectors.	2		0	
Specifications.	2		0	
Storage in buildings.	35		4	

* Staff hours for Fire Alarm responses that have an associated EMS alarm record are considered shared hours. Shared hours are posted only with the EMS alarm responses to avoid duplication of staff hours in totals.

DeKalb Fire Department

Departmental Activity Report

Current Period: 01/01/2014 to 12/31/2014, Prior Period: 01/01/2013 to 12/31/2013

00:00 to 23:59

All Stations

All Shifts

All Units

All Activity Types

Category	Current Period		Prior Period	
	Count	Staff Hrs	Count	Staff Hrs
Inspection Violations Discovered				
Storage.	7		0	
Unapproved conditions.	42		37	
Unified Development Ordinance 12.03	0		9	
Unobstructed and unobscured.	24		18	
Water supplies.	0		2	
Where required.	11		13	
Working space and clearance.	54		6	
	2,439		1,436	
Non-Incident Activities				
Acting Shift Commander Early Arrival	1	24.00	0	0.00
Administration	23	34.99	65	91.00
Bereavement	8	192.00	5	106.00
Buildings and Grounds	327	668.03	116	314.30
Communications Activities	37	22.43	4	9.50
Community Event	19	41.25	0	0.00
Comp Time Used	2	36.00	2	48.00
Convocation Center Events	85	525.75	51	374.83
Corn Fest	9	53.21	9	76.00
DHS Football	15	77.00	4	25.00
EMS/Ambulance	12	8.06	7	18.75
Equipment Preperation	183	401.81	36	221.50
Excused	55	905.50	52	830.75
EXTINGUISHER TRAINING	10	50.00	0	0.00
Fill-in	433	3,836.81	641	5,634.93
Fire Drill	48	84.34	16	23.50
Fire Investigation	48	111.43	35	81.75
Fire On Standby	0	0.00	8	16.00
Health Insurance Enrollment	22	10.00	37	51.00
Illness - Family	97	1,904.70	42	773.17
Illness - Self	101	2,226.51	49	1,125.40
Inspection Activities	799	9,199.99	161	2,777.40
Juvinile Firesetter Intervention	0	0.00	3	7.00
Kelly Day	1,021	24,480.00	765	18,360.00
maintenance	0	0.00	6	54.00
Medical On Standby	0	0.00	2	3.00

* Staff hours for Fire Alarm responses that have an associated EMS alarm record are considered shared hours. Shared hours are posted only with the EMS alarm responses to avoid duplication of staff hours in totals.

DeKalb Fire Department

Departmental Activity Report

Current Period: 01/01/2014 to 12/31/2014, Prior Period: 01/01/2013 to 12/31/2013

00:00 to 23:59

All Stations

All Shifts

All Units

All Activity Types

Category	Current Period		Prior Period	
	Count	Staff Hrs	Count	Staff Hrs
Non-Incident Activities				
MEETING	95	144.50	32	19.25
NIU Football	27	172.50	29	182.16
Off Duty Injury	62	1,460.00	43	994.00
On Duty	5,773	137,254.0	4,205	99,918.76
Orientation	4	4.00	0	0.00
Other Special Events	0	0.00	12	68.00
PARADE	28	33.50	28	32.50
Physical	73	143.50	6	5.25
Post Fire Activities	1	2.00	0	0.00
Pub Ed Event	89	177.10	0	0.00
PUB ED VISIT - NOT AT A STATION	98	112.09	0	0.00
Public Education	17	26.75	130	193.83
Restricted Duty - Light Duty	55	1,288.00	17	408.00
Special Event Preperation	2	0.00	5	25.00
Technical Rescue Team Activity	2	3.00	0	0.00
TOUR OF STATION	31	24.25	0	0.00
Trade Kelly Off	24	576.00	16	384.00
Trade Kelly On	22	528.00	16	384.00
Trade Time Off	501	10,698.00	318	6,959.25
Trade Time On	538	11,386.30	325	6,907.25
Transfer to Fire Prevention	0	0.00	2	48.00
Transfer to Shift	8	192.00	6	144.00
Vacation	1,494	35,664.00	1,220	29,261.50
Vehicle Maintenance	201	523.23	88	185.99
Work Comp	72	1,660.50	70	1,672.17
	12,572	246,967.0	8,684	178,815.6

Occupancy Inspections/Activities

Fire Drill	10	14.25	2	18.22
INSPECTION - Building	2	1.00	1	1.25
Inspection - Final Occupancy	15	15.93	0	0.00
INSPECTION - Fire Alarm	2	1.00	0	0.00
INSPECTION - Fire Protection	1	1.00	1	0.08
INSPECTION - Fire Suppression System Test	0	0.00	1	1.00
INSPECTION - License - Fire and Safety	276	578.06	203	258.59
INSPECTION - License - Gaming Device	1	0.25	1	0.06

* Staff hours for Fire Alarm responses that have an associated EMS alarm record are considered shared hours. Shared hours are posted only with the EMS alarm responses to avoid duplication of staff hours in totals.

DeKalb Fire Department

Departmental Activity Report

Current Period: 01/01/2014 to 12/31/2014, Prior Period: 01/01/2013 to 12/31/2013

00:00 to 23:59

All Stations

All Shifts

All Units

All Activity Types

Category	Current Period		Prior Period	
	Count	Staff Hrs	Count	Staff Hrs
Occupancy Inspections/Activities				
INSPECTION - License - Gas Station	30	22.55	2	0.83
INSPECTION - License - Hotel/Motel	2	7.50	11	315.80
INSPECTION - License - Rooming House	119	898.09	127	450.26
Inspection - Property Maintenance	2	1.00	0	0.00
INSPECTION - School	12	17.50	0	0.00
INSPECTION - Special	8	8.75	0	0.00
REFERRAL/COMPLAINT - Citizen FLS Checklist	7	61.97	0	0.00
REFERRAL/COMPLAINT - Fire FLS Checklist	2	2.25	3	1.75
REFERRAL/COMPLAINT - Fire RH Checklist	10	21.08	0	0.00
REFERRAL/COMPLAINT - Other	1	0.50	0	0.00
REFERRAL/COMPLAINT - Other FLS Checklist	3	2.25	1	0.50
Test - Alarm System	3	2.00	2	0.03
Test - Alarm System - performed by Vendor	2	1.50	0	0.00
Test - Ansul System	2	1.50	1	0.04
Test - Fire Suppression System	4	9.25	1	1.43
TEST - Sprinkler - performed by Vendor	1	1.00	0	0.00
	515	1,670.18	357	1,049.84
Permits Issued				
Burning Permit	2		0	
Fireworks - Conduct Display	4		0	
	6		0	
Testing/Maintenance of Equipment				
Alternate/Generator Repair	1	0.00	1	2.00
Body Repair	2	2.00	1	0.00
Electrical Repair	8	13.50	3	58.50
Fuel System Repair	0	0.00	1	24.00
General Maintenance	5	2.50	1	1.25
Heat/Coolant Repair	5	214.50	1	0.00
Light/Bulb Replacement	4	2.00	1	0.25
Oil Change	5	23.00	7	42.00
On Call Chief	218	1,176.00	274	24.00
OSHA Hose Pressure Test	0	0.00	301	225.00
Pump repair	0	0.00	1	0.00

* Staff hours for Fire Alarm responses that have an associated EMS alarm record are considered shared hours. Shared hours are posted only with the EMS alarm responses to avoid duplication of staff hours in totals.

DeKalb Fire Department

Departmental Activity Report

Current Period: 01/01/2014 to 12/31/2014, Prior Period: 01/01/2013 to 12/31/2013

00:00 to 23:59

All Stations

All Shifts

All Units

All Activity Types

Category	Current Period		Prior Period	
	Count	Staff Hrs	Count	Staff Hrs
Testing/Maintenance of Equipment				
Pump Test	0	0.00	4	15.00
Safety Lane	2	0.50	2	0.00
Service and Clean	0	0.00	2	4.50
Serviced and Test Run	0	0.00	1	0.00
Tire Repair/Replacement	5	9.50	0	0.00
Tune Up	1	0.00	0	0.00
Weekly Check	0	0.00	1	0.50
	256	1,443.50	602	397.00
Training				
ADMINISTRATION	44	182.93	26	104.25
APPARATUS CHECKS	4,048	3,982.96	1,817	3,514.61
Building Tour/Familiarization	196	297.75	79	99.25
BUILDING/INSPECTION FIRE PREVENTION	6	8.25	77	95.15
Emergency Medical Services	886	1,884.33	610	1,570.42
Fire Inspector 1	11	158.00	0	0.00
Fire Investigation	10	82.50	36	192.25
Fire Rescue International Show	0	0.00	11	17.00
FIRE TRAINING	1,298	2,865.87	1,084	2,252.25
FIREFIGHTER 2	7	5.50	0	0.00
FIREFIGHTER 3	1	40.00	0	0.00
FIREGROUND COMPANY OFFICER	1	40.00	0	0.00
HAZARDOUS MATERIALS	385	1,022.58	343	767.21
HAZARDOUS MATERIALS INCIDENT COMMAND	2	16.00	0	0.00
ICS 200	1	2.00	0	0.00
Incident Safety Officer	0	0.00	1	8.00
INSTRUCTOR 2	0	0.00	1	40.00
INTRO TO ICS	0	0.00	1	2.00
LADDER AND PUMP OPERATIONS	34	48.85	5	3.50
MABAS Conference	3	16.25	0	0.00
MANAGEMENT 2	1	40.00	0	0.00
MAP TRAINING	60	57.55	76	84.75
NON-EMERGENCY DRIVING	1,755	1,862.80	782	1,273.89
ORGANIZATION	184	433.65	189	383.00
PERSONAL PROTECTIVE EQUIPMENT INSPECTION	208	109.71	64	42.00
PHYSICAL FITNESS TRAINING	1,731	2,853.51	688	1,249.53

* Staff hours for Fire Alarm responses that have an associated EMS alarm record are considered shared hours. Shared hours are posted only with the EMS alarm responses to avoid duplication of staff hours in totals.

DeKalb Fire Department

Departmental Activity Report

Current Period: 01/01/2014 to 12/31/2014, Prior Period: 01/01/2013 to 12/31/2013

00:00 to 23:59

All Stations

All Shifts

All Units

All Activity Types

Category	Current Period		Prior Period	
	Count	Staff Hrs	Count	Staff Hrs
Training				
PRE-PLANNING	65	81.50	102	117.20
PUBLIC EDUCATION	9	6.50	13	12.25
PUMP OPERATIONS ON ENGINES	52	58.00	5	5.00
QUICK DRILL	17	11.00	16	13.00
SCBA INSPECTION	4,065	2,014.96	1,890	1,170.61
STRATEGY AND TACTICS 1	0	0.00	55	467.50
TECHNICAL RESCUE	233	602.00	108	273.00
TRT EXERCISE	1	6.00	0	0.00
	15,314	18,790.95	8,079	13,757.62

* Staff hours for Fire Alarm responses that have an associated EMS alarm record are considered shared hours. Shared hours are posted only with the EMS alarm responses to avoid duplication of staff hours in totals.